Home Edition
TELEPHONE 386-4111
CLASSIFIED 386-4121

The Daily Colonist.

Vancouver Island's Leading Newspaper Since 1858

Mostly Sunny
Weather details On Page 2

No. 272–112th YEAR | VICTORIA, BRITISH COLUMBIA, TUESDAY, NOVEMBER 3, 1970 | 10 CENTS DAILY 15 CENTS SUNDAY

First Arraigned: Non-FLQ Members

MONTREAL (CP) — Jean-Guy Lelievre and Victor Dandelin, detained by police under terms of the War Measures Act, were arraigned Monday on charges of conspiracy to steal machine-guns and military uniforms from a military base.

They were the first to have been charged under the sweeping emergency powers.

Police said the two men arraigned Monday were not members of the revolutionary FLQ.

Rose Once Under Surveillance, House Told

$150,000 Posted in Rewards As New Crisis Bill Unveiled

Act Geared For Quebec

- Text of new crisis bill. Page 5
- Lemieux stays in jail as petition fails. Page 16

Colonist Ottawa Bureau

OTTAWA — The federal and Quebec governments Monday took concrete new steps in their battle with the terrorist FLQ and their search for the kidnappers of James Cross and the kidnappers and murderers of Pierre Laporte.

In the Commons, Justice Minister John Turner introduced a new "Public Order (Temporary Measures) Act," written to prevent a revolutionary FLQ-type overthrow of the Quebec government and its status within Confederation.

And both Ottawa and Quebec announced the offer of rewards up to $150,000 for information leading to the arrest of the kidnappers.

In a joint announcement, the two governments also announced unspecified rewards for information leading to the arrest of the five persons now being sought by police in connection with the kidnappings.

Turner
... bridging law

Many—or Just One

The amount of individual rewards will be determined by the police forces. The identity of persons offering information will be kept confidential.

A federal official explained that there could be innumerable rewards made, although it would theoretically be possible for a single individual to collect the entire amount if the information he offered proved sufficient to apprehend and convict all those involved.

Under the reward arrangement up to $75,000 has been made available for information leading to the arrest of Laporte's kidnappers or murderers. A similar amount has been offered for information leading to the arrest of the kidnappers of Cross.

The justice department later made it clear, however, that not more than $75,000 would be paid if the same persons were responsible for both kidnappings.

In putting up the reward for information about Cross the governments made it clear that the offer of safe conduct out of the country for the kidnappers of the British diplomat still stands.

As Turner phrased it both in his bill and at a press conference, the new act outlaws "the use of force or crime as a means of or as an aid in accomplishing governmental change within Canada with respect to the province of Quebec or its relationship to Canada."

It specifies offences, police powers and penalties.

'Protection for Society'

Almost simultaneously with Turner's announcement Monday in the Commons, Quebec Attorney General Jerome Choquette in Quebec City announced the rewards offer.

Broadly, Turner at his press conference said the new act was drafted "to provide protection for society with as little interference as possible with civil rights."

It is intended, the justice minister suggested, as a bridge between the take-over from the War Measures Act emergency regulations by the more specific enactments of the new act, and, hopefully more permanent legislative laws for "preservation of public order in Canada," that Parliament's standing committee on justice and legal affairs is expected to consider.

But it may be some time in reaching such a permanent form.

Meanwhile, the new act — which the justice minister hopes Parliament will lose no time in passing — expires next April 30, unless terminated earlier by the government, or extended by the House of Commons and Senate.

The 15 sections of the new act will apply exclusively to the revolutionary FLQ-brand of terror in Quebec — or anywhere else in Canada that might bear upon terrorist-directed plans for the overthrow of the Quebec provincial government and Quebec's place in Confederation.

But it will not apply — on any broader basis beyond its anti-FLQ scope — in Ontario or any other province.

"That is," the justice minister related, "if an Ontario liberation front were to arise, the government would deal with it specifically at that time."

Turner moves today in the

Continued on Page 2

B.C. Reaction To New Law Still Veiled

B.C. Attorney-General Leslie Peterson refused to comment on the new legislation introduced in the Commons Monday to replace the War Measures Act. He repeated his earlier statement that the province had communicated its views of the proposed legislation to Ottawa and would not say what these views are.

Asked whether the passage of the new law, relating specifically to the FLQ, would mean a change in the B.C. cabinet order requiring that teachers be dismissed who advocate FLQ policies or the overthrow of democratically elected governments by violent means Peterson told reporters before entering a cabinet meeting: "I haven't a new order with me today..."

Ottawa Cuts Guard Total

OTTAWA (CP) — The military guard has been withdrawn from some of the public buildings in Ottawa — including defence department — placed under protection three weeks ago, it was learned Monday.

Informed sources declined to say just which buildings are affected and how many troops have been taken off guard details, though it was "not many."

U.S. Election

Many Voters Unsure

WASHINGTON (CP) — With many voters still undecided on election eve, today's mid-term voting in the United States may well depend on whether the majority strikes out at crime and violence or the state of the economy as the paramount threat in American life.

In many states last-minute polls indicated up to one-third of the voters still undecided as Republican and Democratic leaders make eleventh-hour pitches in a campaign marked by apathy and uncertainty.

★ ★ ★

President Nixon spoke for the Republicans Monday night through a filmed regrise on television of a speech he made Saturday in Phoenix, Ariz., decrying violent dissent.

Senator Edmund Muskie of Maine, Democratic vice-presidential candidate in 1968 and possible candidate against Nixon in 1972, made his party's case after Democrats scraped up enough money to buy television time.

At stake in the elections are 35 Senate seats, 35 governorships and a new 435-seat House of Representatives.

But the main prize is party control of the 100-man Senate which, with the House, now is dominated by the Democrats. The Republicans would need only a seven-seat net gain to take over.

★ ★ ★

Although given a fighting chance here, even the seven-seat gain seems too much for Nixon to expect despite the all-out campaign thrust he and Vice-President Spiro Agnew have made.

At present the Democrats hold 57 Senate seats to 43 for the Republicans. In the House the standing is 243 to 187 for the Democrats, with five vacancies.

Republicans, however, now hold 32 of the 50 state governorships.

Parents Weep for Fire Victims

Parents of Danielle and Jean-Luc Delvaux of Chambery, France, weep Monday beside coffins of their children, victims of fire early Sunday at nearby St. Laurent du Pont that killed 144 Halloween revellers in dance hall. Coffins of dead were stacked in rows atop chairs in school gymnasium. (See story Page 16) — (AP)

History—Japan-Style

FUKUSHIMA, Japan (AP) — A Japanese steel firm has completed a replica of Canada's first steam-powered railway locomotive for shipment to Montreal Nov. 22.

Kyosan Industrial Co. said Sunday the $12,000 U.S. replica of the John Molson locomotive was made at the request of the Montreal Railway Museum.

The original was imported to Montreal from Britain in 1847.

Mediation Efforts Vain

Hospital Engineers Closer to Strike

By JOHN MATTERS

An official of the International Union of Operating Engineers said Monday that members who work at 28 B.C. hospitals, including Royal Jubilee and St. Joseph's in Victoria, might be on strike before the weekend.

Although only about 200 union members will be involved in any strike at the hospitals, union officials said some 14,000 hospital employees could be affected by their action.

Ed Callan of Victoria, the union's international representative, said strike notice already has been served on hospitals and the 72-hour waiting period will take effect when the union receives the final report of mediator Ed Sims.

Sims' appointment expired Sunday and he likely will report that despite nearly four months working with the union and the B.C. Hospitals Association, bargaining agent for the hospitals, he was unable to bring about a settlement.

★ ★ ★

In addition to those in Victoria, other Vancouver Island hospitals involved in the dispute are those at Duncan, Comox and Campbell River.

Callan said if such a report is received at noon today the 127 union members will walk off their jobs at noon Friday, turning the high-pressure boilers and their other duties over to hospital managements.

"It will affect all of the 28 hospitals," he added. "We will picket all exits and entrances."

Earlier, some hospital officials said they expected that

Continued on Page 2

B.C. Labor's Big Guns Join Sandringham Fight

By DON COLLINS
Colonist Labor Reporter

- Unemployment, fishermen under scrutiny. Page 7

VANCOUVER — The powerful 151,000 member B.C. Federation of Labor is stepping into Victoria's Sandringham Private Hospital strike in elaborate style, claiming the dispute is now a fight for "social justice."

The federation's executive board has pledged $1,000 to the 28 strikers, is going to send staff men to Victoria to run a publicity and advertising campaign, and is planning demonstrations.

Federation secretary Ray Haynes said in an interview that, if need be, the federation will bring pressure to bear on companies sending their employees over the picket line. The result, he said, could mean more picket lines at the premises of the firms involved.

"This is much more than just a strike," he said. "It is a battle for human rights, much like the historical fight of the grape workers of California for recognition."

Sandringham is at 1650 Fort.

Federation president E. T. Staley of Victoria said: "It's a matter of social justice — not just a strike."

Hospital workers are nearly all nursing aides. They are members of the recently-formed Private Hospitals Service Employees Union and took strike action Oct. 16 after futile attempts to gain a first contract.

Continued on Page 2

Nixon Tape Scored

NEW YORK (AP) — A tape of segments of a speech by President Nixon, supplied to U.S. television networks by the Republican National Committee for election-eve broadcast, was so poor in quality that it brought thousands of complaints from viewers around the country.

Many callers said the networks were sabotaging the president.

Richard Salant, president of CBS News, said CBS had warned the Republicans in a series of phone calls about the bad quality of the taps they had submitted and added: "They chose to do that, and nothing we could say would stop them."

Staley 'Talking Nonsense'—Peterson

By IAN STREET
Colonist Legislature Reporter

- Gagliardi, Bill 33 "have to go." Page 7

B.C. Federation of Labor president E. T. Staley is talking nonsense when he blames labor management troubles during the past summer on the province's Mediation Commission Act, Labor Minister Leslie Peterson said Monday.

When asked to comment on remarks made earlier in the day by Staley to the B.C. Federation of Labor convention which is being held this week in Vancouver the labor minister said: "That's a lot of nonsense. I can't think of a single dispute caused by Bill 33."

In fact, Peterson added, if there hadn't been a quasi-judicial Mediation Commission Act "we would have had a much more difficult year" in labor-management relations in B.C.

"Even that utopia of labor relations, Sweden, has had labor disputes and so has New Zealand which also prides itself in these matters. Saskatchewan and Quebec called special legislative sessions to deal with labor relations," the minister said.

Peterson said labor troubles in this province in the past few months were due to factors other than Bill 33. He listed: proportionately more contracts, affecting more workers, expired in 1970; inflation and "some recessive tendencies" in the economy; plus the threat of a wage freeze which prompted some workers to say they would try to get a piece of the action while the going was good.

"These and other factors, which led to a confrontation between labor and management in some areas, no legislation in the world would have affected," Peterson said. He said criticism has been levelled at both sides for not bargaining in good faith but added: "There has been a lot of honest, sincere collective bargaining in B.C. this summer.

"I participated in a great deal of this bargaining personally — so I know. There was bargaining in good faith, but the parties were not always able to reach agreement."

Asked whether he would comment on Staley's suggestion that organized labor should sit down with the government and help draft changes in Bill 33, Peterson said: "I'm always interested in improving the laws we have on our statute books and would be pleased to hear from labor, management or anybody else."

Inside

Farmers' Gain Short-Lived —Page 3

★ ★ ★

Nixon Bluff Worth $1,500 —Names in the News, Page 10

★ ★ ★

Jack the Ripper Royal Question —Page 16

★ ★ ★

	Page
Bridge	23
Comics	18
Courtroom Parade	11
Crossword	24
Entertainment	11
Financial News	8, 9
Garden Notes	18
King Fisherman	18
Sport	13, 15, 16
Television	21
Women	18, 19

ANDY CAPP

Hospital Engineers Near Strike

From Page 1

If a strike did take place the operating engineers would confine their picketing only to power plants, thus possibly only affecting fuel oil deliveries.

Callan said his union has had promises of co-operation in observing of picket lines from some other unions. For example, the carpenters at Royal Jubilee, where a major renovation project is under way, have said they would not cross the line.

He said he has not had discussions with Local 180 of the Hospital Employees Union, which represents most of the employees of St. Joseph's, or the Royal Jubilee Hospital Employees' Association, bargaining agent for about 900 workers at Jubilee.

However, Callan recalled that officials of the HEU indicated to him several years ago, when a similar crisis was emerging, that posters would be displayed asking HEU members not to perform any of the duties of operating engineers.

Callan said the B.C. Hospitals Association has rejected the settlement proposals of Sims. The union reluctantly accepted the package.

He pointed out that there would be no point to extending Sims' appointment as mediator because he has reached an impasse.

★ ★ ★

In August, members of the operating engineers union voted 98 per cent in favor of rejecting a proposal from the hospital. In a separate vote, they were 95 per cent in favor of strike action.

A spokesman for St. Joseph's Hospital said he was certain the dispute would go to binding arbitration.

"I do not see how the government could allow such a strike, although we might get by for awhile with the two people we have in management who can look after the boilers."

★ ★ ★

Other hospital spokesmen say the only alternative is to take the issues to the B.C. Mediation Commission, a procedure that would have to be ordered by Labor Minister Leslie Peterson.

However, the official stand of the Canadian Labor Congress and the B.C. Federation of Labor, with which the operating engineers' union are affiliated, is to boycott the commission.

Some hospital spokesmen said a settlement from the mediation commission is the only route, especially in view of the government's treatment of hospitals after they settled new contracts with the registered nurses and HEU last year.

★ ★ ★

Three months after those agreements were signed, the government announced that it would pay only 70 per cent of the wage increases. Hospitals had the alternative of laying off staff or finding money elsewhere to make up the difference.

The dispute with the engineers involves salaries, hours of work and classifications. One of the most contentious issues is hours — the hospitals have offered a 40-hour week but the engineers want a 37½-hour week, the same as most hospital employees.

In his settlement of proposal of September, mediator Sims urged both parties to try to avoid, at all cost, a strike involving hospitals.

At that time, he wrote:

"The price to be paid in fear, anguish and discomfort by those who are currently laying there seriously injured, gravely ill or in some instances near death far outstrips the values you and I might gain through allowing a strike in this circumstance to cause a third party — yes, the government — the embarrassing job of, at some time, invoking compulsion.

'Y' Sweeps In Volleyball

	P	W	L	Pts
YMCA	10	10	0	20
Victoria High	4	4	0	8
Ex Vic High	10	4	6	8
Royal Roads	10	3	7	6
Oak Bay	4	2	2	4
CFB Esquimalt	8	1	7	2

YMCA ran its Victoria District Volleyball Association, men's league, unbeaten streak to 10 games Monday by sweeping past three opponents.

YMCA was never really extended, dumping CFB Esquimalt, 15-5, 15-4, Royal Roads, 15-7, 15-9 and Ex Vic High 15-5, 15-4.

Victoria High made a fine start after having the bye last week, winning both games against two rivals.

The first victim was Ex Vic High, 15-12, 15-8 and then Royal Roads fell, 15-3, 15-5.

In other games, Ex Vic High defeated CFB Esquimalt, 15-12, 15-7.

Don't be vague . . . ask for
HAIG
Britain's largest selling Scotch
Distilled, blended and bottled in Scotland
Represented by: The Distillers Company (Canada) Limited
This advertisement is not published or displayed by the Liquor Control Board or the Government of British Columbia

From Page 1

Labor

Most were earning the minimum wage of $1.50 an hour. Their main objective is job security. The union has won contracts with three other private hospitals in Victoria and expects soon to become part of the big Canadian Union of Public Employees. It is operating on a temporary certification from CUPE

Haynes was in Victoria last week to study the situation and reported his findings to the federation's executive officers Sunday night on the eve of the federation's convention here.

Staley said there was unanimous support for federation participation.

★ ★ ★

"We're moving in there to try to get a square deal for these people," he said.

The federation has never before been involved in a strike at a private hospital.

Staley said the hospital workers are part of a largely neglected area of workers — the service industry — and that the federation intends to turn its attention to this field in a broad manner.

The hospital is part of a national chain.

Quake Felt

PALMER, Alaska (AP) — An earthquake of a "moderate magnitude" of 5.4 on the Richter scale was reported in the Anchorage area Monday night by the National Ocean Survey's Palmer observatory.

The quake was located about 70 miles northwest of Palmer, no injuries or damage were reported.

Holocaust from Bonfires?

Piled-Up London Trash Guy Fawkes Menace

LONDON (AP) — It's only four days to the traditional Guy Fawkes "bonfire night" and this vast capital, piled high with rubbish during a five-week strike, has been turned into a giant tinderbox.

Fire authorities expressed fear Sunday that the normally innocent bonfires annually celebrating the "gunpowder plot" to blow up the House of Lords in 1605 could become a holocaust this time.

A Labor MP, Edward Lyons, said he would ask Home Secretary Reginald Maudling in the Commons today to ban fireworks on Thursday — Guy Fawkes Day.

The strike of 65,000 "dirty work" rubbish removal men for a $6.60 a week pay increase — about 20 per cent — has ballooned into sewage blocks, mountainous piles of rubbish in big bags, rats in the streets of some London boroughs and serious threats of epidemic unless something is done soon.

Fire companies are going all out to

Fire companies are going all out to cope with blazes being set in the rubbish piles by hooligans or youngsters out for a thrill, officials said.

They dealt with 56 fire calls Sunday morning after handling 207 Saturday. Ninety calls in 24 hours throughout London is a figure regarded as normal.

Rewards Offered

From Page 1

Commons for second reading of the new bill, which, in essence, refines anti-FLQ powers already in force under the War Measures Act emergency regulations, while providing some safeguards for civil liberties under the Canadian Bill of Rights.

Turner's bill continues the same essential powers under the emergency regulations of the War Measures Act.

★ ★ ★

It outlaws the FLQ and makes membership in it or any similar terrorist organization punishable by a jail term to a maximum of five years.

It permits arrest without warrant or bail and detention without charge.

However the bill limits to a maximum of seven days the time a person may be held without charge. Under the War Measures Act the maximum was 21 days.

The new bill allows a person arrested to have immediate access to legal counsel, a right denied under the war measures regulations.

★ ★ ★

And the act assumes membership in the FLQ to be predicated on a person's attendance at "a number" of terrorist meetings rather than one as at present.

Finally the act requires the bringing to court within a maximum of 90 days any one accused of FLQ crimes.

Those basically are the prime points in the new act and of course, society will continue receiving the additional existing protection against what the justice minister termed "well-organized criminal revolutionaries" in any violations of the treason and sedition and other sections of the Criminal Code.

★ ★ ★

Shortly before announcing the decision to offer the rewards Solicitor-General George McIlraith told the Commons that one of the five suspects now being sought was not arrested two weeks ago even though he was under police surveillance, because there was not at the time sufficient evidence to arrest him.

The suspect, Paul Rose, was under surveillance between the time Laporte was kidnapped and the time the War Measures act was involved. Rose escaped surveillance, and apparently has not been relocated by authorities.

In reply to questions from Opposition leader Robert Stanfield the solicitor-general said he personally was aware that Rose was being kept under surveillance.

★ ★ ★

In the Commons Monday, the opposition continued to press the government for details of the alleged plot by a group of prominent Quebecers to establish a 'provisional' government in Quebec.

Prime Minister Trudeau reiterated that he had had 'solid information' about the alleged plot which, he said, had since been clarified in an editorial by one of those involved.

Penicillin Treatment Won't Affect Virus

By G. C. THOSTESON, MD

YOUR GOOD HEALTH

Dear Dr. Thosteson: For some time I have taken penicillin for colds and viruses. Four years ago I had a rheumatic fever attack, and was in the hospital and took penicillin daily.

Last winter I went to the hospital with a virus and was given a penicillin shot. I had a very bad penicillin reaction. I want to know why this happened. Is it because my system has too much penicillin in it?

If so, will it gradually go away so I can again take penicillin? What will happen if I do take more penicillin? — Mrs. T.F.

Folks with penicillin reactions have my sympathy, but I have no patience with anyone who gives anybody penicillin for a virus.

Penicillin does not affect viruses.

Nearly all colds are from viruses. The only excuse for giving penicillin for a cold is if a secondary, bacterial infection follows the cold. Penicillin attacks bacteria but not viruses.

When you had rheumatic fever, which is a dangerous illness caused by bacteria (streptococcus), there was very good reason for giving you penicillin.

Somewhere along the way you became sensitized by penicillin. That's about the same as becoming alergic, and the next time you had penicillin, along came the reaction. The difference is that some (not all) penicillin reactions can be very serious indeed, even fatal.

These reactions, to which a certain proportion of people become subject, are an excellent reason for not using penicillin except for good reason. If you hadn't spent years taking penicillin "for colds," it is quite possible that you would not have become sensitive to it, or at any rate possibly not so soon.

This is not a matter of your system having "too much penicillin in it." You have become sensitized to it, and you will remain so.

It will not "gradually go away." From now on, you must avoid penicillin, even in small amounts, and by all means tell any doctor you see that you have had a penicillin reaction, so he won't give you any more of it. If you have another reaction, it will be as bad as the first one, and perhaps worse.

Pro Basketball

ABA
Utah 119 Memphis 109

NBA
Philadelphia 141 Cleveland 87
New York 111 San Francisco 99
Phoenix 118 Buffalo 102

SUNDAY
NBA
Atlanta 131 Cleveland 107

ABA
New York 123 Virginia 109
Utah 117 Denver 113
Kentucky 112 Floridians 109
Pittsburgh 113 Carolina 97

JEST A MINUTE BY BOB CUMBERBIRCH

A woman who witnessed the break-in of a jewelry store was relating the incident to an investigating officer.

"Well, this large van pulled up in front a man hopped out, dragged an elephant out of the back of the truck and took him to the front door. "The elephant pushed the door open, the man grabbed up a bunch of stuff, then they both ran back to the truck and escaped."

"I see," said the officer. "What kind of elephant was it, ma'am?"

"What do you mean?" asked the woman.

"I mean was it an African elephant or an Indian elephant?"

"I don't think I know the difference," said the woman.

"Well, an African elephant has large, wavy ears and an Indian elephant has short-cropped ears."

"Oh," said the woman. "Then I can't help you there. This one was wearing a stocking over his head."

★ ★ ★

As their car stopped on the shoulder of a secluded road, the young man asked his date: "If I try to make love to you, will you yell for help?"

Cured his date: "Only if you really need it."

If you need help insurance-wise, we invite you to see us. Open six days a week for your convenience.

CUMBERBIRCH Insurance Agencies
601 Yates Street 386 4231

The Weather

Nov. 8, 1970

Sunny conditions; winds westerly 20; Monday's precipitation nil; sunshine 9 hours, 6 minutes; recorded high and low at Victoria 63 and 37. Today's forecast high and low 63 and 35. Today's sunrise 7:03 a.m., sunset 4:51 p.m.; moonrise 11:50 a.m., moonset 7:43 p.m. Wednesday outlook: thin, high cloudiness.

East Coast of Vancouver Island—Fog patches this morning, otherwise sunny; winds light; Monday's precipitation nil; recorded high and low 61 and 30. Today's forecast high and low 60 and 30. Wednesday outlook: morning fog, otherwise high thin cloudiness.

West Coast of Vancouver Island—Sunny; winds light; forecast high and low at Tofino 60 and 40. Wednesday outlook: mostly cloudy except high clouds in southern half.

North Coast — Gale warning continued for Mainland inlets, winds otherwise east 15. Sunny. Wednesday outlook: mostly cloudy.

Extended outlook — Mostly fair through Friday, chance of showers Saturday. Night and early morning fog. Highs in 50s, lows in 30s.

	Max	Min	Precip
Thunder Bay	46	26	.26
Kenora	41	30	—
Winnipeg	33	26	.41
Brandon	40	26	—
Regina	34	20	—
Saskatoon	34	21	—
Prince Albert	34	21	—
North Battleford	33	23	—
Swift Current	39	20	—
Medicine Hat	39	28	—
Lethbridge	41	25	—
Calgary	47	14	—
Edmonton	27	22	—
Crambrook	46	32	—
Castlegar	49	34	—
Penticton	47	31	—
Revelstoke	36	30	—
Princeton	46	18	—
Vancouver	52	37	—
Prince Rupert	54	36	—
Comox	55	31	—
Prince George	43	16	—
Kamloops	48	29	—
Whitehorse	33	24	.01
Port St. John	30	25	—
Nanaimo	73	43	—
Spokane	49	31	—
Portland	49	40	—
San Francisco	54	48	—
Los Angeles	66	55	—
Phoenix	64	46	—
Las Vegas	70	45	—
Salmon Arm	35	31	—

TIDES AT VICTORIA HARBOUR

	Time	Ht.	Time	Ht.	Time	Ht.	Time	Ht.
	H.M.	Ft.	H.M.	Ft.	H.M.	Ft.	H.M.	Ft.
3	14.00	0.9						
4	00.00	1.8	10.10	6.4	13.10	6.9	14.00	0.3
5	00.50	1.0	11.20	6.4	13.20	6.7	14.50	0.7
6	01.40	2.2	11.40	6.7	13.15	7.0	17.15	7.8
7	03.40	2.8	11.55	6.8	17.55	6.8	18.20	6.6

TIDES AT FULFORD HARBOUR

	Time	Ht.	Time	Ht.	Time	Ht.	Time	Ht.
	H.M.	Ft.	H.M.	Ft.	H.M.	Ft.	H.M.	Ft.
3	00.45	1.5	09.53	11.5	14.30	10.5	16.55	10.1
4	01.30	1.7	10.30	11.5	15.45	10.0	17.30	10.0
5	02.15	2.1	11.20	11.4	17.30	9.8	18.05	9.8
6	03.20	2.6	11.55	11.4	18.55	9.4	21.10	9.4
7	04.30	3.0	12.30	11.5	19.10	9.3	22.05	9.0

Exclusive Health Spa for Ladies
GRAND OPENING
Join Now and Lose 2 Dress Sizes by Christmas!
CHARTER MEMBERSHIPS Still Available

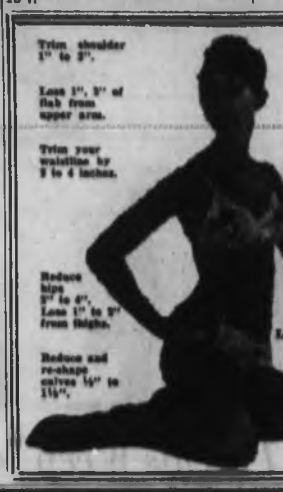

NO LONG TERM CONTRACTS
OPEN MON. - FRI. 9-9; SAT. 10-3
VENUS 21 SPA 388-9108
BEAUTY RESORT LTD., 1235 ESQUIMALT RD.

KRESGE'S 88¢ Sale!
ADVERTISED ITEMS ON SALE
NOV. 2nd TO 7th WHILE QUANTITIES LAST

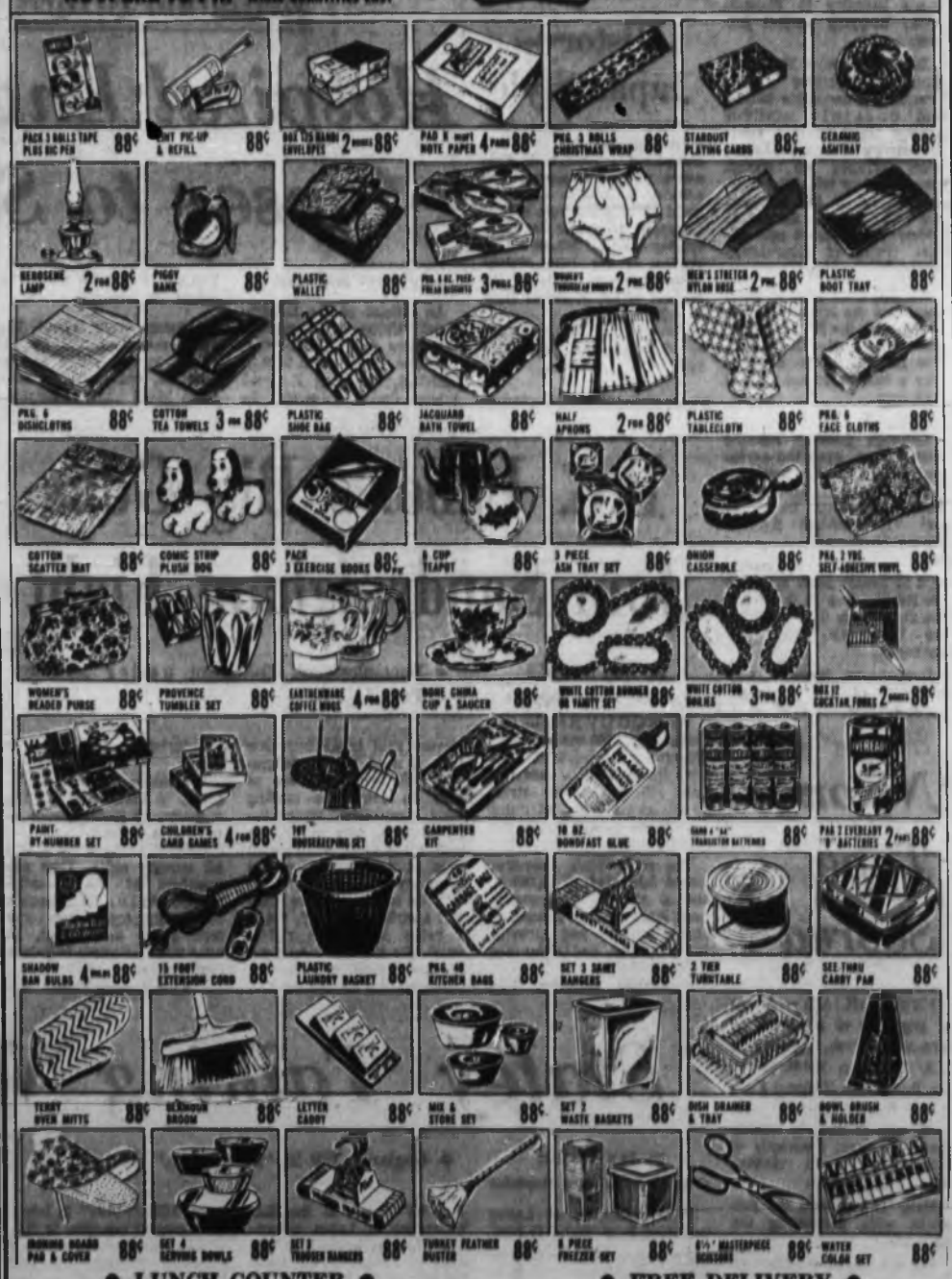

● LUNCH COUNTER ● OPENS 8 A.M.
● FREE DELIVERY ● ON ORDERS OF $5.00
STORE OPEN UNTIL 6:00 P.M. THURS. AND FRI. UNTIL 9:30 P.M.
On the corner Douglas and Fort

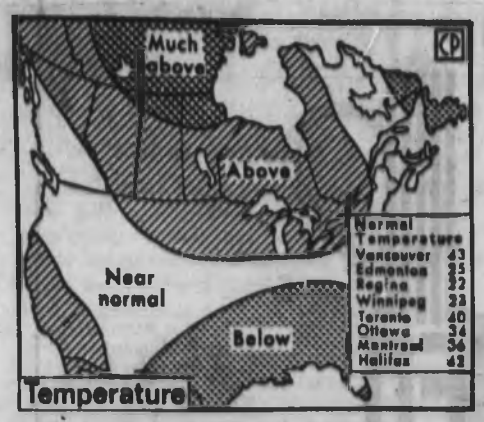

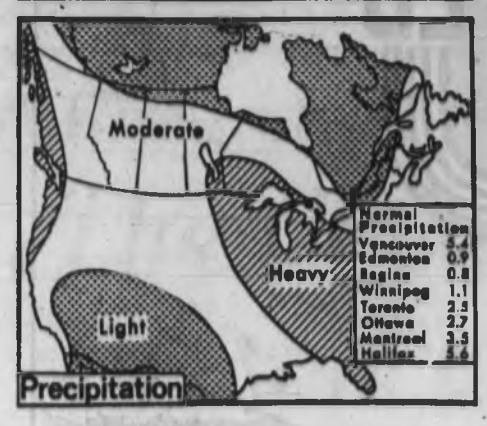

Wet Days Ahead

Vancouver Island weather should be on wet side for next month, according to 30-day forecast of United States weather bureau. As indicated, region should have normal temperatures but heavy precipitation in days to come.—(CP)

Wheat Cash to Creditors

Farmers' Gain Brief

REGINA (UPI) — Much of the money from Canada's biggest foreign wheat sale for a single year will make only a short stop in the wallets of Prairie farmers — it's their creditors who will get the "bread" from the wheat.

"We're going to be able to move some of our surplus, which is desirable when you depend on grain for a living," dryly noted Alberta farmer William Dascavich.

But the immediate result, he said, will be a chance for farmers to pay off their debts after all the bad years in the Prairie economy. Dascavich has about 380 acres under cultivation near Mundare, Alta.

* * *

"Implement dealers in my area are carrying farmers to staggering sums of money. This includes almost everyone except those who have large livestock, particularly cattle, holdings," he said.

"A good deal of the money is already committed and spent," said Stuart Thiesson, secretary-treasurer of the National Farmers' Union, in Saskatoon.

* * *

"The farmers owe a great amount in cash advances received over the past two years. They'll only get about half of the money, with half of it going to the government to repay advances.

"A lot, also, will go to pay back bank loans. You don't recover overnight from the decline the Prairies have been in, especially the grain farmers," said Thiesson.

The windfall for the farmers — or their implement dealers and banks — came from the announcement last week that Canada had sold $160 million worth of wheat to Red China.

The sale came as a welcome relief to Frank Dietz, of Loreburn, Sask., who farms 2,000 acres, all of it in wheat, and has about 70,000 bushels of unsold wheat cluttering up his place.

"What do you do with it?" he said. "You just look at it, build granaries and quonsets for it, and make sure you're on good terms with your banker."

The sale also has other benefits, pointed out W. S. McNamara, who was chief commissioner of the wheat board until last month, when he accepted a Senate appointment.

He called it "a wonderful thing for Canada," pointing out that it will benefit the West Coast ports, which will be handling shipping of the wheat until the end of next year.

Hijack Flight '$7.55 Bargain'

From LAT

LOS ANGELES — Passengers on the first Southern California airliner to be hijacked to Cuba returned here Monday — with stories of flying to Havana with a gunman who claimed to be a Chicano militant.

"I loved it," one girl told her mother. "What an experience!"

Another young woman ran to her father at Los Angeles International Airport and exclaimed:

"For $7.55 (the fare from San Diego to Los Angeles), two foreign countries and across the continent!"

Three stewardesses who took turns riding with a hijacker's gun pointed at them didn't find the trip as much fun. They returned Monday to Chicago, their home base, reported in a state of near exhaustion.

One witness told newsmen: "We were about 20 minutes into the flight when all of a sudden this man grabbed the stewardess and held a gun up to her head."

The hijacker rushed up the aisle with stewardess Nicki Leutar, burst into the cabin, and told Capt. Joe Kolons, 43, "Cuba! Cuba! This is a Chicano operation."

After refueling at Tijuana Sunday night, Kolons flew nonstop to Cuba, landing early Monday morning. The passengers were given breakfast at the Havana airport and returned to Miami in the same plane.

RCMP Officers Charged in Fraud

SUMMERSIDE, P.E.I. (CP) — Five men, including a Summerside town councillor and two RCMP officers, were charged here today following police investigation into welfare payments in Prince Edward Island's Prince County.

Gordon Rogers, a provincial welfare officer for Prince County and a Summerside town councillor, was charged with fraud. Bail was set at $20,000.

RCMP Constables W. B. Faulkner of Summerside and E. J. Pretty of Montague, P.E.I., formerly stationed at Summerside, were charged with forgery. They were placed under open arrest under RCMP regulations.

Bail for Roy Gallant of Summerside and Donald Matthews of Sydney, N.S., formerly of Summerside, was set at $2,000 each. Both were charged with forgery.

A 14-man RCMP "fraud squad" is continuing investigation into welfare payments.

ALFA ROMEO

1750 Speedy Spiders

These race-proven Alfas are a lot of car for your money. New Pininfarina body with 'chopped back' style. 0 to 60 in 9.9 breathtaking seconds. Top speed over 118 mph. At 70 still has half its power in reserve. 5-speed gearbox, twin overhead cams, radial ply-tires, 4 power assist disc brakes, deep-padded luxury interior with rear occasional seating, full instrumentation and a glamorous racing heritage. Test drive one today. (1971 Alfas start at $3,850 FOB Port of Entry).

Alfa Romeo

BRIAN HOLLEY MOTORS LTD.

3819 Douglas Street, Tel: (604) 384-1161

8¾% GUARANTEED INVESTMENT CERTIFICATES

Interest paid quarterly
semi annually
annually or
compounded to maturity

North West Trust COMPANY

717 FORT STREET PH 388-3534 VICTORIA

OFFICES IN: WINNIPEG / EDMONTON / CAMROSE / CALGARY / VANCOUVER / NEW WESTMINISTER / VICTORIA

MEMBER OF CANADA DEPOSIT INSURANCE CORPORATION

Confidante of Kennedys

Cardinal Cushing, Noted Prelate, Dies

—AP

Cushing

BOSTON (UPI) — Cardinal Richard Cushing, the "common man's" prince of the Roman Catholic Church who also was a confidante of the powerful Kennedys, died Monday of cancer.

Death came shortly before 2 p.m. EST at the cardinal's residence. Archbishop Humberto Medeiros, who succeeded the cardinal less than a month ago, was reported at his bedside when the prelate died.

First word of the cardinal's failing came about two hours earlier when chancery officials said he was in "critical" condition, his health "failing rather rapidly."

* * *

The cardinal, who stepped down last month after 26 years as Archbishop of Boston, was stricken by cancer 14 years ago and was given eight months to live in 1964 when a malignant kidney was removed.

Chancery officials did not disclose the nature of the 75-year-old prelate's latest medical problems, but it was reliably reported to be cancer. The cardinal reportedly has been bedridden for several days.

* * *

"This past week the cardinal's condition has been failing rapidly," archdiocesan officials said in a statement. "Presently, his condition is critical; he is suffering from the complications of the long-standing malignancy with which he has been afflicted for years.

"For some time, the cardinal has been troubled with this disease but has made every effort to carry on in spite of it and without desire for any notoriety about the nature of his illness," the statement said.

Part-Time Ladies Wooed

JOHANNESBURG, South Africa (AP) — The headline over a newspaper want ad in Johannesburg said: "High earnings for part-time ladies."

EXQUISITE Jewelry GIFTS

Topaz for the November birthday . . .

Choose from our wide selection of topaz jewelry in delightful settings to please the most special person — rings, pendants, earrings created especially for November birthday gifts.

Fashion Jewelry
EARRINGS ..... from 3.00
Pierced EARRINGS ..... from 5.00
Ladies' Birthstone RINGS—10K gold ..... from 9.95
NECKLET and EARRING SETS ..... from 10.00
Gents' RINGS ..... from 37.50

OPEN FRIDAY NIGHT 'TIL 9

F. W. FRANCIS LTD.

1684 DOUGLAS STREET 384-7611

(Kitty Corner from the Bay)

The Daily Colonist.

"An Independent Newspaper . . . The Organ of No Clique or Party"

1858 — Published every morning except Monday by The Colonist Publishers Limited at 2621 Douglas Street, Victoria, B.C. Second class mail registration number 0814. All undelivered copies or any notices respecting changes of address are to be sent to the above address. Member Audit Bureau of Circulation. — 1970

RICHARD BOWER — Publisher and Editor-in-Chief

Belated Precautions

TWO WEEKS AFTER the federal government's declaration of a state of emergency and an apprehended insurrection in Quebec, the provincial authorities have now got around to asking for Interpol's help in hunting the fugitive killer-kidnap suspects responsible for crimes which rocked the nation.

Interpol — the International Criminal Police Organization, to give it its full if seemingly contradictory title — is made up of 103 participating national police forces. It does not have investigators of its own, but serves as a clearing-house for information and liaison. When Interpol's assistance is requested its headquarters, in Paris, alerts areas and police for possible participation in a wide-spreading dragnet. It is a very impressive piece of machinery, and on many occasions since its inception in 1914 has proved its effectiveness.

After the murder of Pierre Laporte it would have been natural to assume the criminals would want to get beyond the reach of a suddenly angrily aroused police and public. For that reason it is surprising to learn that every possible resource was not immediately mustered, including the international authority.

In the same way it was astonishing to learn from Montreal on Monday that the Quebec government has only now ordered enforcement of wartime regulations governing the sale, distribution and possession of explosives. And yet Ottawa has imposed the awesome provisions of the War Measures Act.

It might have been assumed, with every justification, that the theft of 10,000 sticks of dynamite over a period, and the sporadic outbreaks of bomb-planting and booby-trapping would long since have indicated a pattern of action; and that whatever regulations existed for control of explosives would have been invoked. Or, if there had been no adequate controls, surely it would have been a matter of urgency to write them.

It might have been thought, for example, that persons who normally employ dynamite in their lawful undertakings should have been warned that precautions for the safeguarding of supplies be strict and that penalties would be imposed for any carelessness resulting in theft.

And of course the severest deterrents should have been introduced to discourage theft and illicit possession.

Authorities at all levels and in all parts of Canada would be well advised to appraise their explosives regulations in the light of what has happened in Quebec, and to stiffen them if it seems necessary.

A Widening Conflict?

THE CHICKEN AND EGG battle between Manitoba and Quebec threatens to take a more damaging turn if Manitoba's Agriculture Minister Sam Uskiw is serious about looking for more Quebec products to bar. His department, he is reported to have said, is studying what other commodities besides chickens might be restricted, including butter, farm machinery and furniture, much of which comes from Quebec.

The source of Mr. Uskiw's annoyance is the restriction placed on the inflow of eggs from other provinces by the Quebec egg producers' board. Manitoba recently retaliated by imposing restrictions on the import of broiler chickens, but only after attempting in vain to obtain a Supreme Court of Canada ruling on the constitutional validity of such barriers to interprovincial trade. The court found it had no jurisdiction to hear the case, as foreseen a fortnight ago by Justice Minister John Turner, who said in the Commons that for a reference of this sort the facts had to be specific and ascertained — "The difficulty here is that we are dealing with various types of legislation and several marketing boards and broilers and eggs. There is no consensus concerning what the facts are."

The best solution, Mr. Turner suggested, was the federal government's proposed national marketing boards legislation. But there is considerable opposition to this bill, and in any case after its passage it could take many months to be effective.

Meanwhile, the last thing most Canadians would want to see is trade walls built up at provincial boundaries, affecting more commodities than chickens and eggs.

The British North America Act says that "all articles of the growth, produce or manufacture of any one province shall, from and after the union, be admitted free into each of the other provinces." It also provides that the provinces may make laws in relation to agriculture and immigration, but that these shall have effect in and for the province only as long and far as they are not repugnant to any act of the Canadian Parliament.

"Free" in this context may not be the same thing as "freely." But the threat of the extension of the chicken and egg conflict ought to be enough to bring the federal government into quick action to seek to negotiate interprovincial peace. Unfortunately the government seems likely to hold out for the passage of the national marketing boards bill as the cure — and as Mr. Turner was reminded by an Opposition member in the House, that approval may not come quickly "owing to the notorious stubbornness of the minister of agriculture in adapting to what the farmers want."

The French Canadians — By PATRICK O'DONOVAN

Record of Resentment Spoils the Story Of a Noble and Courageous Experiment

FRENCH Canada took for its motto "Je me souviens" (I remember). Nothing could be more true. No other people in North America live so proudly in the past, and this past is so real that it is the specification and the blueprint for the future.

Certainly the French Canadians have gilded and polished their own past and darkened that of their opponent, but even without this emotional exaggeration, it is a great past. Over the span of years 1534-1763, and with so limited a population and with so little help from outside, they achieved a rare greatness.

* * *

In their explorers and priests and soldiers, and even in their free-ranging fur trappers and petty traders, they produced a quality of nobility that had little to do with the purity of their blood. They represent still one of the strongest surviving, one of the most awkward traditions in the West. It is part of their strength that they do not quite make sense. They can often arouse impatience, seldom contempt.

New France was an enterprise even more casual than that of the English in the American colonies. It was a backyard used as a source of raw materials and a dumping place for the unwanted. Its interests were always subordinate to those of metropolitan France, as if it were a workshop supplying the spare parts for a great factory.

After nearly 100 years of casual presence in Canada, the city of Quebec was founded in 1608. The motives for this foundation were mixed. In order of importance they were probably an interest in the fur trade by the French government, a lust for exploration and adventure on the part of individuals, and a crusading drive to spread the Roman Catholic faith.

This last acquired an importance unknown in English colonialism. In 1663, for example, 150 people were priests or nuns in the city of Quebec, which then had a population of 500.

This religious expansionism was largely the work of the Jesuits, who brought with them secular attitudes of political absolutism and cultural classicism.

If this sounds daunting, they were also men of real generosity. They introduced education and they cared passionately for the Indians and their culture. They had no trace of color prejudice. Their courage was extraordinary, and even the Indians were impressed by the way they accepted the drawn-out Indian form of execution.

The society that grew up was a threadbare imitation of France at its greatest. Government was royal. There was no suggestion of democracy and little consultation. There were seigneurs with feudal rights, but they were compelled by necessity to work their own farms. There were no great nobles, and the houses of the aristocrats were only solid farmhouses.

* * *

Settlement was along the St. Lawrence River with the farms running down in strips to the river. Inland there was a road that connected the farmhouses with the church and the presbytery, where the priest acted also as lawyer and political leader.

In fact the settlers were slow to take to agriculture, but when they did they produced a flourishing peasant economy, boiling their own sugar, making their own furniture and cloth—hardy, independent, respectable, gregarious and minutely observant of their religion.

The wars between France and England were reflected here. In 1759 the British conquered the French at the Plains of Abraham, outside Quebec. To the British it was an elegant and proper victory: to the French it was disaster. They were abandoned by France, and left to the enemy that despised their religion. They started to develop that sense of persecution that can verge on paranoia, and on that sense of inferiority that demands assertion.

In fact, however, the transition to a new rule was peaceful. These people brought out the best in the British, who left them most of their own laws and tolerated their religion, allowing Catholics to hold political office.

* * *

With the French Canadians, the will to survive took over and in the next 100 years they developed the highest birth-rate ever recorded in a white people. In part due to the moderation of a peace settlement, they took no part in the American revolution. And the only effect of the French revolution was to leave them terribly alone and preoccupied with themselves.

They never were a people apt for business. Almost at once everything except the small retail trade was in the hands of strangers, particularly of the Scots. Montreal became the headquarters of Protestant merchants who resented the indulgence shown the Catholics and expected a reward for their loyalty to Britain. The scene has not changed fundamentally since.

One Frenchman, Louis Riel, was executed for murder and rebellion in 1885 because he had resisted the extension of Canada into the old Hudson Bay Company's territory. The English applauded his death. The French were outraged. The two looked at society from different vantages. In both world wars, for example, the French opposed conscription. They produced brilliant politicians who led the whole confederation, but the mass of them sat at home and remembered and resented.

They did not share in Canada's prosperity, although it is hard to see in the context of free capitalism who is to blame for this. They clung to their culture, but in practice it developed a more and more American look. Their cafes have the greasy, plastic, short-order American look, their old houses are often scaled with metal advertisements. Their television sets pour out an alien culture and their largest city, Montreal, is dominated economically by the English — who include the Americans.

They believe, and they are not alone in this, that Canada is becoming an economic colony of the United States. A large number of them see in secession the only way of preserving their identity, language and culture, and time is running short for their survival.

Eighteen months ago, the several nationalist parties and the dissident Liberals were gathered into the Parti Quebecois. In the last provincial elections they won 24 per cent of the votes, but only 7 per cent of the seats. This result filled them with frustrated anger and gave strength to those who impatiently sought an extra-constitutional solution.

The Parti Quebecois seeks a constitutional solution, to produce a socialist and independent republic that would be basically friendly to the rest of Canada, but the extremists have taken another path.

* * *

The extremists who became the Front de Liberation du Quebec began to act a few years ago in a spirit of symbolism. They destroyed flag-poles, monuments, post-boxes and military symbols to draw attention to their cause. But they were infiltrated by the police and began to complain of police brutality. Today their attacks are more than symbolic.

After their first failure the extremists have gone further. They have rejected the French Canadians, Pierre Trudeau in Ottawa, most of all. They are impatient of Quebec's own premier. And now they seem to be ready to kill. It is, after all, a familiar pattern.

(OPINION—Copyright)

Our cup is not running over

What of the United Nations? — By MARQUIS CHILDS

Cloudy Future for a Fumbling Bureaucracy As Mid-East Crisis Still Defies Solution

THE United Nations, having just celebrated its 25th birthday with splashes of glowing rhetoric, now descends to a debate threatening to prove once and for all that as a peacemaker the U.N. is a fumbling, futile bureaucracy. The Middle East quarrel between Israel and the Arabs and their respective principals, the United States and the Soviet Union, hangs like a dark cloud over the great glass house on the East River.

* * *

The debate over the Security Council resolution calling on Israel to give up territories occupied in the six-day war as a condition of peace will resolve nothing. Dragging on for two weeks or more, it promises to inflame the dispute and increase the risk of still another all-out war.

Of all the heads of state and heads of government who came for the birthday it is hardly an exaggeration to say that a woman was the most commanding figure. Israel's Prime Minister Golda Meir in her private talks with other heads of state was as stern and inflexible as an avenging prophetess. She knew what she wanted and she knew how to get it.

* * *

The premier of a small European nation that has had over the years friendly and helpful relations with Israel came away slightly shaken from his encounter with Mrs. Meir. She confronted him with blown-up photographs of Egypt's zone on the Suez Canal. SAM-3s here, SAM-3s there, and only the Russians could have put them in place. Her vigorous gestures underscored her commanding voice.

"And now," she demanded, "what are you going to do about it?"

The recollection he came away with was of a biblical figure calling on the conscience of mankind. What his small country could do about it was something else. As in much of the West, the left has developed a strong pro-Arab bent, identifying Israel as a client state of "imperialist" America.

Mrs. Meir is not unaware of the fortunate coincidence of an election campaign nearing a climax in the United States. When the news first appeared on the front page of the Washington Post that Israel was getting 200 new and reconditioned tanks on long-term credits it was certification of her capacity to shape events. From the start of the Rogers peace initiative, so inept in its imposition, here has been the voice of Israel crying for justice against the trickery of the enemy — a cry echoing again and again in every corner and cranny of the earth.

Is there then any chance for a peaceful settlement? Or is the prospect for greater armaments, greater tension and finally an explosion that will put the two superpowers on a collision course to Armageddon?

The American position is simplicity itself. With scarcely concealed contempt for the U.N. as a peace-keeping forum, it is based on the conviction that both Israel and Egypt want to maintain the cease-fire. While the no-shooting may be formally extended for only a limited period, each side has a strong interest in holding back.

* * *

With the weeks and the months going by and the guns silent there will somehow be a break. Israel's demand for complete rectification of the Egyptian zone to the status of August 7 — no one really knows what exactly that status was — will be less rigid, with settlement for a token pull-back of the SAM-3s and the peace talks will begin again. The peace talks could start tomorrow if Israel were willing to come to the conference table.

* * *

In the American position is a wistful Micawberish hope that something will turn up. As the weeks and the months go by, American arms will continue to move to Israel, with the avowed objective of restoring the military balance in the region, although what that balance is remains nearly as unclear as the status of the missilry on August 7 along the canal. In short, it is fencing with tipped foils in the dangerous and uncertain dark.

The burden in the midst of all this, and after three years it is a well-nigh intolerable burden, falls on Gunnar Jarring. With extraordinary patience he continues to stand by, ready to hear the same arguments for the thousandth time in the hope that a compromise settlement will finally come.

Jarring would be more than human if he were not at times tempted to put it down, letting the chips fall where he believes they should. But to find another Jarring would be difficult, if not impossible, and so both sides want him to stay as stoical as patience on a dubious monument.

(Copyright, 1970, by United Feature Syndicate, Inc.)

Ottawa Offbeat — By RICHARD JACKSON

Wine and Music—And Guards in the Garden

EVER wonder what the Federal Political Set does when it goes social?

Not just the routine ho-hum socializing of the usual round of cocktail parties along Diplomatic Row or on Parliament Hill in the small but elegant Room Sixteen, the huge and starkly bare Railway Committee Room, or the even larger but lavishly appointed Confederation Room with its enormous and dazzling crystal chandeliers.

* * *

But when it goes formal in black or white tie style?

Then it's out to Rideau Hall to have a ball.

This time — and, as it infrequently happens, this edition of Ottawa Offbeat is for the ladies — the Parliamentary Ball with hosts the Governor General and Mrs. Roland Michener.

There was the terror in the streets and separatist hideouts of Montreal, and External Affairs Minister Mitchell Sharp couldn't make it to the ball because he was too busy trying to help Quebec Premier Robert Bourassa with those "negotiations," as they were so diplomatically termed, with the criminal kidnap outlaws.

A ball at Government House in the crunch of such a crisis, what kind of timing is that, you ask?

Timing quite by vice-regal accident, and anyway, why not look at it from the angle that the political leaders can't continuously stay wound crisis-tight or they might snap.

And how more pleasantly relaxing to unwind than with a drink, some good food, friends and a little exercise on the dance floor.

So, on with the dance — though joy may not have been wholly unconfined.

To end the suspense, let it be known right at the head of the receiving line that Prime Minister Pierre Trudeau, crowned by Ladies' Home Journal as "the world's most elegant and eligible bachelor" came alone.

He stepped three measures — one of those shoulder-shakers, hip-swivellers and eye-rollers with Miss Ruth Benjamin, daughter of Leslie Gordon Benjamin, NDP member for Regina-Lake Centre, and a student at Ottawa's bilingual Champlain High School — a cha cha with Mrs. Terrence Murphy, wife of the Liberal MP for Sault Ste. Marie — and a sweeping harvest moon waltz with Mrs. Michener.

* * *

His supper partner was Miss Andree, dazzling daughter of his old friend State Secretary Gerard Pelletier, and a Montreal motion picture actress.

The only "hard" news, really, to come out of the ball was that the old pipe-smoker, Finance Minister Edgar Benson, appeared without his briar and reported he had sworn off tobacco, but didn't disclose whether it was for health or anti-pollution reasons.

He wore such a grimly determined look — or was it one of non-smoking resignation — as he steered his wife around the dance floor that the ladies from The Ottawa Journal's social department were moved to write he appeared to have just paid his taxes (or perhaps was contemplating his next tax increase.)

Mrs. Benson was one of the few women to wear pants, or to put it more correctly fashionwise, a jumpsuit of deep purple under a white lace coat with scalloped edges.

* * *

With postal difficulties cleared up, reported The Journal's social staff, again getting a bit catty, the communications minister (and still postmaster general) Eric Kierans had received his invitation through the mail and was there with Mrs. Kierans who wore a floor-length plum brocade gown.

Some of the other feminine finery?

Mrs. Michener, too, was in brocade, a lilac shade.

Mrs. Robert Stanfield wore pink embossed brocade with crystal beading; Mrs. Jean Chretien an antique gold gown on empire lines; Miss Andree Pelletier, a deep V-bosomed white lace.

The men didn't make much fashion news. There was one white turtle neck, a couple of dark blue dress shirts, one on the minister without portfolio for the post office, Jean Pierre Cote.

With the rest, including trend-setter Pierre Elliott Trudeau, it was conformist black tie and no nonsense.

But now, to the buffet.

Lavish really isn't the word for it, but it will have to do.

The feast was in the baronial splendor of Rideau Hall's uniquely beautiful "Tent Room."

Draped in green and white, the flags and banners of Canada and the 10 provinces and two territories, the "Tent Room," to see again in memory those gorgeous color-plates in the books of childhood, looked fit for King Arthur and his court.

And had they stepped out of some time machine they surely would have found everything to the King's taste.

Great standing ribs of roast beef, whole hams and turkeys, sliced and there for the slicing.

Whole salmon, both West Coast and East, and lobsters on beds of ice, Truffles and glazed and jellied salads, all works of culinary art.

* * *

Red and white wines and champagnes, pastries and cream puffs in shapes of swans, tiny cakes, and yes, tea and coffee, too.

Bowls of fresh roses and jardinieres of chrysanthemums from the greenhouses of Rideau Hall.

And outside on the green and rolling lawns, back of the tennis courts and cricket field, under the elms and oaks planted by kings and queens and presidents, security men in uniforms and mufti, a small army like the nervous capital had never seen.

Food Tariffs Prepare Britain for 'Market' Entry

By CARL HARTMAN, from Brussels

Conservative Prime Minister Edward Heath broke with a 124-year-old British tradition last week, to move Britain closer to continental Europe, and to loosen traditional ties with the Commonwealth and the United States.

Heath announced that Britain is giving up its policy of cheap food imports and introducing a system of tariffs on grain, meat and some dairy products.

•

He was reinstating the "Corn Laws" repealed by Conservative Sir Robert Peel in 1846, at that time the repeal broke the tradition of protection for Britain's great landowners.

* * *

Heath was laying the groundwork for Britain's entry into the European Common Market.

His decision was announced at the same time in parliament and at the branch headquarters of the Common Market in Luxembourg where Geoffrey Ripon was making his debut as chief negotiator for Britain's entry.

* * *

It works this way: if Canadian wheat cost $70 a ton, and Common Market wheat costs $100, Canadian wheat can come in only after paying a $30 levy. A Common Market member thus might just as well buy his wheat inside the community, as long as there is any for sale.

Because Common Market prices have been kept high through a system of tariffs, surpluses have developed in just those basic products that Britain has been buying overseas: wheat from Canada, the U.S. and Australia; butter from New Zealand, and sugar from the Caribbean.

* * *

Britain's hopes of continuing to obtain supplies from overseas will depend on the success of its efforts to lower prices in the Common Market. If they are reduced, the surpluses on the Continent can also be expected to go down.

In this effort Britain will get support from West Germany, itself a big food importer, and opposition from France, which produces most of the surpluses.

* * *

In any case, food prices in Britain can be expected to rise — as much as 24 per cent in five years, the government estimates.

The prospect of a costlier shopping basket is at the bottom of much opposition in Britain to joining the Common Market.

* * *

Pro-marketeers say that the tariff wall on the Continent against British industrial goods will be dismantled at the same speed as Britain starts buying food from the Continent: British firms will sell more autos, tweed suits and Scotch whisky; British workmen will get more pay, and that should more than make up for higher food prices.

More important still, say the people who are thinking of Britain's future in the world, joining the Common Market will enable the country to regain some of the influence it has lost since the Second World War.

* * *

Since Britain can no longer exercise much leadership in relations with the United States or even with the Commonwealth, they say, it voice has more chance to be heard in Europe.

The RED BARON BOUTIQUE
614 Trounce Alley next to W & J Wilson
Men's Fashions
VICTORIA'S FIRST PANT SHOP
Don't Miss It!

DRY CLEANING SPECIAL
PLAIN OVERCOATS
1.69 EACH
20% Off DRAPES
Professionally Dry Cleaned and Finished
RENFREW FAIRFIELD CLEANERS
"Professional Dry Cleaners . . . Second to None Since 1905"
1012 Yates Street 382-3038
249 Cook Street 384-4641

Healing Substance... Shrinks Piles, Checks Itch

Exclusive healing substance proven to shrink hemorrhoids...and repair damaged tissue.

A renowned research institute has found a unique healing substance with the ability to shrink hemorrhoids painlessly. It relieves itching and discomfort in minutes and speeds up healing of the injured, inflamed tissues.

One hemorrhoidal case history after another reported "very striking improvement." Pain was promptly and gently relieved . . . actual reduction or retraction (shrinking) took place.

And most important—this improvement was maintained in cases where clinical observations were continued over a period of many months. Furthermore, these tests and observations were made on patients with a wide variety of hemorrhoidal conditions. All this was accomplished with a healing substance (Bio-Dyne) which quickly helps heal injured cells and stimulates growth of new tissue. Bio-Dyne is offered in ointment and suppository form called Preparation H.

In addition to actually shrinking hemorrhoids, Preparation H lubricates and makes elimination less painful. It helps prevent infection which is a stated cause of hemorrhoids.

Just ask your druggist for Preparation H Suppositories or Preparation H Ointment (with a special applicator).

Satisfaction or your money refunded.

Preparation H

Public Order (Temporary Measures) Act, 1970

The Complete Text Of New Crisis Law

Following is the text of legislation presented in the Commons Monday by Justice Minister John Turner "to provide temporary emergency powers for the preservation of public order in Canada."

An act to provide temporary emergency powers for the preservation of public order in Canada.

Whereas the Parliament of Canada continues to affirm that men and institutions remain free only when freedom is founded upon respect for moral and spiritual values and the rule of law;

* * *

And whereas the public order in Canada continues to be endangered by elements of the group of persons or association known as Le Front de Liberation du Quebec who advocate the use of force or the commission of crime as a means of or as an aid in accomplishing governmental change within Canada with respect to the Province of Quebec or its relationship to Canada, and who have resorted to murder, threat of murder and kidnapping as well as the commission of other acts involving actual or threatened coercion, intimidation and violence;

And whereas the Parliament of Canada, following approval by the House of Commons of Canada of the measures taken by His Excellency the Governor General in Council pursuant to the War Measures Act to deal with the state of apprehended insurrection in the Province of Quebec on the clear understanding that the authority for such measures should remain in force for a temporary period only, desires to ensure that lawful and effective measures can and will continue to be taken against those who thus seek to destroy our democratic governmental system, and agrees that all such measures as are hereafter determined to be necessary by reason of the present emergency be taken under the authority of and in accordance with the provisions of a law of Canada expressly enacted for that purpose, the terms of which provide for its continuation in force for a temporary period only;

Now therefore, Her Majesty, by and with the advice and consent of the Senate and House of Commons of Canada, enacts as follows:

SHORT TITLE

1. This act may be cited as the Public Order Temporary Measures Act, 1970.

INTERPRETATION

2. In this act,

(a) "communicate" includes the act of communicating by telephone, broadcasting or other audible or visible means;

(b) "peace officer" means a peace officer as defined in the Criminal Code, and includes a member of the Canadian Forces;

(c) "statements" includes words spoken or written or recorded electronically or electromagnetically or otherwise, and gestures, signs or other visible representations; and

(d) "the unlawful association" means the group of persons or association declared by this act to be an unlawful association.

GENERAL

3. The group of persons or association known as Le Front de Liberation du Quebec and any successor group or successor association of the said Le Front de Liberation du Quebec, or any group of persons or association that advocates the use of force or the commission of crime as a means of or as an aid in accomplishing the same or substantially the same governmental change within Canada as that advocated by the said Le Front de Liberation du Quebec, is declared to be an unlawful association.

4. A person who

(a) is or professes to be a member of the unlawful association,

(b) acts or professes to act as an officer of the unlawful association,

(c) communicates statements on behalf of or as a representative or professed representative of the unlawful association,

(d) advocates or promotes the unlawful acts of, or the use of the unlawful means advocated by, the unlawful association for accomplishing its aims, principles or policies,

(e) contributes anything as dues or otherwise to the unlawful association or to anyone for the benefit of the unlawful association,

(f) solicits subscriptions or contributions for the unlawful association, or

(g) advocates, promotes or engages in the use of force or the commission of crime as a means of or as an aid in accomplishing the same or substantially the same governmental change within Canada as that advocated by the unlawful association, is guilty of an indictable offence and liable to imprisonment for a term not exceeding five years.

5. A person who, knowing or having reasonable cause to believe that another person is guilty of an offence under this act, gives that other person any assistance with intent thereby to prevent, hinder or interfere with the apprehension, trial or punishment of that person for that offence is guilty of an indictable offence and liable to imprisonment for a term not exceeding five years.

6. An owner, lessee, agent or superintendent of any building, room, premises or other place who knowingly permits therein any meeting of the unlawful association or of any branch, committee or members thereof, or any assemblage of persons who advocate or promote the unlawful acts of, or the use of the unlawful means advocated by the unlawful association for accomplishing its aims, principles or policies, is guilty of an indictable offence and liable to a fine of not more than five thousand dollars or to imprisonment for a term not exceeding five years or to both.

7. (1) A person charged with an offence under section 4 shall be detained in custody without bail pending his trial unless:

(a) the Attorney General of the province in which the person is in custody has not, within seven days after the later of the time when the person was arrested or the coming into force of this act, filed with the clerk of the superior court of criminal jurisdiction in the province a certificate under this section stating that just cause exists for the detention of that person pending his trial, or

(b) any certificate issued under this section in respect of that person has been revoked, or the Attorney-General of the province in which that person is in custody has otherwise consented to the release of that person on bail.

2. Where a person who has been charged with an offence under this act is being detained in custody pending his trial, and the trial has not commenced within ninety days from the time when he was first detained, the person having the custody of the person charged shall, forthwith upon the expiry of those ninety days, apply to a judge of the superior court of criminal jurisdiction in the province in which the person charged is being detained to fix a date for the trial, and the judge may fix a date for the beginning of the trial or give such directions as he thinks necessary for expediting the trial.

8. In any prosecution for an offence under this act, evidence that any person, either before or after the coming into force of this act,

(a) participated in or was present at a number of meetings of the unlawful association or of any branch, committee or members thereof,

(b) spoke publicly in advocacy for the unlawful association, or

(c) communicated statements on behalf of or as a representative or professed representative of the unlawful association, is, in the absence of evidence to the contrary, proof that he is a member of the unlawful association.

9. (a) A peace officer may arrest without warrant

(a) a person who he has reason to suspect is a member of the unlawful association;

(b) a person who professes to be a member of the unlawful association; or

(c) a person who he has reason to suspect has committed, is committing or is about to commit an act described in any of paragraphs b to g of section 4.

2. Subject to subsection 3, a person arrested under subsection 1 may be detained in custody by a peace officer but shall be taken before a justice, magistrate or judge having jurisdiction and charged with an offence under section 4, or shall be released from custody, not later than three days after his arrest, unless the attorney-general of the province in which the person is being detained has, before the expiry of those three days, issued an order that he be further detained until the expiry of a period not exceeding seven days after his arrest, in which case the person arrested shall, forthwith upon the expiry of that period unless he has sooner been released, be taken before such a justice, magistrate or judge and charged with an offence under section 4, or be released from custody.

3. In its application to a person who, immediately before the coming into force of this act, was being detained in custody without his having been charged with an offence under section 4 of the Public Order Regulations, 1970, subsection 2 shall be read and construed as though for the reference therein to "three days" there were substituted a reference to "seven days" and for the reference therein to "seven days" there were substituted a reference to "twenty-one days," except that nothing in this subsection shall be construed to authorize the detention of any such persons in custody, without his having been charged with an offence under section 4 of this act, for any longer period than the attorney-general of the province in which he is being detained deems warranted having regard to the exigencies of the situation.

10. A peace officer may enter and search without warrant any premises, place, vehicle, vessel or aircraft in which he has reason to suspect

(a) anything is kept or used for the purpose of promoting the unlawful acts of, or the use of the unlawful means advocated by, the unlawful association for accomplishing its aims, principles or policies;

(b) there is anything that may be evidence of an offence under this act;

(c) any member of the unlawful association is present; or

(d) any person is being detained by the unlawful association.

11. Anything that a peace officer has reason to suspect may be evidence of an offence under this act may, without warrant, be seized by a peace officer and detained for not more than 90 days from the date of such seizure, unless before the expiry of those 90 days a justice, magistrate or judge is satisfied upon application that, having regard to all the circumstances, its further detention for a specified period is warranted and he so orders, or proceedings in respect of an offence under this act are instituted in which such thing may be required.

12. (1) It is hereby declared that this act shall operate notwithstanding the Canadian Bill of Rights.

(2) Notwithstanding the declaration contained in subsection 1, nothing in subsection 1 shall be construed or applied so as to prevent the application of paragraphs (a) to (g) of section 2 of the Canadian Bill of Rights to this act, in all respects as provided in those paragraphs subject only to the exceptions hereinafter expressingly provided, namely:

(a) nothing in this act shall be held to be a law of Canada that authorizes, or shall be held to operate so as to authorize, the arbitrary detention or imprisonment of any person; and

(b) for the purposes of that portion of paragraph (f) of section 2 of the Canadian Bill of Rights that relates to the right of a person charged with an offence not to be deprived of reasonable bail without just cause, just cause shall be presumed to exist where, under this act, the attorney-general of the province in which the person is incustody has filed with the clerk of the superior court of criminal jurisdiction in the province a certificate stating that just cause exists for the detention of that person pending his trial and the certificate has not been revoked.

13. Notwithstanding the proclamation issued on October 16, 1970, pursuant to the War Measures Act, sections 3, 4 and 5 of that act shall, on, from and after the day this act is assented to, cease to be in force in consequence of the issue of that proclamation, and that proclamation shall be deemed to have been revoked.

14. On, from and after the day this act is assented to, any offence committed under section 4, 5 or 6, respectively, of the Public Order Regulations, 1970, made pursuant to the War Measures Act shall be deemed to be an offence committed under section 4, 5 or 6, as the case may be, of this act, and any investigation, proceeding or other act or thing instituted, commenced or done under the authority or purported authority of those regulations shall be deemed to have been instituted, commenced or done under the authority or purported authority of this act and as though this act had come into force on October 16, 1970.

15. This act expires on the 30th day of April, 1971, or on such earlier day as may be fixed by proclamation, unless before the 30th day of April, 1971, or before any earlier day fixed by proclamation, both houses of Parliament, by joint resolution, direct that this act shall continue in force until a day specified in the resolution, in which case this act expires on that specified day.

The Drive-away Fly-away Give-away!

Win a new Toyota

Win a CP Air travel certificate...

Open a savings account with us, and for every $25.00 you deposit, get an opportunity to win the grand prize which is a new Toyota Corolla, or one of eleven $200.00 CP Air travel certificates.

For instance, if you deposit $500.00, you get twenty opportunities to win. Our present customers can also participate by making new deposits.

This offer is available only at Canada Trust branches in British Columbia, and there will be one $200.00 travel certificate awarded at each branch.

Closing date is Monday, November 16th.

Remember too, that your money will be earning interest at 6¼% which is likely more than you're getting now. So come on over!

Canada Trust

View at Broad—382-8111

Ecuador Abduction

General Hikes Home

QUITO (AP) — The air force commander of Ecuador says his kidnappers abandoned him in the jungle, four days' walk from civilization, after a searching helicopter few close to their hideout.

Pale and unshaven, Gen. Cesar Rohn Sandoval, 40, stepped off a bus Sunday at Mariscal Sucre air force base on the outskirts of Quito. He had a superficial scalp wound, but doctors said otherwise he was in "perfect health." He had been kidnapped five days earlier.

* * *

Ecuador, an Andean nation of six million inhabitants, has been under martial law since the abduction, although a nighttime curfew was lifted Saturday. Fourteen thousand soldiers and national police participated in the search.

Defence officials released only sketchy details of Rohn Sandoval's story but said more information would be divulged "when circumstances permit."

They said three men took the general into mountainous jungles northwest of the capital last Tuesday, and the helicopter scared the abductors away the next day.

The general hiked for four days, the officials reported, and finally reached a highway early Sunday. He flagged a truck, and the driver took him to a bus stop.

* * *

The ministry said the general told officials his kidnappers' faces were masked by paint, and they did not disclose a motive for their action.

Dozen in 14-Foot Boat

Lumberjacks Take Shortcut to Death

GODBOUT, Que. (CP) — Quebec Provincial Police said Sunday the bodies of 12 lumberjacks returning home for the first time in a month, have been recovered from Lake L'Achigan, about 240 miles northeast of Quebec City.

A police spokesman said the group, employed by a Matane construction company, had to cross Lake L'Achigan on their way to Godbout, on the north shore of the St. Lawrence River, 40 miles south of the 1½-mile wide lake.

* * *

The 14-foot aluminum boat they were using either sank or overturned about 200 feet offshore, he said.

Camillien Simard, a lumberjack who saw seven of the victims off Friday, said: "We got the boat three months ago when some of the men complained it took too long to walk around the lake."

* * *

Simard said the boat trip only took 45 minutes compared to nearly four hours by foot.

Three taxis had been called in advance to await the men on the other side of the lake so they could be driven to Godbout.

* * *

Dr. Marcel Bouffard, coroner in Matane, said:

"They were told, according to authorities, to make a number of trips instead of all getting into the boat, but they didn't. I don't think that boat could hold 12 persons at one time, especially with all their gear."

Four Die As Planes Collide

SEATTLE (AP) — Four British Columbians were killed Sunday when their small plane crashed after losing a wing in a collision with another plane.

The other small plane, flown by Daniel Beebe of Seattle, landed safely at Boeing field.

Killed were Nicholas W. Cody, 54, and George Romanack, 47, both of Burnaby, Cody's son, Don, 25, Vancouver, and Howard Romack, 9.

* * *

Their plane had taken off from Pitt Meadows near Vancouver. It also was headed for Boeing Field.

The wrecked plane was twisted and crushed, but it was right-side-up where it lay.

A supervisor at the Boeing Field control tower said the plane that landed safely was in a proper landing pattern, and the other was entering the pattern.

—William A. Boucher

Speaker Williams

FRAP Meeting Rebuffs Scott

The Quebec Front d'Action Politique is a "frustrated non-registered cell of the Maoist group," Victoria's lighthouse philosopher, Bill Scott, said Monday.

Scott told the Colonist that after listening to Mrs. Adele Williams, losing FRAP candidate in Montreal, speak about FRAP at the University of Victoria Sunday, he could describe the group only as "humorless, odorless, and colorless."

Scott said he was shouted down and ruled out of order at the Sunday meeting after he suggested that the only way that our country could be saved would be for Britain and France to unite and declare war on Canada.

He has campaigned for this since 1946, he said.

Under Scott's scheme the French would invade B.C. and Alberta and teach women the arts of cooking and sewing and the men the art of making love. The English would invade Quebec to "enlighten them from the dark ages in which they have been living."

Scott said that when he proposed this at the meeting he was told the situation was "far too serious to listen to cranks" like him and was ruled out of order.

About 20 persons attended the meeting at the Student Union Building.

Fishing Topic

TOKYO (AP) — The United States, Canada and Japan opened a five-day meeting here Monday of the International North Pacific Fisheries Commission. Sources said the commission was expected to discuss fishing in the northern Pacific by South Korea.

Fraser's Salmon Run One of the Biggest

VANCOUVER (CP) — The Fraser River had one of the biggest salmon runs in its history this year, Rod Hourston, regional fisheries director, said Monday.

He refuted claims by Port Alberni fishermen that they were catching all American fish and would have had a bad season had it not been for catches provided by American hatcheries.

He said coho salmon moved south from Vancouver Island's Big Bank to feed off the west coast of Washington state, but moved back up through Juan de Fuca Strait to the Fraser.

Coho catches off the Big Bank totalled 224,000 this year compared to 513,000 last year, he said, but off the Washington coast the total jumped to 570,000 from last year's 63,000.

Duncan to Victoria

Quick Arrests In Break-In

Two Victoria men arrested Sunday evening in Victoria a few hours after a break-in at Duncan pleaded guilty Monday in Duncan Provincial Court to a charge resulting from the break-in.

They were identified as Kenneth George Thompson, 29, of 2526 Government, and William Robert Lowe, whose address was given only as Victoria. They were remanded in custody by Judge George Hallett to next Monday for pre-sentence reports and sentence.

Police said five old-style rifles, a case of gin, a case of vodka and about $100 in change were stolen Sunday from the Cowichan branch of the Royal Canadian Legion on Trunk Road in Duncan.

The break-in and theft were discovered at about 10:15 p.m. and Duncan RCMP notified Victoria police soon after. Police from the Victoria force made the arrests shortly after midnight at the residence of one of the two men.

The arrested men were returned to Duncan during the night.

Victoria police indicated their inquiries had not ended with the arrests for the Duncan offence.

ROSES at Eye Level
Blooms All Summer and Fall

Everblooming
Standard
TREE ROSES

A breathtaking sight in your garden or lawn.

Here's the most beautiful way to grow exhibition roses—on a tree at eye level! The blooms produced by TREE ROSES are actually superior in quality to those from regular plants.

Each TREE ROSE has a 3-ft. trunk which develops a large, round head at the top — covered with exhibition blooms — summer until frost

There is a place for TREE ROSES anywhere in your garden, whether it be formal or informal. Try them in the lawn or in the garden. Here is a breathtaking picture in any landscape.

ALL Local grown, ACCLIMATIZED

20 exciting varieties from which to choose including

My Choice—salmon pink
Peace
Pink Parfait
Tropicana
Silver Lining—pink, very fragrant
Queen Elizabeth—delicate pink
Scarlet Queen Elizabeth
All Gold
Orangeade

SALE PRICE, each 4.50
3 or more, SALE PRICE 3.95

HOUSE: 9:00 - 5:30 DAILY
SUNDAY: 10:00 - 5:00

Cedar Hill
NURSERY AND GARDEN CENTER

"Shop Where Your Nurseryman Is Your Best Friend"

1551 CEDAR HILL CROSS ROAD
(Half Block West of Shelbourne Plaza)

FREE MEDICAL HEALTH LECTURE
TUESDAY, NOV. 3
7:30 - 9:00 p.m.
"PROGRESS IN DIAGNOSIS AND TREATMENT OF THE FEMALE GENITAL TRACT"
Dr. C. H. Barsman
Obstetrician and Gynaecologist
AT THE HEALTH EDUCATION CENTRE
2019 Shakespeare St.

PLEASE NOTE NEW ADDRESS

3930 DOUGLAS
Near McKenzie
Aluminum Doors
De Luxe - Rustproof - Heavy Duty
Self-Storing 26.95 Storm and Screen
Large and odd sizes! Easy to install. Price includes all hardware, pneumatic closer, check chain — completely weatherstripped. See them on display as order by phone.
479-3232 Open 8 a.m. to 5:30 Mon. to Fri.
Grilles and letter slots extra. Installations arranged upon request.

MR. HANDYMAN!! NAIL-ON WINDOWS READY TO GO

BUY NOW AND SAVE
STORM WINDOWS
"Another B.C. Aluminum's in the Home Service"
B.C. Aluminum Contractors Ltd.
"Your Authorized Aluminum Dealer"
479-3232 'til 5:30

NOW TAKE A GENTLE LAXATIVE
From the makers of TUMS*

Take gentle-acting NR . . . Nature's Remedy! There is no laxative, no uncomfortable after-feeling. NR is an all-vegetable laxative. For over 70 years, NR has been giving folks pleasant, effective relief overnight. NR tonight . . . tomorrow alright

REGULAR · CHOCOLATE COATED · JUNIORS

Guaranteed Investment Certificates grow 8¾% more interesting every year.

Some investments work a lot harder for you than others. And that's why it pays to compare interest rates before you invest.
Our Guaranteed Investment Certificates, for example, offer you a unique combination of advantages.
Exceptionally high interest rates. A wide choice of terms and denominations. And a complete guarantee, covering both principal and interest.
Our five-year certificates bring in an exceptionally high 8¾% a year for a full five years.
And our shorter-term certificates bring in 7¾% over one year, 8% a year for two years, and 8¼% a year over three or four years.
Guaranteed Investment Certificates.
The more you look into them, the better they look.

1280 Douglas Street · 2190 Oak Bay Avenue
Hillside Shopping Centre

Thank you British Columbia!
Seagram's Five Star now outsells all other brands of whisky.

The reason?
Easy taste and easy to look at.
Plus the Seagram name and quality. Prove it for yourself.
That's the easy part.

The easy whisky.

This advertisement is not published or displayed by the Liquor Control Board or by the Government of the province of British Columbia

Mood of B.C. Labor Parley:

Gaglardi, Bill 33 Have to Go

BY DON COLLINS
Colonist Labor Reporter

VANCOUVER — Rehabilitation Minister P. A. Gaglardi has to go.

And finding a replacement for Health Minister Ralph Loffmark might be a good idea.

So much for people. Then come things. Like Bill 33, which B.C. unionists consider anti-labor legislation. It has to be defeated. If not, there will be more "long,hot summers" in store for the province.

This, coming in bits and pieces — from speeches, reports and voices raised from the floor — was the mood that emerged during the first day Monday of the five-day B.C. Federation of Labor convention here.

★ ★ ★

Outgoing federation President E. T. (Al) Staley of Victoria set the mood with an opening address in which he blamed Bill 33 for much of the trouble in a summer of severe labor disturbances. He also said labor wants to be consulted by the government before any future labor legislation is drawn up.

"This past year has not been an easy one for the trade union movement of our province," Staley told the 406 delegates who showed up at the opening session to represent the federation's 151,000 members.

"Injunctions, lawsuits, writs, court orders, lockouts, strikes and confrontations have kept us busy. On several occasions we have snatched victory from defeat and, on occasions, we have nearly snatched defeat from victory," he said.

★ ★ ★

At another point, he said the "establishment" should be convinced by now that labor "will not be cowed by anti-labor legislation, nor will it be intimidated by spurious guidelines. If guidelines must be set and if labor is expected to play ball, then labor must share equally in setting out the rules of the game."

He accused employers of relying on Bill 33 and turning to the courts to win the battles of the summer.

"There is no doubt in my mind that, had it not been for Bill 33 the construction lock-out would have ended weeks before it did," he said.

★ ★ ★

This was because the industry waited for the government to come to its rescue with an attempt to force the back-to-work order and compulsory arbitration features of the bill, he said.

Staley said he agrees with Labor Minister Leslie Peterson's claim since the trouble occurred that the legislation may need some changes.

"On several occasions employers have indicated they believe changes should be made in legislation," he said. "I say here and now we want improved labor legislation. Labor's advice has never been sought in recent years regarding labor legislation — and legislation has failed," he said.

★ ★ ★

He warned, however, the labor would not be a "rubber stamp" for government or management. "If labor-management relations are to improve in this province, labor must play a part in formulating just legislation."

If compulsory arbitration is not removed, said Staley, drawing a burst of applause, "There will continue to be many more long, hot summers in the years ahead."

Staley, who at 53 has served as president for six years, told the delegates he will not seek re-election.

★ ★ ★

It is known that federation first vice-president George Johnston of Vancouver will seek the job and so far there has been no definite sign that he will be opposed in Friday's elections. Some names have been mentioned in rumor form.

A long-standing jurisdictional dispute involving the powerful building trades unions and the International Woodworkers of America, biggest individual union in B.C., could come to the surface during the convention.

Some of those closely connected hope it is kept off the convention floor because they see it as a serious threat to the federation. Last year it simmered behind the scenes. There was a warning that the building trades would walk out if the IWA succeeded in getting the matter on the floor. It was dealt with away from the convention.

★ ★ ★

This year the situation has been reversed. The IWA reportedly wants it kept out of the limelight. The carpenters want it brought out in the open.

The convention is also dealing with another move to bring the expelled fishermen's union back into the fold.

Gaglardi came under attack in a lengthy report of the federation's manpower committee. The report itself came under attack from the floor, for other reasons, and was referred back for further study.

★ ★ ★

The report said Gaglardi, in dealing with welfare, has shown no regard for human dignity and that "his performance this past summer has been disgraceful."

His Provincial Alliance of Businessmen — set up to find jobs for people — had proved a complete failure, according to the report, which also said it was "recommending to this convention that they demand the immediate resignation of P. A. Gaglardi from his portfolio."

The report also suggested the federal manpower department's retraining programs won't prove to be successful until some of manpower's own staff people take the training themselves.

★ ★ ★

It said many unsuccessful job-seekers are being told they are "over-qualified" when they apply for work.

The executive committee report also hits hard at Bill 33 and the mediation commission, which operates under terms of the bill.

"Unbelievable and unrealistic decisions from this discredited commission as well as weird statements and actions by its bungling chairman, John Parker, are ample proof that labor must never submit to compulsory arbitration," the report says.

CLC Chief Predicts

Unemployment to Worsen

VANCOUVER — Canada's top labor official says the Trudeau government has created an unemployment problem that is currently completely out of control.

★ ★ ★

Canadian Labor Congress president Donald MacDonald, in an interview here Monday, said the government had casually accepted increased unemployment as a result of its fight against inflation, and he described the short-range economic outlook of the country as "very dismal".

He is in Vancouver to address the 15th annual convention of the B.C. Federation of Labor Wednesday.

The fight against inflation, he said, came at a time when Canada had the fastest growing work force in the Western world.

"They (the government) have set in motion something they can't control," he said. "There is no way they can stop the unemployment figure from reaching 9 per cent this winter.

"We're going to see the highest rate of unemployment we've known in the last 10 years."

Macdonald described the unemployment situation as "deliberately induced."

"Not any other country in the Western world would dare to do this."

MacDonald, 61, came up the hard way — as a Cape Breton coal miner. At 21, he was president of a United Mineworkers local.

He says inflation has had a much higher rate of increase in the U.S. and that Canada's situation is greatly affected by this because it does 70 per cent of its trading with that country.

★ ★ ★

"We hear this absolute claptrap of reducing our position in the world market," he said. "We've got the best record now we've ever had regarding export trade — in the last six months it is up 16.5 per cent."

Back-Door Method Worries Delegates

VANCOUVER (Special) — An attempt to slip the outcast fishermen's union into the house of labor through the back door — even though it is the idea of some of the top men in B.C. labor — may be headed for defeat.

★ ★ ★

Delegates to the B.C. Federation of Labor convention here made it clear Monday they would like to see the United Fishermen and Allied Workers back in the fold, but many felt the proper route was through the Canadian Labor Congress, then into the federation.

The fishermen — with 7,000 members in B.C. and about 1,000 on the east coast — were ousted from the CLC during the 1950's red-baiting era because of communist sympathies.

The federation has made several attempts to get the union back into the CLC and thus into its own organization again. The issue became the subject of hot debate at last May's CLC convention in Edmonton when it was established the fishermen would have to comply with policy, and merge with another union before being accepted.

The union in question was the huge Canadian Food and Allied Workers. The fishermen held out and the admission didn't come about.

The latest recommendation, that the B.C. Federation grant provisional affiliation, came on the first day of the five-day convention Monday in the form of a resolution from the federation's own executive board.

The executive pointed out that another expelled union — the Teamsters — was granted a provisional affiliation by the Quebec Federation of Labor several months ago.

Searchers Fail To Find Three

VANCOUVER (CP) — An air search Sunday failed to turn up any evidence of three men or their 36-foot converted troller reported missing somewhere between Hecate Strait and Sandspit in the Queen Charlotte Islands.

The rescue co-ordination centre in Vancouver said Charles Taylor, a 24-year-old schoolteacher from Sandspit, John Wirka, 23, and his 21-year-old brother, Dave, both of Kitchener, Ont., were reported missing Saturday.

Settle on Pact

TOKYO (UPI) — China and North Vietnam signed an agreement Saturday covering living standards and working conditions for Chinese technicians working in Vietnam, the New China News Agency said in a broadcast monitored here.

ANNOYING STOP NOISES AND WASTING WATER
GET THE GENUINE WATER MASTER
'Thrust-Back Collar' TOILET TANK BALL
America's Largest Seller
The efficient Water Master instantly stops the flow of water after each flushing.
AT HARDWARE STORES

New...Revolutionizes Denture Wearing
Dentures Never Felt So Natural Before
For the first time science offers a plastic adhesive cream that helps hold dentures as they've never been held before! Forms an elastic membrane that helps hold dentures *firmer for hours!* This unique discovery is FIXODENT™ Denture Adhesive Cream for daily home use.
FIXODENT not only holds dentures firmer – it holds them more comfortably. So elastic you may bite harder, chew better, eat more naturally. Easy-to-use FIXODENT resists moisture. One application helps hold dentures for hours. Get revolutionary new FIXODENT.

You don't HAVE to carry that spare tire any longer.
You can lose those unwanted pounds of fat and trim the extra inches off your waistline with the Spa's miracle 30 Day Plan. All you have to do is follow our advice, and your own personal Spa designed program.
Look at what Gary Wetherell accomplished in just 3 months
"I have been following the Spa plan regularly for the past three months and I have now lost 30 lbs. of excess fat that I had previously gained."
Gary Wetherell, Calgary, Alberta
BEFORE THE SPA
AFTER THE SPA
Palm Springs Spa Health Resorts
We don't promise miracles . . . the results only seem to be.
EXPANSION SPECIAL
Celebrating 6 New Spas in 1970
50% BONUS ONE YEAR FREE!
If you become a member now and start your personal improvement program . . . NOW
We're open till 10 p.m. tonight to serve you
CALL RIGHT NOW
385-3407
Special Introductory Offer
7 VISITS $7 each for Two
Total Price
This Introductory Offer is only for those people who have not had an opportunity to try the facilities of the Spa. Each person pays $7 for their 7 visit crash course. The 7 visits must be used in two weeks. One course per person. Daily quotas for each Spa. Offer available to Women age 21 or over, Men age 25 or over.
Hillside SHOPPING CENTRE

Royalite Car-a-Week Sweepstakes
Winner for Week of Oct. 26
Mitch M. Kabyn
Box 421
Slave Lake, Alberta

We're giving away a zippy Toyota Corolla every week!
Have you entered this week?
Join the winners' circle.

Trust Woodward's for Value
Choice Meat Buys
FLETCHER'S, Pure Pork Sausage lb. 75¢
FRESH FROZEN, Cut-Up Fryers lb. 49¢
Produce Features
OKANAGAN, COMMERCIAL GRADE McIntosh Apples Economy pack box 1.69
CALIFORNIA, FRESH, TABLE Grapes Emperor's sweet, juicy, clusters 2 lbs. 39¢
Check These Values
SUN RAY, PURE Strawberry Jam 24 fl. oz. tin 69¢
WOODWARD'S LARGE Prunes Moist and Tender 1-lb. bag 43¢
WOODWARD'S CALIFORNIA DARK Raisins 2-lb. bag 73¢
PERFEX Bleach 128 fl. oz. plastic bottle 75¢
PERFEX, POWDERED Bleach 20-oz. pkt. 39¢
SUNRAY, SMALL Shrimp 4¼-oz. tin 55¢
ARDMONA, AUSTRALIAN Pears Halves, 14 fl. oz. tins 2 for 53¢
McVITIE & PRICE Biscuits Ginger Snaps, Arrowroot, Fruit Shortbread, Bourbon, 6½-oz. pkts. 4 for 1.00
Bakery Features
WOODWARD'S OWN Frosty Orange Buns 6 for 33¢
WOODWARD'S OWN Danish Coffee Loaf Each 53¢
Meat, Produce and Bakery Prices Effective Nov. 3 and 4 Only.
Grocery Items Available Nov. 3 - 7.
Personal Shopping Only.
We Reserve the Right to Limit Quantities

Stock Quotations-Market Reports

Toronto Industrials

Quotations in cents unless marked $. x—Ex-dividend. xr—Ex-rights. xw — Ex-warrants. Net change is from previous board-lot closing sale.

Stock	Sales	High	Low	Close	Net Ch'ge
Abit Black	300	250	250	250	
Abitibi	2900	67¼	7¼	7¼	
Acklands	100	8½	8½	8½	
Acklnd pr	300	41½	41½	41½	+½
Acres Lim	600	8½	8½	8½	−½
Acres A pr	100	83½	83½	83½	−½
Agnew wt	4100	140	140	140	
A G P M	800	4½	4½	4½	−½
Agra Ind	200	8½	8½	8½	+½
Alamac Ind	100	10½	10½	10½	−½
Alta Gas T	770	13½	13½	13½	−½
Alta G D p	50	67	67	67	+1
Alta Nat	200	23½	23½	23½	−½
Alas Al	10045	10½	10½	10½	+½
Alcan Jr	1200	60½	60	60	
Algo Cent	100	8½	8½	8½	+½
Algoma St	2040	81½	77½	78½	−½
Algon	200	205	205	205	
Allarco Dv	500	470	470	470	−10
Almin 2p	630	32½	32½	32½	
Amalgd Dv	500	11½	11½	11½	−½
Amd Cit 200	50	35	35	35	+½
Amd Cit B15	200	38½	38½	38½	−½
Aquitaine	175	23½	23½	23½	+½
Arcan	31	14	14	14	
Argus B pr	200	8	8	8	−½
Argus C pr	2700	8½	8	8	−½
Asbestos	100	27	27	27	−½
Atlas Steel	300	9½	9½	9½	−½
All Super	200	7½	7½	7½	+½
Aut Sup pr	50	50½	50½	50½	
Aut Sup w	100	30	30	30	
Aute Hard	100	7½	7½	7½	−½
Bank Mtl	3145	35	34½	34½	−½
Bank N S	1018	41½	39½	39½	+½
Barcelona	1600	20	20	20	+1
Bartson	115	7½	7½	7½	−½
Beaver L	200	13½	13	13½	+½
Becker M p	485	8½	8½	8½	
Belding w	100	130	130	130	−30
Bell Canad	9415	43½	43½	43½	
Bell A pr	620	50½	50	50½	+½
Block Bros	200	340	340	340	+5
Bow Valy	100	13½	13½	13½	+½
Brascan	8250	31	30	31	
Bramal w	1100	205	205	205	
Brascan	6160	23½	14½	14½	
Bright	10500	13	12	12	+½
BC Forest	315	25½	25	25½	
BC Frst p	135	33½	33½	33½	
BC Sugar	440	15½	15½	15½	+½
BC Sugar p	560	15½	15½	15½	+½
BC Phone	2800	55	55½	55	
BCPh 4% p	110	56	56	56	
BCPh 4½ p	75	56½	56½	56½	+½
BCPh 4% p	130	57	57	57	+1½
BCPh 1dpf	65	61½	61½	61½	
BCPh 5% p	230	73½	73½	73	+½
Brinco	1825	680	665	680	+5
Burns Fds	401	9½	9½	9½	−½
Burrard	212	43	43	43	
Cad Dev	255	6½	6½	6½	
Cad Dev p	25	18½	18½	18½	
CAE Ind	2020	45½	43½	43½	−3
Calgary P	148	28	28	28	+½
Calgary P p	25	65	65	65	
Calvert Dis	600	105	100	100	
Campeau	500	350	350	350	
CD Sugar	316	33½	33½	33½	−½
Can Cem L	2461	37	35½	35½	−½
C Cem L p	437	17½	16½	17½	
Can Malt	945	20½	20½	20½	−½
Can Malt p	300	85	85	85	+1
C Packers	100	19½	19½	19½	
Can Perm	1900	9½	9½	9½	−½
CSL	110	25½	25½	25½	+½
Cdn Brew	1930	7½	7½	7½	−½
C Brew Ap	600	20½	20½	20	+½
C Brew Bp	185	34½	34½	34½	
Cdn Can A	300	450	450	450	
C Canal	12960	180	150	180	+40
C Curtis	3300	7	6	7	D 1
Cdn Equity	410	7½	7½	7½	
CGE pr	100	22	22	22	+½
C Goldis	500	440	435	440	+5
C Hydro	125	14½	14½	14½	−½
C Hydro ppr	100	13½	13½	13½	
C Imp Bank	1057	19½	19½	19½	−½
C Ind Gas	6280	10½	10½	10½	
C Ind Gas p	50	25	25	25	−1
CIL	943	9½	9½	9½	
C Intrurb p	100	8½	7½	7½	+½
C Marconi	200	33	33	33	
CP Inve pr	1070	32½	32½	32½	+½
CP Inve w	3700	460	450	455	
CPR	2129	60½	60	60½	−½
CPR B p	15200	8½	8½	8½	+½
Cdn Tire	50	25	25	25	+½
Cdn Tire A	1500	22½	22½	22½	+½
C Utilities	218	31½	31½	31½	
C Vickers	325	7½	7½	7½	+½
Cinaven	100	14½	14½	14½	
CWN G 4 pr	255	11½	11½	11½	
C Zesting	170	7½	7½	7½	−½
Canron	900	11½	10½	11½	
Capit Div	3650	68	67	67	−3
CDP C	13000	200	200	200	+30
Chemcell	3325	410	400	410	+1
Chem 175 p	250	19½	19½	19½	
Chrysler	220	25½	25½	25½	+½
CHUM B	300	9½	9½	9½	−½
Clairtone	1300	33	33	33	−2
Codville A	1000	300	300	300	−5
Columbia	650	6½	6½	6½	
Columbi p	500	16½	16½	16½	+½
Cominco	2980	21½	21½	21½	+½
C Holiday I	200	8½	8½	8½	−½
Comb Inc	787	39½	39½	39½	−2½
Comtech	400	170	170	170	−5
Con Bath	700	9½	9½	9½	+½
Con Bath p	230	15½	15½	15½	
Con Bath w	100	65	65	65	
Con Bldg	500	100	100	100	−5
Con Bldg p	200	225	225	225	
Con Textile	300	13	13	13	
Con Distrib	650	17½	17	17½	−½
Cons Gas	3428	37½	37	37½	
Con Gas B	100	77½	75	75	−5
Con Glass	300	15	15	15	
Control F	500	180	180	180	
Corby vt	200	22½	22½	22½	−½
Corval Ind	392	115	115	115	
Coronate	200	115	115	115	
Coronia p	200	155	155	155	+5
Cosmo	500	150	150	150	
Crain R L	375	31½	12½	12½	+½
Creatbk	100	7	7	7	+½
Crow Life	50	77½	77½	77½	+½
Crush Intl	1300	13½	12½	12½	−½
Cygnus A	125	430	430	430	
Cygnus B	130	5½	5½	5½	
Dale-R pr	400	8½	8½	8½	
Dawson D	100	450	450	450	−5
Dist Seag	334	48½	48½	48½	+½
Dome Pete	382	17½	16½	17½	−1
D Bridge	357	15½	15½	15½	−½
D Citrus	100	5½	5½	5½	+½
D Coal pr	425	24½	24½	24½	
Dofasco	653	22½	19½	19½	−1
Dom Lime	200	375	350	375	+35
D Stre	11750	9½	9½	9½	−½
Dumbar	7713	13½	13½	13½	−½
Dumbar pr	118	14	14	14	
D Textile	251	11½	11½	11½	+½
Davies M	200	5	5	5	
Douglas L	500	185	185	185	−15
DRG Ltd	100	8½	8½	8½	+½
Dupont	1340	17½	17½	17½	
Dustbane	811	6	6	6	−½
Dylex D A	100	370	370	370	−10
Eaton Inv	1040	11½	11	11	−½
E-L Fin	240	8	8	8	
E-L Fin w	310	190	190	190	−5
Electro Ind	3130	19½	19½	19½	+½
Emco	200	13½	13½	13½	
Erie D	100	5½	5½	5½	
Esquisite	415	8	8	8	+½
Falcon	1343	14½	14½	14½	−½
Fam Play	1500	10½	10	10½	
F Play w		See list below			
F Farms	31100	105	100	105	+15
Fed Grain	341	8½	8½	8½	+½
Fleet Mfg	1600	32	31	32	+1
Ford Cada	113	66½	63½	63½	
F Megasins	410	8½	8½	8½	
FPK Pipe	1300	15	13	13	+½
Fraser	600	39½	39½	39½	−½
Fruehauf	100	13½	13½	13½	
Gall Mtn Ira	200	8½	7½	7½	+½
Gas Metr	419	5	5	5	
Gas B pr	200	81	81	81	
Gas M ctfs	250	150	150	150	
GMC	55	72	72	72	+½
Gestetner L	1200	8½	8½	8½	+½
Gistar L w	500	260	250	260	+5
Gesco Dis	2530	310	310	310	
Glengair	2047	230	210	230	
Genal A w	2300	80	75	75	−30
Gibson B	300	6½	6½	6½	
Godyear p	330	32	32	32	+1
G McKay A	100	5½	5½	5½	−½
GL Paper	100	16½	16½	16½	
GL Power	1700	15½	15½	15½	
GN Capital	200	6½	6½	6½	
Gt West Int	1500	350	350	350	
Gt W Life	375	42½	42	42½	−½
Greyhnd	900	11½	11½	11½	−½
Gulf Can	4748	11½	11	11½	+½
Hand Chm	100	87	7	7	
Hard Carp	400	11½	10½	10½	
Hard Crp A	200	10	10	10	
Harris A	160	17½	17½	17½	
Harveys F	9410	80	75	80	+2
Hawker S	235	120	120	120	+5
Hays Dna	100	7½	7½	7½	−½
Hind Rubr	110	55½	54½	54½	
Home A	1650	20	19½	20	−½
Home B	150	21½	21½	21½	+½
Horne Pit	250	180	180	180	
H Smith pr	230	27	27	27	
H Bay Co	500	14½	14½	14½	
HB Oil Gas	2205	57	56½	56½	
HB Oil G pr	375	50½	49	49	−1½
Hunter D	200	8½	8½	8½	−½
Huron Erie	701	17½	17½	17½	+½
Husky Oil	3702	11½	11½	11½	−½
Husky A pr	630	40	40	40	
Husky D w	800	660	655	655	
Imp Life	25	140	140	140	
Imp Oil	9600	18½	18½	18½	−½
Imp Tob	985	7½	7½	7½	+½
Indusmin	200	12	12	12	−½
Ind Accept	1830	15½	15½	15½	
In Acc wt	100	525	525	525	−10
Ingts	375	7½	7	7	−½
Inland Gas	1400	10	10	10	
Inter-City	600	8½	8½	8½	
Intr City pr	300	15½	15	15	
Intr City w	100	245	245	245	−5
IBM	160	350	350	350	−10
I Nickel	15252	46½	43½	45½	+1½
Int Util	6245	33½	33½	33½	
Int Div	200	106	106	106	
Intpr Pipe	3680	24½	24½	24½	
Int Pipe w	480	13½	13½	13½	−½
Intpr Steel	3200	6½	6½	6½	−½
Intpr Mil pr	260	20½	20½	20½	−½
Inv Group	200	8½	7½	7½	
Inv Grp 5 p	330	17½	17½	17½	+½
In Overseas	100	460	460	460	+30
IOS Ltd	2775	195	185	195	+5
ITL Ind	275	425	425	425	
IWC Ind	760	215	205	205	−20
Jefferson	250	9½	9½	9½	+½
Jefferson w	1500	260	260	260	
Kelsey Re	2000	17½	7	7	−½
Kaps Tran	800	9½	9½	9½	+½
Kelly D A	200	5½	5½	5½	
Kelsey M	125	7½	7½	7½	
Koffler	355	10½	10½	10½	−½
Labatt	1725	30½	30½	30½	−½
Labatt pr	2080	21½	21½	21½	+½
Laforge	100	13½	13½	13½	+½
Lafarge pr	400	14	14	14	+½
Laidlaw M	250	8½	8½	8½	+½
LCnt Cem	4850	215	180	215	+30
Laura Sec	300	8½	8½	8½	+½
Lau Fin	818	8	4½	5	+5
Lau Fin 140	100	16½	16½	16½	−½
Lau F 2.00	200	32	32	32	
Leigh Inst	1385	11½	10½	10½	
Leons Fin	100	65	65	65	+10
Levy A pr	400	6½	6½	6½	−½
Life Inves	300	87	85	85	−½
Life Inv w	1400	115	110	115	+5
Livingstn	100	7½	7½	7½	+½
Lob gVO A	850	5½	5½	5½	−½
Lob Co B	2075	33½	31½	31½	
Lob G A pr	4108	19½	19½	19½	
Lob G B pr	100	20½	20½	20½	
Locana	100	240	240	240	−5
Loeb M	800	460	450	460	+10
Maclaren A	200	19	19	19	−½
Maclaren B	100	20	20	20	−½
Maclean M	25	9½	9½	9½	
MH Cable	650	370	370	370	
MB Ltd	6900	22½	22½	22½	+½
Magnetics	100	105	105	105	−5
Mafler pr	100	7½	7½	7½	−½
Major M D	800	170	160	160	−10
Mandir In	100	65	65	65	+1
Maritime	335	17½	17½	18	+½
Markboro	6450	85	75	75	
Markbro w	275	150	150	150	−30
Mass-Fer	2540	10½	10	10½	
McLaughn	400	6½	6½	6½	+1½
MEPM w	500	90	90	90	
Met St G p	200	17½	17½	17½	+½
Microsyst	600	460	460	460	+10
Mill Brick	235	280	280	280	
Molson A	3075	12½	12½	12½	+½
Moore	3425	31	30½	30½	−½
Murrett B	100	6½	6½	6½	+½
Murrit B w	100	370	370	370	+10
Nabrs Dig	240	12½	12½	12½	
Nat Drug	100	460	460	460	−5
Nat Trust	1100	20½	20½	20½	
Neonex I	1465	310	300	310	
NB Tel	348	12½	12½	12½	+½
N Provid D	300	51	51	51	+1
Nfld LP	200	7½	7½	7½	
Nth Wts B	100	11½	11½	11½	−½
Noranda	4554	25½	25½	25½	+½
Nor Cil G	8400	13	12½	13	+½
Nor Cil B p	715	28½	28½	28½	−½
Nor Cil w	228	700	700	700	+15
NS Lt p	635	8½	8½	8½	+½
NuWest H	3100	450	445	450	
Oil Patch	250	350	350	350	+10
Okanagan	700	315	315	315	
Orlando R	500	5½	5½	5½	
Oshaw Ind	2720	34½	34½	34½	+½
Oshawa A	1520	13½	13	13½	+½
Oshawa w	2000	240	240	240	−5
Overind 1 p	500	285	285	285	−5
Par Pete	655	27½	26½	27	
Paras Riv	600	105	100	100	−5
Pennington	1000	6½	6½	6½	−½
Petrofina	333	16½	16½	16½	−½
Phillips Cb	2175	9½	8½	9½	+½
Photo Eng	200	15½	15½	15½	−1½
Pow Corp	3035	6½	6½	6½	−½
Pow Cry pr	50	26½	26½	26½	−½
Pow C 5 pr	125	7½	7½	7½	−½
Prem Iron	575	88	5	5	
Price Com	3064	8	7½	7½	−½
Que Tel	300	12½	12½	12½	−½
Quinte A	1500	200	200	200	−10
Rank Org	200	16	16	16	+½
Read Dair	700	15½	15½	15½	
Reichhold	100	6	6	6	
Reich wt	100	175	175	175	
Reitman A	25	18	18	18	
Revelstk	160	9	9	9	−½
Rileys D	1400	150	140	150	+25
Rolland	155	400	400	400	
Rothman	225	12½	12½	12½	
Rothmn w	210	290	290	290	
Rothm B p	750	16½	16½	16½	−½
Royal Bnk	3611	22½	22	22½	−½
Royal Trst	318	26½	26	26	−½
St Maur	18500	78	70	73	+4
Sandwell	400	7½	7½	7½	
Sayvette	500	310	310	310	+5
Schenl h p	400	6	6	6	
Scot York	600	13	13	13	
Scot Lasal	300	22½	22½	22½	−3
Scot Mtls pr	200	6½	6½	6½	
Scotts	250	8½	8½	8½	−½
Seaway M	4101	8½	8½	8½	−½
Seaway pr	150	5½	5½	5½	+½
Secur Cap	400	310	305	310	+5
Shaw Pipe	540	9½	9	9	−½
Shell Inv p	1350	31½	31	31	−½
Shell Inv w	2025	14½	13½	14	−½
Shell Can	2004	33½	32½	32½	−½
Silverwd A	400	14	14	14	
Simpsons	1430	16½	16½	16½	−½
Simpson B	427	22½	22	22	
Skyline H	100	7½	7½	7½	−½
Slater Stl	950	12½	11½	12½	
Soby Bor	200	37	7	7	
Southam	165	51½	51½	51½	+1
Stafford	100	280	280	280	−40
St Biscuit	1000	10½	10½	10½	−½
St Paving	645	6½	7½	7½	
Steel Can	3177	22½	22½	22½	
Steinbg A	1625	14½	14½	14½	−½
Stuart Oil	250	13½	12½	13½	−½
Supral cum	600	11½	11½	11½	+½
Sunlast od	1565	44½	43½	44½	+½
Teledyne	800	8½	8½	8½	−½
Texaco	1850	26½	25½	26	−½
Texas Gu S	100	16	16	16	−½
Thom Nas	800	19½	19½	19½	−½
Tone Craft	210	10	10	10	
Toromont	1300	70	70	70	
Tor Dm Bk	1152	19½	19½	19½	−½
Tor Star B	525	14½	14½	14½	
Towmart	100	40	40	40	
Trader A p	100	18	18	18	−½
Trader B p	100	25	25	25	
Trader 68 w	700	65	65	65	+5
Trader 68 w	300	100	100	100	
Trader 68 w	500	200	200	200	
Tr Can PL	5020	25½	25½	25½	−1
Tr Can Pl p	25	38½	38½	38½	+½
Tr Can A pr	50	54½	54½	54½	
Tr Can P w	350	10	10	10	−½
Trans Mt	7525	11½	10½	10½	
Trans PPL	325	11½	11½	11½	−1
Trizec Crp	2590	140	135	140	
Trizec w	3400	38	33	38	+1
TMAS Inv	800	9	9	9	−½
Un Carbid	340	12½	12½	12½	−½
Un Gas	6068	14½	14½	14½	−½
Union coll	400	40	40	40	
U Corp B	200	15½	15½	15½	+½
Un Fin Mgt	100	5½	5½	5½	−½
Un Wtns w	100	250	250	250	−50
Van Der	2517	6	5½	5½	−½
Van Ness	100	65	65	65	+5
Versafd	1100	7½	7	7	
Vengeport	500	50	50	50	−1
Versatil A	400	240	230	240	−5
Vic G Tr	1010	17	17	17	+½
V Wood A p	525	6	6	6	
Walnoco O	200	400	400	400	−10
Walk GW	3942	240	230½	40	+½
Waldwd	200	12½	12½	12½	−½
Wathburns	200	7	7	7	+½
Wbur A p	650	23½	26	26	
Weste'n	484	118½	A14½	65½	19½
West Ind A	100	175	175	175	
Westeel	370	8½	8½	8½	−½
W Bridcast	200	16½	16½	16½	
W Cdn Seed	1800	250	250	250	−5
W Elec K	1250	200	200	200	−10
W Pacific	800	15	465	465	
Weston	3147	22½	22½	22½	
Weln Spr	215	80	78½	78½	
White Pas	1500	13½	17	17½	
White P A	130	20½	20½	20½	+½
Wlsn SF	100	6½	6½	6½	−½
Wood Alex	100	300	300	300	
Woodwd A	25	16	16	16	
Zellers	7705	11½	11½	11½	−½
Zenith	100	135	135	135	

Active Stocks

TORONTO

Volume	Stock	Close	Change
319150	Thom Stores	7½	−½
21100	Federal Farms	180	+15
15282	Intl Nickel	45½	+1½
12250	CPR A Pfd	8½	+½
15000	CDP Computer	200	+30
12050	Can Costarium	180	+40
10365	Alcan	20½	+½
10200	T G Bright	13	+½
9880	Imperial O B	18½	−½
8400	Nor & Central	13	+½

Mines and Oils

Volume	Stock	Close	Change
113855	Noble Mines	225	−35
53000	Win Eldrich	16	−½
24000	Dem Expls	164	−1
20001	Tex Ore	35	−1
21600	Place Gas	130	−5

NEW YORK

Volume	Stock	Close	Change
378900	Telex Corp	34½	+1½
261400	Pitney Bow	27½	−1½
148200	Univdy Cmp	37½	+1½
140400	Occident Pet	30½	+1½
110600	Int Paper	33½	
75800	Barnsc Cp	1½	−½
70800	Avco Corp Pf	31½	−½
73600	Penn Cent	6½	−½
72100	Am Tel Tel	47½	+½
71400	Gulf Oil	29½	+½
70100	Fair Cam	30½	+½
68200	Am Ir Fdl	35½	−2/32
66300	Christ Crft	5½	+1½
66000	Natomas	24½	+3
64500	Materials	28	−½
64500	Crown Zeller	30½	+½

MONTREAL

Volume	Stock	Close	Change
10000	Steinberg A	14½	−½
10000	Molson A	12½	
9075	Dom Stores	9½	−½
8000	Trizec	140	
7800	Ras Resort Dev	300	−45
6745	Intl Nickel	45½	+½
6245	Alcan	20½	+½
5061	Imperial Oil	18½	−½
4900	Hud Bay Cn	14½	+½
4715	Nor & Central	13	

Mines and Oils

Volume	Stock	Close	Change
119000	Dumont	49	+3
86000	Guardian	50	+3
65000	Emp Minerals	15	−½
54200	Pronghorn Pete	100	+6
50000	NW Canalask	14	−1

Egg Market

AT VICTORIA—

	Producers	Wholesale
Grade A large	41c	46c
Grade A medium	38c	41c
Grade A small	28c	30c
Grade B	28c	30c

Cartoned eggs 3 cents extra.

Toronto Mines

Stock	Sales	High	Low	Close	Net Ch'ge
Adanac M	1000	275	260	265	
Agnico	1500	340	330	330	
Am Leader	2500	60	55	60	
Ang U Dev	4800	45	43	45	+2
Asco Pres	1900	35	28	28	−6
Atl C Cop	714	51	51	51	+1
Aunor	500	230	215	215	+4
Bankeno	4870	480	425	430	+5
Barzan	1000	48½	48½	48½	+½
Belim	675	14½	14½	14½	
Bi Hawk	1000	44	43	44	+1
Bramela	4504	320	300	300	+5
Broul Reef	500	23½	23½	23½	+½
Brunswk	110	465	465	465	+5
Bunker H	1000	9	9	9	+½
Cam Mine	7000	32½	32	32	−1
Camflo	2900	305	290	295	+5
Cam Chib	750	685	680	685	+5
Camp RL	250	25	25	25	
C Tung	100	180	185	185	+4
Cdn Arrow	1000	29½	29½	29½	+½
C Jamieson	300	175	175	175	
C Lansdow	3000	16	15	16	
C Malart	1000	28	28	28	
Cdn Nisto	5000	12½	12	12½	+½
Cassiar	2925	22½	22½	22½	+½
Cent Pat	300	285	285	285	
Chemalloy	100	107	107	107	−2
Chestnvile	8500	12	12	12	+½
Chib-K	12000	8	8	8	
Chimo	2500	144	142	144	+4
Coch Will	1500	63	63	63	+3
Cobt Lake	2200	15	15	15	−½
Col Met	13000	78	73	78	−2
Congo	7000	12½	12	12½	−½
Con Fardy	120	125	125	125	−5
C Marben	100	305	305	305	+5
C Morgan	3100	240	240	240	−½
Con Nichol	2800	10½	10	10	+½
C Ramb	12700	85	87	87	+5
C Rad Pop	6024	13	13	13	+½
C Rexspar	500	35	35	35	
Conwest	300	11½	11½	11½	
Copromgn	4000	38	38	38	−2
Cop Fields	7100	190	180	190	
Coulee	8500	28	28	28	
Craigmt	450	260	245	245	−5
Cutland	550	12½	12½	12½	
Crowbank	1000	16	16	16	
D'Aragon	2600	26½	26	26	−1
Deer Horn	3800	8	7	8	
D'Eldn	13000	113	113	114	+1
Denison	566	23½	23½	23½	−½
Dickman	400	145	145	145	+5
Discovery	140	120	120	120	
Dome	5163	46	44½	45	
D Expln	24600	170	160	164	−1
Donalda	4000	28	22	22	
Dunrale	1900	31	30	31	
Dynasty	350	600	590	600	+10
East Sull	600	465	465	530	−10
Eldor	234	13½	13½	13½	−½
F Mac	1500	108	108	108	−1
Fort Reine	1000	45	45	45	−2
Frobex

Business Topics

Why B.C. Bank Rate Low

By HARRY YOUNG
Business Editor

Explaining its decision to lower its prime interest rate below that of the other Canadian chartered banks, the Bank of British Columbia says the 7¼-per-cent rate was decided upon in view of the bank's asset mix.

Albert Hall, president, said the monetary and fiscal authorities had been successful in slowing the rate of inflation and more funds were available for loans.

"The Bank of British Columbia's liquidity position is strong and we are actively seeking sound lending opportunities," said Hall.

□

QUARTER OFF MORTGAGES

A drop in mortgage interest rates is reported by Canada Trust-Huron and Erie effective Nov. 1.

The rate for conventional single family dwellings is down to 10 per cent from 10¼ per cent; for conventional multiple dwellings to 10¼ per cent from 10½ per cent, and the NHA rate for both single and multiple drops to 10 per cent from 10¼ per cent.

Canada Trust's savings account (non-chequing) rate is also dropped to 6 per cent from 6¼ per cent.

□

INCO TO PAY MORE

The world's largest producer of nickel increased its net earning by more than 60 per cent during the first nine month of 1970, partly because a strike curtailed its activities a year ago and because the price of nickel has been increased by more than 25 per cent.

Net earnings of International Nickel Co. of Canada were $160,662,000 ($2.16 a share) against $97,402,000 ($1.30) last year.

Shareholders of Inco are to share in the prosperity. The company has declared an increase of 10 cents in its quarterly rate — from 30 cents to 40 cents — and in addition will pay an extra of 10 cents which was omitted a year ago.

□

PROBLEMS HIT UNION

Problems at its Kaybob processing plant in which it owns 35.6 per cent are held responsible for a drop in earnings by Union Oil Co. of Canada for the nine-month period ended Sept. 30.

Net income during the period fell to $3,583,234 (75 cents a share) from $6,037,806 ($1.26) a year ago, although cash flow of $14,272,588 ($2.98) was little changed from last year's $15,013,698 ($3.14).

The Kaybob plant was said by president W. E. Farrar to be averaging 64 per cent of capacity.

While the sale price for sulphur had not improved, the company reported an increase of eight cents a barrel on its B.C. light crude of which it produces 7,000 barrels a day.

□

LORI SNIFFS GOLD

Shareholders of Lori Explorations Ltd. have approved the acquisition of the Fairview group of claims 90 miles northwest of Anchorage in Alaska.

The property consists of 250 claims or 6,500 acres of glacial gravel, only part of which has been worked

The purchase includes mine machinery on the spot, and Lori expects to start work next spring.

R. Ward, Vancouver, is president of Lori; Angelo Lorinde of Victoria and Cee Bouwer of Vancouver are directors.

□

GARIBALDI RELEASED

The affairs of Mount Garibaldi Glacier Resorts Ltd. have been taken off the ice.

Driver Development, which instituted the proceedings that placed Garibaldi in receivership a year ago, has accepted an offer of $1,300,000 for its investment in Garibaldi, thus freeing it from receivership.

The source of Garibaldi's new backing was not disclosed. Driver owned about 70 per cent of the issued stock.

□

MINE PROFITS DIP

Western Mines, which announced its initial dividend payment last week, made a net profit of $1,152,608 (20 cents a share) in the third quarter compared with $1,788,445 (35 cents) in the corresponding period of 1969.

Earnings of Endako Mines for the nine months are also lower. The net earnings to Sept. 30 are $7,355,000 (95 cents a share) against $10,555,000 ($1.36) a year ago.

□

STEEL PROFITS CATCH UP

Canada's steel mills, hit with a two-month strike a year ago, are rebounding with increased sales and profits in 1969.

Steel Co. of Canada reports net earnings of $44,626,136 ($1.83 a share) to Sept. 30, compared with $28,134,978 ($1.16) for the corresponding period of 1969. The big swing was in the third quarter when this year's $13,317,775 (54 cents) compared with a strike-wrought loss of $2,208,884 (nine cents).

Its net sales were a record for the period, although the earnings were below the previous peak.

Algoma Steel also turned its third-quarter results from a loss to a profit-making $5,342,000 (46 cents a share) against a loss of $28,000 (eight cents) last year.

For the nine months, Algoma Steel made $18,965,000 ($1.63) compared with $9,380,000 ($1 cents) last year.

Dominion Plans Cut In Grocery Prices

TORONTO (CP) — Dominion Stores Ltd., opens its 240 Ontario stores today with grocery prices cut by 10 to 15 per cent and, although the other large chain stores haven't said they will follow suit, it is apparent they will be looking into it.

"You can be sure no one is going to sit back and be undersold," says Leon Weinstein, public and consumer relations director for Loblaw Groceterias Co. Ltd.

Dominion Stores announced its discount policy Saturday after its semi-annual report showed a profit decline to $8,718,000 from $8,997,000 for the same period in 1969.

Husky Closing Oil Refinery; Premier Irked

REGINA (CP) — Premier Ross Thatcher says there will be "serious repercussions" if Husky Oil Ltd. proceeds with plans to close its refinery at Moose Jaw.

Thatcher, in an interview Monday, says his government has vigorously protested the company's plans to close the plant March 15, 1971.

"It is unbelievable that the company would make such a decision without first discussing it with the government."

The premier said the plant produces much of the asphalt used by the highways department and much of the firm's oil exports are Saskatchewan-produced crude.

Husky announced Friday that the small size of the Moose Jaw operation had rendered it less than competitive with larger operations in the area. The plant employs 32 people.

Clock Radio Price Gap Examined

OTTAWA (CP) — The federal consumer affairs department is examining a report that similar clock radios sold in both the United States and Canada cost up to twice as much here.

J. B. Seaborn, head of the department's consumer affairs bureau, said Monday the bureau is looking into the situation "to see if there is some explanation for what seems to be a pretty significant price difference."

He said part of the difference could be explained by federal sales, import and excise taxes.

The report on "mysteriously high Canadian prices" given in the November issue of Consumer Reports, a monthly publication of the Consumers Union of the U.S. Inc., said Canadian versions of clock radios produced by Westinghouse, General Electric and Admiral had list prices of up to twice as high as U.S. models.

Canadian Plant Settles

GM Talks in Gear

DETROIT (UPI) — Top officials of the United Auto Workers and General Motors Corp. met again Monday to work out a new three-year contract and end the seven-week-old UAW strike.

The first Canadian settlement was reported Monday at the GM diesel plant at London, Ont., where 672 UAW members are employed. The agreement left six Canadian plants and 91 U.S. bargaining units without local agreements. Such agreements are considered the key to reaching final terms on the national contract.

ACME SUPPLIES LTD.

NYLO KLEEN MATS

Absorb moisture and trap dirt at the door to keep your building clean and attractive at all times.

- Johnson's Floor Finishes
- Advance Floor Machine
- Cleaning Compounds
- Janitors' Equipment
- Paper Products

Same Day Delivery

ACME SUPPLIES

The Janitors' Downtown Distributor

1017 QUADRA ST.
(Opposite the Curling Rink)
383-5650 383-6823

Newspaper Advertising Pays

ATTENTION PROFESSIONAL MEN AND WOMEN

- Drive a brand new car
- Release capital
- Get tax relief
- No servicing tie-ups
- Project annual costs
- Get cash for your present car

LEASE from Empress

PONTIAC BUICK LTD.

382-7121

Ask for CAM McCALLUM

NATIONAL REVENUE, TAXATION—

A NEW WAY OF LIFE FOR YOU

Canadian taxation is moving into a new and exciting era. There are changes coming within the Department of National Revenue, Taxation. New vistas will be opened. There will be new opportunities for promotion. New jobs will be created. Would you like to become part of our change? Would you like to become a member of our new team? National Revenue, Taxation needs recognized accountants with C.A., R.I.A. or C.G.A. status. There are vacancies with excellent career opportunities in district offices across Canada. Are you interested? Get in touch with us. Now.

Contact: Director of Taxation

1908 Pandora Avenue,
Victoria, B.C.,
Tel.: 388-3200

If you career needs
need satisfying, we're here

The Department of National Revenue, Taxation

Marine Calendar

NAVY

HMCS Mackenzie — at sea, returning Wednesday.
HMCS Yukon, Qu'Appelle — at sea, returning Friday.
HMCS Rainbow, Fundy, Chignecto, St. Croix, Cowichan, Miramichi, Chaudiere, Porte de la Reine, Porte Quebec, Provider, Cataraqui, Columbia, Oriole — in port.
CNAV Laymore — at sea, returning Friday.
CNAV Endeavour — in port.

COAST GUARD

Cornwall — working in Fraser River.
Sir James Douglas — on route for Carmanah Point.
Racer — in Queen Charlotte Strait patrol area.
Ready — in port.
Rider — in Sandheads patrol area.
Vancouver — on route to Station Papa.
Quadra — on Station Papa.

MERCHANT

Victoria—Strathearn
Cowichan—Gimleskog
Crofton—Sandvaag James Maria
Hainsac—Starworth
Gold Silver—Ola, Sergey Yessenin
Tahsis—Ostrogozhsk
Duncan Bay—Jalakala
Port Alberni—Eastern Kiku

JUST FOR YOU!

YOUR CHOICE
√ Colour Decor
√ Carpet
√ Colour of Fridge and Stove
At

Oak Bay Towers
1400 NEWPORT
CONDOMINIUM SUITES
FOR PERSONAL APPOINTMENT
PHONE DON WHYTE
388-7707

Mears, Whyte & Gower Ltd.
"Will Trade Your Home"
1218 OAK BAY AVENUE
"Victoria's Leading Condominium Broker"

—SALE—
Steel-Clad Buildings
Suitable for:
warehousing, storage, dairy and hog barns, machine shops.
Local contractor has purchased 8 buildings at a greatly reduced price and can pass it on to you.
Buildings consist of:
No. 1 fir laminated beams and constructed Galvanized corrugated steel.
Call 386-8511 or write Box 382, Victoria.
Offer good on Island only.
Dependable Contractors Ltd.
Box 382

The "TIDELINE"
A most desirable location for apartment dwelling—a most magnificent view of the Olympics, and the water is just 100 feet away. 1470 Dallas Rd. Reserve now — opening Nov. 1st.
Resident Manager 383-4825

Cleaner air — better mileage
CHEVRON GASOLINES WITH
F-310*
Standard Oil Company of British Columbia Limited
* F-310 Trademark Pending For Polybutene Amine Gasoline Additive

CONDOMINIUMS FOR SALE
INDIVIDUAL APARTMENT HOMES
305 Michigan St.
118 Croft St.
Priced from $14,000 - $21,500
OPEN FOR INSPECTION
Weekdays 10:30 - 5 p.m.
Sat. 1:30 - 5 p.m.
Wall to wall carpets, range, refrigerator and drapes. All the wonderful conveniences of living in a modern, bright and spacious apartment with all the security of owning your home. Financing available.
Call office for weekend and evening appointments
388-5881 — 24 hours
BOULTBEE, SWEET REALTY LIMITED
"CONDOMINIUM PEOPLE"
737 FORT ST.
An affiliate of Yorkshire Trust Co.

The Big Switch
back to Trust Companies

When the banks reduced their interest rates to below 6% on a non-chequing accounts, serious savers began looking to the major trust companies for a higher return on their money. THE BIG SWITCH BEGAN.

If you want your savings to really earn their keep, the interest rates now being offered at Canada Permanent branches across Canada are pretty well irresistible.

We keep your interest up

Canada Permanent Pays*	Most Banks Pay*
• 6% on non-chequing accounts	5¼ to 5¾%
• 4% on chequing accounts when balance exceeds $1,000 (no service charges)	3½% (with service charges.)
• up to 8½% on Term Savings (fixed terms, 1-5 years)	up to 7¾%
• up to 8% on Savings Certificates (cashable any time)	

*Subject to change

Accounts opened by November 20th will be entitled to interest ranking from November 1st

There's a Canada Permanent branch located near you offering longer business hours, higher interest rates and personal, friendly service. This is an invitation to make THE BIG SWITCH (if you haven't already) and let your savings start earning the Permanent way.

Why not give me a call today:

1125 Douglas Street, Victoria
R. FRANK ALLEN, Manager, Telephone 386-1361

Please call for information or free brochures on: INVESTMENT MANAGEMENT • INVESTMENT FUND • SAVINGS PLANS • WILL PLANNING • MORTGAGES • REAL ESTATE • PROPERTY MANAGEMENT • EXECUTOR & TRUSTEESHIP • CANADA SAVINGS BONDS.

Canada Permanent Trust - the leader
CANADA PERMANENT MORTGAGE CORPORATION
Growing since 1855. Federally incorporated and supervised. Member Canada Deposit Insurance Corporation.

Canada Savings Bonds offer you a Better-Than-Double-Your-Money-Back Guarantee. And it's backed by your country.

CLIP AND SAVE THIS SPECIAL COUPON AS A REMINDER

EARN 7¾%
CASH ANYTIME
BETTER-THAN-DOUBLE-YOUR-MONEY-BACK
Guarantee
ON YOUR SAVINGS
CONTACT Royal Securities CORPORATION LIMITED
AFFILIATED WITH MERRILL LYNCH, PIERCE, FENNER & SMITH OF CANADA LIMITED
612 View St. 388-5131
● Note: When held to maturity, each $100 will grow to $227.60. More than double your original investment.
MAKES SAVING EASY
FROM $50 TO $25,000

Nixon Bluff Worth $1,500

NEW YORK — Navy Lt. Richard M. Nixon once bluffed a lieutenant commander out of $1,500 in a poker game, Life Magazine reports in its current edition.

In an article on the president's early life, The Young Nixon, by Donald Jackson, Life said Nixon's buddies on Green Island in the Solomons during The Second World War recalled his poker skill more than anything else.

"He was consistent. He might win $40 or $50 a night," Lester Wroble said.

"He was the finest poker player I ever played against," James Udall said. "I once saw him bluff a lieutenant commander out of $1,500 with a pair of deuces."

His poker winnings gave Nixon a nestegg of several thousand dollars at the end of the war.

Names In the News

Hamilton

□

PRINCE ALBERT — A helicopter sent to bring home Jim Hamilton, the pilot who was missing 30 days in the Northwest Territories, is stranded in fog at Wollaston Lake, Sask., 350 miles north of here. "It could be Wednesday at the earliest before we get him out" said Hamilton's employer, Floyd Glass, owner of Athabasca Airways, "but it could take all week."

□

QUEBEC — Real Caouette, leader of the federal Creditistes, says compulsory military service for Canadian youth would reduce the number of revolutionaries in the country. He says the government should introduce conscription to teach young people some discipline.

□

RICHMOND — A 44-year-old workman was killed early Monday in an explosion at the Western Canada Steel Ltd. plant. Dead is Herbert Haha of Burnaby. He was employed as a melter in the electric furnace division of the Twigg Island plant. A company spokesman said he was killed in an explosion of air pollution control and smoke removal equipment.

□

LOS ANGELES — Leslie Van Houten, a one-time high school beauty princess, boasted that she plunged a knife into a dead body repeatedly and discovered that it was "fun," a state witness said at the Tate-LaBianca murder trial. Dianne Lake, 17, testified that the 19-year-old defendant talked with her a month after the killings while the "Manson family" was living in Death Valley.

□

NEW YORK — Mayor John Lindsay has announced almost all weekday street parking will be banned in midtown Manhattan for a two-month experimental period beginning Nov. 9, to discourage non-essential traffic, reduce pollution and speed movement of buses, taxis and trucks.

□

FREDERICTON — Monday's official count of candidates' totals in the New Brunswick general election Oct. 28 made one change and left over-all party standings at 31 Progressive Conservatives and 27 Liberals, instead of the 32-26 result reported from unofficial figures. The official totals gave a 13-vote margin to Liberal Everard Daigle over Conservative Joseph E. Ouellette, in Victoria County.

□

VANCOUVER — George Wack, a 39-year-old cabinet-maker, was reported in good condition after being shot through the head and shoulder when he opened his door to three masked men Halloween night. No motive for the shooting has been established.

Ryerson Press

Publishing Firm Sold to U.S.

TORONTO (CP) — Ryerson Press, oldest publishing house in Canada and one of the last three Canadian-owned publishers of school textbooks, has been sold to a United States subsidiary.

The sale to McGraw-Hill Canada Ltd. was announced Monday by the United Church of Canada, which said it had been unable to reach satisfactory terms with a Canadian buyer. Terms of the sale were not disclosed.

Donald Campbell, president of Maclean-Hunter Publishing Co. Ltd., said his firm had submitted a "serious and substantial" offer. But it lost out to McGraw-Hill, a wholly-owned subsidiary of McGraw Hill Corp., which also has affiliates in 11 other countries.

Rev. F. C. Brisbin, secretary of the church's communication division, said the best Canadian offer would have left the church short of working capital "to an almost incapacitating degree" for its own publishing needs.

In Ottawa, Corporate Affairs Minister Ron Basford told the Commons Monday the sale does not appear to be a breach of the Combines Investigation Act.

He was replying to John Burton (NDP-Regina East) who asked whether the government planned to take action on the matter similar to the blocking of the sale of Denison Mines to a U.S. company earlier this year.

Gillespie, Hart & Co. (1958) Ltd.
INSURANCE AGENTS and BROKERS
T. H. WOOLSON
Managing Director
114 Yarrow Bldg., 645 Fort Street
Phone 384-1181

The Timber Club.
You're among friends!

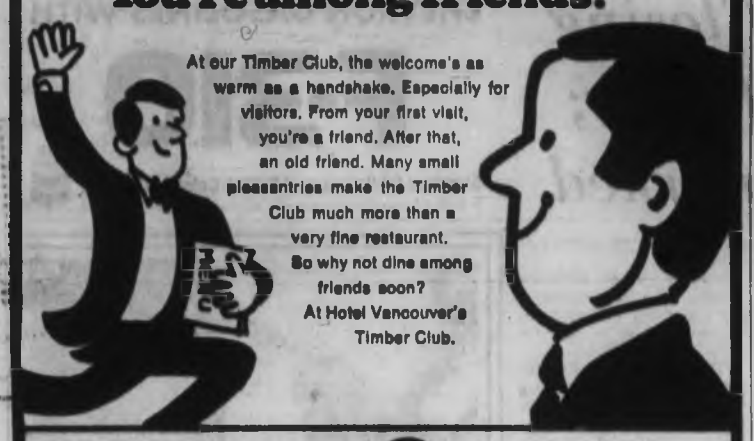

At our Timber Club, the welcome's as warm as a handshake. Especially for visitors. From your first visit, you're a friend. After that, an old friend. Many small pleasantries make the Timber Club much more than a very fine restaurant. So why not dine among friends soon? At Hotel Vancouver's Timber Club.

VANCOUVER, B.C.
A CN hotel
operated by Hilton Canada
Hotel Vancouver

Canada Savings Bonds are weatherproof. You can cash them any rainy day.

Or any other day — and that's important!
A good investment is more than just something you hold on to
A good investment is something you can sell when you want. Without losing money.
Canada Savings Bonds are that kind of good investment. They are Canada's safest, most popular buy. Giving you top return for your savings.
Visit any of our offices. Or write. Or phone. And we'll get you started on a great all-weather investment.

DOMINION SECURITIES
Corporation Limited
The Idea House.
Suite 803, 612 View Street, Victoria.
Telephone: 382-8167

Applications for the Office of
CONSTABLE
Municipality of Central Saanich
will be received at Municipal Office, 1903 Mount Newton Cross Road, Saanichton, until 5:00 p.m. on Monday, November 16, 1970.
Application forms obtainable at the Central Saanich Police Office or the Municipal Hall.

BULKLEY VALLEY FOREST INDUSTRIES LTD.
Has limited openings in the following fields

WELDER—	$4.07
H. D. MECHANIC— (Ticketed)	$4.18
ELECTRCIANS, INDUSTRIAL (Ticketed)	$4.22
ELECTRCAL IMPROVERS—	$3.11-$3.41
MILLWRIGHTS—	$4.07
BANDSAW BENCHMAN—	$4.41
SAW FITTERS— With minimum of 4 years to train as benchmen	

Trade rates include a 15c continuous operating differential. The above mentioned rates will be revised upwards in the very near future.

This modern mill with an annual capacity of 270 million board feet is the first phase of an integrated forest products complex.

Houston is located on the Northern Trans-Provincial Highway in the heart of the best outdoor recreational area of British Columbia.

New housing facilities are available and a modern shopping centre, medical clinic and school additions are under construction which will provide Houston with the best possible facilities.

The company offers good medical and insurance benefits and relocation assistance is available. Interested applicants are requested to contact:

Employment Supervisor
Bulkley Valley Forest Industries Ltd.,
P.O. Box 158,
Houston, B.C.

Sorry. We sell only the Finest,

Certified Perfect*

$215. $500. $265. $330. $425. $625. $625. $900.

And we put that in writing. Every diamond sold by Peoples is subjected to microscopic scrutiny so exacting that only 1 diamond in 40 can pass it. Peoples' diamonds are "Certified Perfect"... expertly selected for purity of colour, masterfully cut by skilled craftsmen for maximum brilliance and flawless under 10 power magnification. When you purchase your diamond from Peoples, you'll just have to accept "Certified Perfect" — the finest will have to do because it's the only quality we sell. Sorry.

Christmas is around the corner. So are we.

Peoples Credit Jewellers

MAYFAIR SHOPPING CENTRE--PHONE 386-2986
Open Tuesday, Wednesday, Saturday, 9-5:30; Thursday, Friday, 9-9.

You missed the first King Arthur.

Don't miss the second.

Remember when King Arthur was just a hero in history? Now it's a gin. Seagram's new light gin with a fresh, clean, heroically dry taste. Take home a bottle tonight. And do share it with some friends. It's only right to be chivalrous with King Arthur.

INTRODUCING
Seagram's
King Arthur Gin
Enjoy it in your castle tonight

This advertisement is not published or displayed by the Liquor Control Board or the Government of British Columbia.

Victoria Symphony Program

Alma Trio in Form

By CHERYL BORRIS

Distinguished soloists, the Alma Trio, performed for a near-capacity house Monday night at the Royal Theatre with the Victoria Symphony Orphestra under the direction of conductor Laszlo Gati.

The program opened with Beethoven's Pastoral Symphony. The composer, in a sketch book, wrote of this work: "It is a record of sentiments rather than a painting in sounds."

He intended to portray some of the emotions which country life may evoke, and despite imperfections the orchestra captured the essence of this.

* * *

There was some fine playing in the wind section.

The Alma Trio, comprised of Andor Toth, violin, Gabor Rejto, cello, and William Corbett Jones, piano, was featured in Beethoven's Triple Concerto for piano, violin, and cello.

The solo demands of this work are such that three first-class artists are required. Thematic and ornamental material is at a minimum, the beauty of the composition being in its simplicity and subtlety.

The third movement was a rondo in polonaise style. It offered an infinite variety of instrumental fireworks from the soloists.

* * *

The last selection, the Brahms Double Concerto for violin and cello, was a fitting end to the evening.

The soloists showed extraordinary virtuosity and mastery.

Concertgoers will have another opportunity to hear the Alma Trio — in recital at 8:30 p.m. Wednesday in the MacPherson Playhouse when they will offer an all-Beethoven program, featuring the Archduke Trio.

...William E. John

Johnston with farewell gift

Memories Imprinted

When Laurie Johnston first joined the Colonist as a carrier boy, he used to end his route at HMC Dockyard where the RCMP guards would let him cuddle up in one of their fur coats by the fire before heading home.

That was in 1918.

When Johnston, now 62, retired from Victoria Press last week, a computer was setting type for the newspapers in the composing room where he worked in a number of capacities.

Johnston joined the Colonist editorial staff in 1922 and moved to the printing department in 1926.

Some of his favorite memories centre around early elections, Johnston said in an interview Monday.

In those days before radio and television, he said, crowds used to gather in front of the newspaper office reading the election results and waiting for the winning candidates to come and speak from the balcony.

Later the victors would hold torchlight parades through the streets. "There was a real air of excitement about it you don't find any more," Johnston said.

One of the biggest changes in the newspaper business, he said, was the coming of the teletype. This replaced the telegraph operator who used to send and receive news.

In printing, Johnston said, the advent of the computer has caused great changes. It has taken some of the skill out of composing room work but has nearly doubled the speed at which type can be set.

* * *

An active press club used to operate in the early days, Johnston said, holding semi-annual balls and publishing its own tabloid, the Press Gang.

There was a great amount of spirit and camaraderie among newspaper staffs during the 1920s, he said. Loyalty to the paper and co-operation with fellow employees were paramount. This is just as important today, Johnston emphasized.

Johnston will not have any trouble finding things to do in his retirement, he said. He is an active gardener and enjoys travelling. Four years ago he and his wife went to Europe and they hope to go again soon.

Ideas Aired By Chamber

A 24-member delegation from the B.C. Chamber of Commerce made the rounds of the provincial government Monday calling upon ministers and deputies to discuss matters of direct interest to various departments.

A spokesman for the group said later it was felt this method was more valuable than the former "shotgun approach" of presenting a brief containing resolutions passed at the last convention to a meeting of the full cabinet.

* * *

Area of major concern to the provincial body, which represents 133 local chambers throughout B.C., the spokesman said, are the current climate of labor relations and the need for a clean environment. "These, we know, are both very complex subjects," he said, "which aren't going to be solved overnight. So we're here in almost a research capacity to try and learn new approaches."

Meetings

TUESDAY

- Victoria Electric Club, 455 Belleville, 12:05 p.m.
- Kiwanis Club of Nanaimo, Villa Hotel, 12:10 p.m.
- Kiwanis Club of Victoria, Empress, 12:10 p.m.
- Socialist Party of Canada, 569 Nova Place, 8 p.m.

Plane Crash Kills Four

HIGH RIVER, Alta. (CP) — Four people were killed Saturday 30 miles south of Calgary when their light aircraft hit power lines and crashed. Two of the victims were Joseph Edward Kramer, 43, and his 26-year-old wife, Mary Anne, of High River. The other two names were withheld.

Courtroom Parade

More Shoplifters Pay the Hard Way

Shoplifters led Judge Edmond Jorre de St. Jorre to say Monday in Victoria Provincial Court that "I often wonder if the ones who are brought into court are only the top of the iceberg."

He spoke after Mrs. Annie Chan, 58, of 3410 Vancouver, pleaded guilty to a charge of theft involving less than $50 — the shoplifting of several grocery items Saturday from the Safeway store at 3625 Quadra. The judge fined Mrs. Chan $300.

In a separate case, a similar fine was levied against Mrs. Winnifred Miles, 50, of 2580 Avebury. She pleaded guilty to a charge of theft involving less than $50 — the shoplifting of several items worth a total of $2.50 Saturday at Simpsons-Sears.

□

A suspended sentence and six-month probationary term were given to Montgomery Jones, 17, of 1040 Princess, who pleaded guilty Oct. 26 to a charge of common assault Oct. 23 in Victoria. The charge resulted from an incident in which Jones struck a juvenile boy who declined his invitation to fight.

□

Vincent Elluk, 43, of 1744 Duchess, was fined $350 after he pleaded guilty to a charge of being impaired while in care or control of a truck Saturday in Victoria. Court was told Elluk took a breath-analysis test which gave a blood alcohol reading of .27 per cent.

□

A $50 fine was set as the penalty for Leonard Michael McDonald, 17, of Richmond, B.C., who pleaded guilty to a charge of possession of stolen goods worth less than $50. The goods were four packages of cigarettes taken Oct. 19 by a juvenile in the Safeway store at 1600 Hillside.

□

Harry Gordon-Findlay, 54, of 3980 Glanford, was fined $40 after he was found guilty following a trial on a charge of common assault Sept. 27 in the Colwood area. Testimony was that Gordon-Findlay and another driver got into an argument over a traffic matter, and Gordon-Findlay pushed the door of the other car against its driver's neck and leg.

□

In traffic court, Judge E. F. N. Robinson heard two men plead guilty to separate charges of driving with a blood-alcohol reading of more than .08 per cent, and sentenced each to a $200 fine and two-month driving ban.

Francis Alan Balfour, 38, of 1300 Yates, had been stopped Oct. 16 in Victoria while Robert Simm, 48, of 1435 Elford, had been stopped Oct. 20 in Victoria.

Lovers Prompt 'Sex Patrol'

WANTAGE, England (CP) — The games played on a Berkshire school's fields were not on the timetable and the pupils were not even from the school. Police have been asked to mount a "sex patrol" to stop lovers using the playing fields for extracurriculum activities.

VICTORIA THEATRE GUILD presents "WAIT UNTIL DARK" A Thriller by Fredrick Knott at LANGHAM COURT THEATRE TONIGHT THRU SATURDAY AT 8:15 P.M. Tickets: $2.00. Students $1.00. Box Office at Eaton's, Phone 385-1141

CAPTAIN'S PALACE SPECIALIZING IN SEAFOODS AND STEAKS ★ Breakfast ★ Luncheons ★ Afternoon Teas ★ Dinners ★ Club Meetings Open Daily 9 a.m. 'til 11 p.m. AMPLE PARKING — RESERVATIONS 309 BELLEVILLE ST. 388-9101

495 PER COUPLE! GOURMET SMORGASBORD. Bramborowa / Cesar Salad, Le Grandpierre Salad, Frankfurtoise Salad, Kartoffell Salat / Holubtsy, Poissons de Mer en Aspic / 5 European Sausages / Pumpernickel / Prime Rib of Beef, au jus, Pepper Steak, Sauce Polvrade, Veal Dianne (Chef's Speciality), Roast Duckling a l'Orange, Curried Chicken and Shrimp, Kartoffell Pfannkuchen mit Saure-Sahne / 4 exciting Desserts. MONDAY THRU THURSDAY / 6 'TILL 8 / NOVEMBER ONLY THE RED LION MOTOR INN 385-3366

HELD OVER AGAIN! The HANCOCK'S New Film

PACIFIC WILDERNESS 3 Showings—McPherson Playhouse Thurs., Nov. 5, 8 p.m. and Fri., Nov. 6, 6 and 8:30 p.m. All Seats Reserved — At Family Prices Also Showing in Sooke Community Hall—Tues., Nov. 3, 8:00 p.m. Come Early and see some of the Hancock's Wildlife Pets. They'll be there to autograph their books—"Wild Islands" and "Adventure With Eagles"

OPEN SUNDAYS Entertainment Nightly LULU-BELLE KEN PEAKER AND SHEILA Gay Nineties Spare Rib House World Famous Spare Ribs CHERRY BANK HOTEL Where Ken Peaker Plays Nightly 666 BURDETT — 385-5300 OPEN 7 DAYS

CRYSTAL GARDEN PUBLIC SWIMMING TUESDAY 12:00 - 1:00 — Adults 2:00 - 5:00 — Public 7:00 - 9:00 — Public

MEMORIAL ARENA TUESDAY RECREATION SKATING 10:30 - 12 Noon TINY TOTS 1:30 p.m. - 3:00 p.m.

WILMER H. GOLD Photographer and Lecturer

Two new color motion pictures personally narrated "AFRICAN WILDLIFE" "AROUND THE WORLD IN 60 MIN." MacPherson Playhouse Saturday Nov. 7 2 shows: 6:00 p.m. and 8:00 p.m. Tickets at box office $2.00, $1.50, O.A.P. and children under 12 ½ price.

George Straith Ltd. 921 GOVERNMENT ST. Annual Sale ENDS TODAY Men's and Ladies' Clothing and Furnishings Offered at substantially reduced prices ALL SALES FINAL—No exchange refund or charges No Alterations on Ladies' Clothing

"I say, I say, Skipper, what's that beacon light ahead?" Wot, Lads and Lassies, that's the Globe-trotters WE'RE HOME AND SNUG WITH A HEARTY WELCOME AND A GRAND FEAST WATCH THIS SPACE

KELLY'S HEROES DONALD M*A*S*H SUTHERLAND CLINT EASTWOOD, TELLY SAVALAS, DON RICKLES Evenings at 7:00 and 9:30 Carousel 826 Yates Street 383-6414

HELD OVER Sophia Loren Marcello Mastroianni in Vittorio De Sica's Sunflower Produced by Carlo Ponti and Arthur Cohn Technicolor Panavision Fox Cinema NIGHTLY 7 and 9 p.m.

HELD OVER 2nd WEEK! THE #1 NOVEL OF THE YEAR - NOW A MOTION PICTURE! A HUGH HUNTER PRODUCTION AIRPORT BURT LANCASTER · DEAN MARTIN JEAN SEBERG · JACQUELINE BISSET Evenings 8:00 and 9:05 Sat. Matinee at 1:30 Sunday 8 p.m. Only OAK BAY EVENINGS Adults 1.50 Students 1.50 O.A. Members .75 Children .50 MATINEE Adults 1.25 Students .75 O.A. Members .50 Children .50

ODEON THEATRE GUIDE diary of a mad housewife a frank perry film Warning: Much swearing, coarse language and simulated sex scenes.—B.C. Director. NOTE: NO MATINEES MON. thru. FRI. DURING ALTERATIONS Odeon 1420 YATES Street Tonight Doors 6:30 Shows 7:00 and 9:00 Feature 7:00 and 9:05 Ends Wednesday

COLUMBIA PICTURES Presents STANLEY KRAMER'S film RPM REVOLUTIONS PER MINUTE ANTHONY QUINN · ANN-MARGRET · GARY LOCKWOOD Written by ERICH SEGAL Produced and Directed by STANLEY KRAMER ADULT ENTERTAINMENT Last Times Tonight Haida 386-4578 TONIGHT Doors 6:00. Shows 6:30 and 8 p.m. Warning: Some swearing and coarse language.—H. W. MacDonald, B.C. Director. STARTS WED., "SAVAGE WILD"

FAMOUS PLAYERS THEATRES — IT'S THE BEST AMERICAN FILM I'VE SEEN THIS YEAR!" —VINCENT CANBY, N.Y. TIMES BLACKWELL'S ROYAL 386-5211 PARAMOUNT PICTURES PRESENTS A MIKE NICHOLS FILM ALAN ARKIN in CATCH-22 TECHNICOLOR Warning—Scenes of nudity, sex and violence.—H. W. MacDonald—B.C. Director Feature Starts at 1:05, 3:15, 6:25, 8:00. Last Complete Show 8:00

"DARKER THAN AMBER" TECHNICOLOR® BASED ON THE NOVEL BY JOHN D. MacDONALD ADULT ENTERTAINMENT ROD TAYLOR as Travis McGee SUZY KENDALL LAST 2 DAYS CAPITOL 386 YATES 384-6411 Doors Tonight 6:30 Feature at 7:00, 9:05. Wed. Doors 1:00 p.m. Feature 1:05, 3:05, 5:05, 7:05, 9:05.

TILLICUM Drive In TILLICUM AT TILLICUM 386-7551 Gates 7:30 p.m. Show 8:00 p.m. EXTRA, DRIVE-IN ONLY, "THE STALKING MOON"—Color

famous players theatres

GEM Theatre Sidney An earthquake of Entertainment! Walt Disney's Gnome-Mobile TECHNICOLOR In search of the Gnomes Haley Mills, Maurice Chevalier TONIGHT AT 7:45

Half-Time Show Starts with Bang—Ends with Thud

NEW ORLEANS (AP) — The misfire of a ceremonial cannon, which cost one man three fingers and seriously injured another man, has brought repercussions concerning half-time extravaganzas staged at New Orleans Saints football games.

More than 77,000 fans were in the stands Sunday when the cannons, ancient field pieces fired by a team from a national parks association, boomed during the halftime show.

One misfired and sent two of the crew sprawling. David Widdicombe, 21, of Memphis, Tenn., lost three fingers and part of his right hand. Leslie Germain, 24, also of Memphis, suffered second-and third-degree burns and cuts which required 50 stitches.

The cannon apparently fired prematurely while a bag of powder was being rammed down the barrel.

A chariot race was also on Sunday's bill and a nurse running from the first-aid station to the spot where Widdicombe and Germain were injured almost was caught in the horses' path. The stretcher used to take Germain from the field was narrowly missed by one of the chariots.

A cowboy and Indian had a horse race around the field at halftime, but the trailing Indian was hard-pressed to stop his horse as the race ended near the north-end stands.

There was even more. A "batman" with huge plastic wings being towed above the stadium by a plane cut free and soared down to the field. He made it without mishap.

All of this went on while Widdicombe and Germain were being rushed from the field, their injuries unknown to many of the big crowd.

Harry Hulmes, public relations director for the Saints, said the halftime programs "definitely will be reviewed. We have decided we will not use any more cannons at halftime."

Cuozzo Proves Class In Win Over Lions

It's been a long time coming but it looks at last as if Gary Cuozzo has made it from the wings to the centre of the National Football League stage.

The 29-year-old University of Virginia graduate started in the NFL in 1963 with Baltimore Colts, and that, of course, meant that he was doomed to backing up John Unitas.

The Colts gave him his chance to become a first-stringer when they traded him to New Orleans Saints in March, 1967. One season with the expansion club was followed by a trade to Minnesota Vikings, who had sent Fran Tarkenton to New York and were in need of a quarterback.

But then the Vikings got Joe Kapp from the Canadian League, and it was Kapp who got almost all of the quarter-backing credit when the Vikings went all the way to the Super Bowl game last season.

However, the chance came this year when Kapp's salary demands divorced him from the Vikings and there was only Cuozzo left.

TONED DOWN TALK

Cuozzo has done the job, and Sunday he toned down the talk that anyone who could call signals could successfully quarterback the Vikings.

The Vikings do make it easier with their tremendous defence not only making the other team cough up the ball but also often putting points on the board. But Sunday, Detroit Lions took 7-0 and 14-10 leads and Cuozzo brought Vikings back with some fine passing.

He completed 13 of 22 throws for 251 yards and two touchdowns as the Vikings came out 30-17 winners in the battle for the Central Division lead in the National Conference.

Victory left Vikings at 6-1, the best record in the NFL. Baltimore Colts, who put Miami Dolphins in their place by 35-0, are also 6-1 as leaders of the Eastern Division in the American Conference, but the Colts have scored 15 fewer points and allowed 53 more while playing an easier schedule.

TOUGHER ROUTE

Colts have won from Boston Patriots twice, and Houston Oilers, New York Jets, San Diego Chargers and the Dolphins while losing to Kansas City, Vikings, edged out by Green Bay, include the Chiefs, Dallas Cowboys and Los Angeles Rams as well as Lions among their victims.

Monday night, Pittsburgh Steelers got into contention in the Central Division of the American Conference by defeating Cincinnati Bengals, 21-10.

Coupled with Sunday defeats for Cleveland Browns and Houston Oilers, victory left Steelers in second place, a game behind the 4-3 Browns.

Sunday's play brought only one other change in division leadership, Oakland Raiders taking over in the American Conference West by gaining a spectacular 17-17 tie with the Chiefs.

TURNED DEFEAT TO TIE

George Blanda turned defeat into a no-count game by kicking a 48-yard field goal with three seconds remaining. It came soon after a free-for-all which involved almost every player on both clubs and started when Raiders' Otis Taylor took exception to Ben Davidson piling on Kansas City-quarterback Len Dawson.

The tie left Raiders at 3-2-2 and moved them ahead of Denver Broncos, who took a 19-3 beating from Washington Redskins.

STAYED AHEAD

San Francisco 49ers stayed ahead in the National Conference West with a 26-10 win over Green Bay and the Rams kept pace with a 30-17 win over the Saints.

Kapp continued to have his troubles. He was replaced by Mike Taliaferro midway through the third period with Buffalo Bills well on their way to a 45-10 rout over Boston Patriots, who have scored only 16 points in the three games since Kapp became their first-stringer.

MONDAY

Cincinnati 10, Pittsburgh 21

SUNDAY

New York Giants 23, New York Jets 16
Minnesota 30, Detroit 17
Chicago 20, Atlanta 14
Dallas 21, Philadelphia 17
Washington 19, Denver 3
Los Angeles 50, New Orleans 17
St. Louis 44, Houston 0
Buffalo 45, Boston 10
San Diego 27, Cleveland 10
Baltimore 35, Miami 0
Kansas City 17, Oakland 17
San Francisco 26, Green Bay 10

★ ★ ★

AMERICAN CONFERENCE

East Division

	GP	W	L	T	F	A	Pts
Baltimore	7	6	1	0	188	108	.857
Miami	7	4	3	0	191	133	.571
Buffalo	7	3	4	0	132	141	.429
Boston	7	1	6	0	77	190	.143
N.Y. Jets	7	1	6	0	121	187	.143

Central Division

	GP	W	L	T	F	A	Pts
Cleveland	7	4	3	0	180	187	.571
Pittsburgh	7	3	4	0	98	141	.429
Houston	7	3	4	1	168	146	.333
Cincinnati	7	1	6	0	165	177	.143

West Division

	GP	W	L	T	F	A	Pts
Oakland	7	3	2	2	178	152	.571
Denver	7	4	3	0	131	119	.571
Kansas City	7	3	3	1	150	165	.500
San Diego	7	2	3	2	140	180	.429

NATIONAL CONFERENCE

Central Division

	GP	W	L	T	F	A	Pts
Minnesota	7	6	1	0	184	98	.857
Detroit	7	5	2	0	180	119	.714
Green Bay	7	4	3	0	163	165	.571
Chicago	7	2	4	0	88	134	.429

East Division

	GP	W	L	T	F	A	Pts
Dallas	7	5	2	0	196	154	.714
St. Louis	7	5	2	0	180	126	.714
N.Y. Giants	7	4	3	0	136	116	.571
Washington	7	4	3	0	127	131	.571
Philadelphia	7	0	7	0	121	184	.000

West Division

	GP	W	L	T	F	A	Pts
San Francisco	7	5	1	1	164	110	.833
Los Angeles	7	5	2	0	168	94	.714
Atlanta	7	3	4	0	114	154	.429
New Orleans	7	1	6	1	84	154	.167

For Colonist Cup

Finalists Decided In School Soccer

	P	W	L	T	F	A	Pts
Mount View	13	10	1	1	51	10	21
Victoria	13	10	2	0	54	10	20
Claremont	13	6	4	3	26	20	15
Reynolds	13	5	5	3	31	28	13
Esquimalt	13	5	5	3	20	22	13
Oak Bay	13	4	6	3	20	27	10
Belmont	13	2	8	3	18	45	6
Mt. Douglas	13	0	11	2	8	47	2

Mount View and Victoria High will meet in the Colonist Cup final, Nov. 13.

The teams assured themselves of berths in the city high school soccer championship final by scoring wins Monday in the Inter-High Senior Boys' League.

Mount View held on to first place by trimming last-place Mt. Douglas, 7-0, at Mount View, while Victoria remained one point behind by blanking Belmont, 3-0, at Belmont.

Victoria's win left them six points ahead of third-place Claremont with only two games remaining in the regular season.

OTHER RESULTS

Claremont edged Esquimalt, 1-0, at Esquimalt, and Oak Bay upset Reynolds, 4-3, at Oak Bay, breaking the three-way tie that had existed for third spot.

Bob Bolitho scored four goals and Loris Corletto registered his sixth shutout of the season as Mount View extended its unbeaten streak to nine games.

Norm Baker, Al Moir and Rick Matte got the other goals for Mount View, which led 4-0 at half time.

SIXTH FOR TURNER

Rick Turner also picked up his sixth shutout for Victoria. Don Rainier and Theo Van DenBerg gave Vic a 2-0 lead at the half and Garnet Moen scored in the second half.

Claremont, in winning its fourth straight game, handed Esquimalt its fourth loss in succession.

John Russell scored the only goal 30 minutes into the second half, beating goalkeeper Peter Tyrrell to a loose ball. Frank Cooper got his second shutout of the season.

RALLIED TWICE

Reynolds came from behind twice to tie the score but Glen Anderson's goal with three minutes left gave Oak Bay the win.

Oak Bay led 2-0 only to have Reynolds make it 2-2 before the first half ended, and then led 3-2 before Mike Bond forced the tie for Reynolds.

Ed Stephenson scored the first three goals for Oak Bay while Mike Finlayson got Reynolds' other two goals.

Crown Will Appeal Smythe Judgment

TORONTO (CP) — Five charges involving tax evasion on $27,000 against hockey executive Stafford Smythe were quashed Monday after a judge ruled that the section of the Income Tax Act under which the charges were laid was contrary to the Canadian Bill of Rights.

The decision by County Court Judge Joseph Kelly upheld an argument put forward by Smythe's lawyer, J. J. Robinette, that the Crown had no legal right to proceed against Smythe by indictment and that the indictment should be quashed because it placed him in jeopardy.

Smythe, president of Maple Leaf Hockey Club, is charged with evading payment on income tax between 1965 and 1968 and with making false statements in tax returns covering 1964, 1965, 1966 and 1967.

The charges allege that Smythe appropriated money from the Gardens for personal and family expenses.

Robinette said the justice minister had the power to decide arbitrarily whether to proceed by indictment or by way of summary conviction. The disparity in penalties, argued Robinette, was contrary to the Bill of Rights.

The penalty on summary conviction under the Income Tax Act ranges from a fine of $25 to one year in jail on each charge. The penalty on conviction by indictment is a mandatory jail sentence of not less than two months and not more than five years, and a fine of up to $10,000.

Judge Kelly said these sections of the Act had the effect of treating one person more harshly than another and that the Bill of Rights stated that all persons must have equality before the law unless exclusions were set out.

Special prosecutor, Joseph Sedgewick announced that an appeal would be made against the decision, which, he added, would have wide ramifications in that it involved every act where the Crown had a choice of proceeding either by indictment or summarily.

Miss B.C. Lions '70

VANCOUVER (CP) — An 18-year-old brunette who has been a B.C. Lions cheerleader for four years has been crowned Miss B.C. Lions for 1970.

Shelley Schwartz, born in Lloydminster, Sask., was selected from 12 contestants to represent the province in the Grey Cup parade in Toronto Nov. 28. Miss Schwartz is five feet, 10 inches and weighs 125 pounds.

She is an arts student at the University of B.C. and was a runner-up in the contest for the past two years.

Gary Cuozzo

★ ★ ★

EAST DIVISION

	GP	W	L	T	F	A	Pts.
Boston	8	7	1	0	46	26	14
New York	8	7	1	0	30	16	14
Montreal	10	6	3	1	30	22	13
Vancouver	11	3	6	2	30	39	8
Detroit	11	3	7	1	33	39	7
Toronto	9	3	4	2	32	31	8
Buffalo	11	2	8	1	15	40	5

WEST DIVISION

	GP	W	L	T	F	A	Pts.
Chicago	11	8	2	1	35	24	17
Philadelphia	10	6	3	1	26	21	13
St. Louis	10	5	3	2	24	20	12
Los Angeles	9	5	4	0	28	24	10
Minnesota	9	5	4	0	13	20	10
Pittsburgh	10	2	5	3	19	34	7
California	10	1	7	2	20	34	4

Next games: Wednesday—Montreal at Minnesota, Toronto at Los Angeles, New York at Oakland, Detroit at Chicago, Vancouver at Pittsburgh.

Fink Wins Evergreen Spiel By Downing Mann in Final

VANCOUVER — George Fink of Calgary won the top prize at the $4,200 Evergreen Tournament of Champions curling competition Monday afternoon, defeating previously-unbeaten Merv Mann of Saskatoon, 9-5.

Sharing in the $2,000 first prize were vice-skip Wayne Sokolosky, second Don Nelson and lead Dennis Balderston.

Mann had reached the final with five straight victories. He won three in a row to reach the semi-finals of the "A" and thus qualify for the eight-rink championship playoff, then defeated Lorne Ovens of Surrey and Bernie Sparkes of Vancouver.

TOOK LONG ROAD

Fink took the long road in the 32-rink competition, in which first losses dropped rinks into the "B" competition and second losses dropped them from "B" to "C".

Fink won his first game in "A", then lost to Jim Kilburn of Squamish. In "B" event Fink bested Hec Gervais of Edmonton, Roy Vinthers of Kamloops and Ron Northcott of Calgary only to lose to Sparkes in the "B" semis.

Starting over again in the eights of "C" event, Fink finally made it by beating Keith Dagg of Victoria, 9-3, and Vinthers, 7-3.

In the championship playoff, Fink defeated Kevin Smale of Prince George, 8-7, and Trev Fisher of New Westminster, 11-7.

HAD BEEN BIG STORY

Fisher had been the big story of the bonspiel up until then. Not expected to seriously challenge against the curling giants from Alberta and B.C., he started off by defeating Ovens and Gervais.

Then he was edged out by Kilburn to drop into "B" event and was promptly shunted into "C" when Sparkes handed out a 10-3 beating. But Fisher also made it the hard way to become the other "C" finalist. He eliminated Northcott, runner-up in the first three years of the event, by 8-7, then scored a 6-5 win over Glen Harper of Duncan and finally eliminated Glen Pierce of Burnaby, the 1968 and 1969 champion.

Fisher extended his streak by getting even with Kilburn, 8-7, in the championship quarter-finals.

Then came the loss to Fink and, finally, a 9-6 loss to Sparkes in the consolation final.

Mann received $1,000 as runner-up; Sparkes $500 as consolation winner and Fisher $300 for finishing fourth. The other four rinks in the championship playoffs all won $100, the price of their entry fee.

★ ★ ★

'B' EVENT

Fink 10, Northcott 5
Ovens 7, McElroy 3
Horswell 8, Stone 3
Sparkes 10, Fisher 3

Semi-Finals

Sparkes 7, Fink 6
Ovens 8, Horswell 5

'C' EVENT

Dagg 9, McCubbin 5
Pierce 10, Baldwin 4
Gordon 10, Carlisle 4
LaChance 8, Gervais 5
Harper 8, Hungle 3
Vinthers 8, Cameron 4
Pierce 8, LaChance 6
Dagg 4, Gordon 3
McElroy 8, Stone 7
Fisher 8, Northcott 7
Fink 9, Dagg 3
Vinthers 8, McElroy 3
Pierce 8, Horswell 4
Fisher 8, Harper 5

SEMI-FINALS

Fink 7, Vinthers 3
Fisher 8, Pierce 5

CHAMPIONSHIP

Quarter-Finals

Mann 8, Ovens 4
Sparkes 10, Rising 5
Fink 8, Single 3
Fisher 8, Kilburn 7

Semi-Finals

Mann 8, Sparkes 6
Fink 11, Fisher 7

Finals

Fink 9, Mann 5

Consolation Final

Sparkes 8, Fisher 4

Bruins Prove Tough Defensively Too

Boston Bruins, generally conceded to have the best offensive punch in the National Hockey League, showed on the weekend that they have a fair defence as well.

Bruins rolled to their second shutout in as many days Sunday, blanking Minnesota North Stars, 5-0, to retain a share of first place in the East Division.

CHEEVERS THIS TIME

Gerry Cheevers picked up his first shutout of the season — back-up Ed Johnston had blanked New York Rangers Saturday — in relatively easy fashion against the Stars. Cheevers was called on to make 30 saves while his mates tested Cesare Maniago 50 times.

Rangers rebounded from their Saturday loss to dump Chicago Black Hawks, 5-2, and remained tied with the Bruins. Each club has 15 points but the Bruins have one game in hand.

LEAFS VACATE CELLAR

Toronto Maple Leafs moved out of the cellar in the East Division by edging Detroit Red Wings, 5-4, in Detroit while Buffalo Sabres fell to the bottom by losing, 2-4, to Los Angeles Kings in Los Angeles.

Philadelphia Flyers joined the idle St. Louis Blues one point behind the West-Division leading Hawks by holding on to take a 3-2 verdict over Pittsburgh Penguins in Philadelphia.

Barry Gibbs, young defenceman with the Stars, found out it's better not to arouse scrappy Bruin winger Johnny McKenzie. Gibbs was handed a major penalty for inflicting a 10-stitch cut to McKenzie's head as the second period ended.

McKenzie was repaired during the intermission and scored 56 seconds after the start of the third period with Gibbs serving his major. Wayne Cashman finished the Bruins scoring while Gibbs was still in the penalty box.

ESPOSITO TOPS

Johnny Bucyk, Fred Stanfield and Ed Westfall got the other Bruin goals. Phil Esposito assisted on Westfall's goal, giving him 19 points for the season, tops in the league.

Rangers bunched three goals in the first 13½ minutes and ran their unbeaten streak at home to six games.

Ron Stewart and Ted Irvine each scored their first goals of the season and Vic Hadfield got his sixth to give the Rangers their early lead. Eric Nesterenko got one goal back for the Hawks in the period during which Rangers outshot the visitors, 17-4.

TRADED GOALS

Jean Ratelle, who also had two assists, scored in the second period for Rangers while Hawk rookie Dan Maloney and Dave Balon traded goals in the final period.

Irvine's goal came with one second remaining in a major penalty to Bobby Hull, assessed for cutting Syl Apps with a high stick.

Rookie Guy Trottier, getting a chance at 29 years of age, scored the winner for the Leafs in the third period.

KEON SCORES TWICE

Dave Keon scored two goals for the Leafs while defenceman Mike Pelyk, with his first of the season, and Norm Ullman got the other goals. Former Leaf Frank Mahovlich led the Wings with two goals and Nick Libbett and Bruce McGregor got one each.

Leafs trailed 2-0 at one time and didn't lead until Trottier's goal.

Philadelphia built up a 3-0 lead, the third goal coming in the third period, but had to hold off a late Penguin rally.

Serge Bernier, Jean-Guy Gendron and defenceman Larry Hale scored for the Flyers and Nick Harbaruk and Glen Sather tallied for Pittsburgh.

ENDED LOSING STREAK

Los Angeles returned to the friendly confines of their home rink and promptly ended a three game losing streak.

Eddie Shack, with his first of the season, and Bob Berry scored within 47 seconds to break a 2-2 tie in the third period.

Mike Byers and Gordie Labossiere scored the other King goals while rookie Gil Perreault and Cliff Schmautz scored for Buffalo, which lost its fourth game in a row.

LOS ANGELES 4, BUFFALO 2

FIRST PERIOD

1. Buffalo, Perreault (4) (Inglis, Lafontaine) 6:48.
Penalties—Watson (B) 2:10; Shack (LA) 5:45; Barnie (B) 7:56; Byers (LA), Krake (B) 8:44.

SECOND PERIOD

2. Los Angeles, Byers (4) 7:30.
3. Los Angeles, Labossiere (8) (Robinson, Marcotte) 11:17.
Penalties — Krake (B) (major), Curtale (LA) (major) 3:33; Lacombe (B) 14:05.

THIRD PERIOD

4. Buffalo, Schmautz (8) (Perreault, Meehan) 1:48.
5. Los Angeles, Shack (1) (Robinson, Labossiere) 8:25.
6. Los Angeles, Berry (8) (Byers, White) 6:12.
Penalties—Myers (B) 8:18; Price (LA) 8:45; Mickey (LA) 9:16; Schmautz (B) 16:50; Pulford (LA) 18:38.
Shots:

Crozier (B)	11	12	15	38
Norris (LA)	11	4	6	21

Attendance 6878.

NEW YORK 5, CHICAGO 2

FIRST PERIOD

1. New York, Stewart (1) (Selling, Lucas) 4:44.
2. New York, Hadfield (5) (Ratelle) 7:11.
3. New York, Irvine (1) (Ratelle, Gilbert) 18:38.
4. Chicago, Nesterenko (8) (Jarrett, Magnuson) 16:23.
Penalties—R. Hull (C) (double major) and Apps (NY) (major, minor) 8:40.

SECOND PERIOD

5. New York, Ratelle (4) (Gilbert, Hadfield) 8:45.
Penalties—None.

THIRD PERIOD

6. Chicago, Maloney (8) (Schmyr, White) 5:54.
7. New York, Balon (8) (Rasim, Tkaczuk) 17:12.
Penalties — Jarrett (C) 6:36; Park (NY) 11:10 and 19:39.
Shots:

Esposito (C)	14	10	9	33
Villemure (NY)	8	11	11	30

Attendance 17,250.

TORONTO 5, DETROIT 4

FIRST PERIOD

1. Detroit, Mahovlich (8) (Delvecchio, Bergman) 12:12.
Penalties—Hart (D) 5:38; Dorey (T) 11:34 and 18:31; Harrison (T) and Hart (D) (majors) 16:20; Libett (D) 18:28.

SECOND PERIOD

2. Detroit, Libett (2) (Delvecchio) 0:51.
3. Toronto, Pelyk (1) (Keon, Monahan) 6:58.
4. Toronto, Ullman (6) (Ellis, Henderson) 8:41.
5. Detroit, Mahovlich (4) (Delvecchio, Connelly) 10:48.
6. Toronto, Keon (4) (Selwood) 11:36.
7. Detroit, MacGregor (8) (Webster) 14:56.
8. Toronto, Keon (5) 19:24.
Penalties—Rolfe (D) 8:30; Dorey (T) 9:56.

THIRD PERIOD

9. Toronto, Trottier (8) (Walton, Dorey) 4:33.
Penalty—Rolfe (D) 17:13.
Shots:

Gamble (T)	10	16	8	29
Edwards (D)	9	19	6	34

Attendance 13,586.

BOSTON 5, MINNESOTA 0

FIRST PERIOD

1. Boston, Bucyk (7) (Stanfield, McKenzie) 2:53.
2. Boston, Stanfield (2) (Bucyk, D. Smith) 6:16.
Penalties — Sanderson (B) 8:22; McKechnie (M) 10:33; Harris (M) 14:34 and 17:56.

SECOND PERIOD

3. Boston, Westfall (8) (Carlson, Sanderson) 8:14.
Penalties—Grbic (M) 4:31; Westfall (B) 8:06; Barrett (M) 16:35; Gibbs (M) major 20:00.

THIRD PERIOD

4. Boston, McKenzie (8) (Orr, Esposito) 0:56.
5. Boston, Cashman (5) (Hodge, Carlson) 3:07.
Penalties — Barrett (M) 8:45; Gibbs (M) 15:58.
Shots:

Manlago (M)	16	18	16	50
Cheevers (B)	19	8	3	30

Attendance 14,894.

PHILADELPHIA 3, PITTSBURGH 1

FIRST PERIOD

1. Philadelphia, Bernier (4) (Lesuk, Clarke) 2:26.
2. Philadelphia, Gendron (5) (Lacroix, Hale) 6:04.
Penalties — Blackburn (Phil) 7:58; Heisall (Pitt) and Peters (Phil) (double minor) 11:06; Blackburn (Phil) 12:60; Peters (Phil) (major) and Heisall (Pitt) (minor and major) 16:16.

SECOND PERIOD

No scoring.
Penalties — Van Impe (Phil) 2:08; Gendron (Phil) 11:31; Dornbrooke (Phil) 17:55; Polis (Pitt) 14:58.

THIRD PERIOD

3. Philadelphia, Hale (1) (Clarke) 6:19.
4. Pittsburgh, Harbaruk (5) (Polis, Schock) 11:37.
5. Pittsburgh, Sather (1), Watson, Boyer) 19:11.
Penalties — Blackburn (Phil) 7:16; Peters (Phil) 8:16.
Shots:

Binkley (Pitt)	14	7	6	27
Parent (Phil)	8	11	8	27

Attendance 14,858.

According to the Solunar Tables calculated for this area, the best times for hunting and fishing today and tomorrow will be as follows (Times shown are Pacific Daylight Saving Time):

TODAY

Minor	Major	Minor	Major
8:10	2:00	8:50	2:38

TOMORROW

9:15	3:05	9:45	3:30

Major solunar periods, lasting 1½ to 2 hours, dark type.
Minor periods, shorter in duration, light type.

Rangers, Wings Trade

NEW YORK (AP) — New York Rangers completed their second National Hockey League trade with Detroit in three days Monday, sending centre Don Luce to the Red Wings in exchange for right winger Steve Adrascik.

Andrascik, who has been playing for Fort Worth of the Central League, is expected to be assigned to Omaha, the Rangers' affiliate in the same circuit.

Luce was brought up from Omaha by the Rangers near the end of last season and has been with them from the start this year.

On Saturday, New York obtained forward Pete Stemkowski and sent defenceman Larry Brown to Detroit.

Maplettes Repeat Late Histrionics

Victoria Maplettes scored their second straight one-point win over University of British Columbia Thunderettes Sunday, coming from behind for a 53-52 decision in an Inter-City Senior Women's Basketball League game at Central Junior High School.

Maplettes, who frittered away an 11-point, first-half lead before winning a 56-55 heart-thumper Saturday, trailed the Canadian and defending-league champions until three minutes from the end Sunday.

Mary Coutts, held to two points before fouling out Saturday, led Maplettes with 15 points, three more than Barb Tribe. Laurie Sawden scored 10 points for the winners.

Thunderettes were paced by Kathy Williams with 15 points. Wendy Grant, who had 15 points in Saturday's loss, contributed 11 points Sunday.

It was the first weekend of league play for Maplettes while UBC now has a 2-2 record.

THUNDERETTES (52) — Kathy Williams 15, Linda Willard 2, Heather Cranston 2, Wendy Grant 11, Etio Peitso 4, Janice Gee 2, Debbie Phelan 2, Terry McIlovern 8, Brenda McFarlane 4, Joanne Sargent 2.

MAPLETTES (53) — Jean Robertson 2, Barb Tribe 12, Mary Foreman 7, Laurie Sawden 10, Mary Coutts 15, Angie Radanovitch 7.

Bucks Stretch Hockey Lead

	P	W	L	T	F	A	Pts
Ingraham Hotel	8	6	0	2	32	10	14
Vic. Auto Trans.	8	5	1	2	16	13	12
Empress Paint	8	3	3	2	20	18	8
CFB Esquimalt	8	0	4	4	13	30	4

Ingraham Buckaroos extended their Stuffy McGinnis Hockey League lead to two points Monday with a 4-2 win over CFB Esquimalt at Memorial Arena.

Victoria Automatic Transmissions scored four goals in the final period, three in the final minute and 44 seconds, to edge Empress Paint, 5-4. The loss dropped Empress into third place, one behind VAT.

Juvenile Soccer

Results of Sunday's matches in Lower Island Juvenile Soccer Association:

DIVISION I

Victoria West 1, Gorge FC 4
Langford Building Supplies 1, Lake Hill 1
Gillespie Electric 3, Prospect Lake 0

DIVISION II

Dickies Comets 1, Lake Hill 0
Cadboro Bay United 3, Island Tug and Barge 1
Gorge FC 4, Quigg Builders 2
Boys' Club 3, Oak Bay Optimists 2

DIVISION III "A"

Langford Building Supplies 3, Esquimalt Meat Market 0
Gordon Head ANAF 2, Gorge FC 3
Peninsula Textiles 3, Sidney 2

DIVISION III "B"

Oak Bay Optimists 6, Six-Mile Ranch 0
Evening Optimists 11, Lake Hill Thunderbirds 2
Boys' Club 5, Public Service Legion 1.

Italian Wins

LONDON (CP) — Rita Trapanese, 20-year-old Italian champion, turned in a brilliant display of free skating to win the Richmond International Trophy women's figure-skating competition Monday night. Mary McCaffery of North Vancouver placed ninth.

Player Wins

CANBERRA (AP) — Gary Player of South Africa captured his second major Australian golf tournament in two weeks Sunday with a final round 71 for a 282 total in the Dunlop International.

District Rugby

Four Clubs Share Division I Lead

FIRST DIVISION

	P	W	L	T	F	A	Pts.
UVic Vikings	5	4	1	0	120	38	*7
JBAA	5	4	1	0	115	63	8
Castaways	5	4	1	0	74	40	8
*UVic Norsemen	5	3	2	0	74	13	6
Oak Bay	5	2	3	0	57	63	4
Nanaimo	4	0	3	1	46	147	1
Cowichan	5	0	4	1	21	84	1

*Includes four-point victory.

SECOND DIVISION

	P	W	L	T	F	A	Pts.
Saanich Velox	7	7	0	0	148	28	14
Castaways	6	5	1	0	100	36	10
JBAA	7	5	2	0	120	38	10
UVic Seconds	7	3	3	1	110	80	7
CFB Esquimalt	7	3	3	1	83	93	7
Oak Bay	6	3	4	0	73	80	6
Nanaimo	7	1	6	0	28	134	2
Cowichan	7	0	7	0	43	176	0

Castaways and University of Victoria Norsemen made it a four-way deadlock for the lead in the Victoria Rugby Union's first division with victories Sunday.

Castaways downed Cowichan, 16-9, at Duncan while Norsemen edged Nanaimo Hornets, 22-16, at UVic to join UVic Vikings and James Bay Athletic Association atop the standings.

Mike Walsh scored seven points for Castaways on a penalty goal and a pair of converts while Tom Browne, Craig Dalziel and Vic Horton scored trys. Barry Greenlagh and Don Watson scored one try each and Barry Ronnigan kicked a penalty goal for Cowichan.

Ken Neufeld (2), Gio Musato, Chris Bennett and Bob Beck scored trys for Norsemen. Trevor Conduit, with a penalty goal and convert, and Stu Bailey, with a convert, completed UVic's scoring. Danny Fulla, Kevin McCullam and Pete Swanson scored one try each and Fulla added a penalty goal and two converts for Nanaimo.

Nanaimo won by defaulted match from Cowichan Sunday in the only scheduled match in the second division.

Saanich Velox seconds and Royal Military College of Kingston, Ont., battled to a 6-6 deadlock in an exhibition match Sunday at Royal Roads.

WRESTLING
VICTORIA ARENA
TONIGHT—8 p.m.
WORLD'S CHAMPION
Dory FUNK
(CHAMPION)
vs. B'dog BROWN
(CHALLENGER)
4 GIRLS TAG-TEAM
Stevens and O'Brien vs. Acevedo and Nieto
Bear vs. Fuji
McTavish vs. Yokuchi
Marino vs. Cody
Tickets and res. at ARENA BOX OFFICE — 384-1633 — $1.50 $2.50, $3.50. Children $1.00

Veitch May Have to Apply If He Wants to Hold Job

VANCOUVER (UPI-CP) — British Columbia Lions football club is about to start seeking applications for the post of general manager, the Vancouver Sun reported Monday.

The Sun, in a final-edition story, said the football club has not fired and will not fire present general-manager Denny Veitch. The story said Veitch "presumably" would be given the chance to apply for the job "should he choose."

Veitch said Monday: "I have not been fired nor has it been suggested that I will be fired.

"And I'm not quitting. I've never quit before."

Earlier in the day, the Lions called a press conference for Tuesday morning, but refused to comment on the nature of the news to be announced.

The team played its last game of the 1970 season Sunday, finishing with a 33-13 loss to Saskatchewan Roughriders.

The loss to first-place Saskatchewan left the Lions with a record of six wins and 10 losses and fourth place in the Canadian Football League's Western Conference.

Throughout the team's inconsistent season, there have been reports of conflict between Veitch and head-coach Jackie Parker over personnel.

Denny Veitch

* * *

Tiger-Cats Tie Als in Finale To Capture Eastern Crown

FINAL STANDINGS

Western Conference

	P	W	L	T	F	A	Pts.
Saskatchewan	16	14	2	0	346	224	28
Edmonton	16	8	7	1	326	307	17
Calgary	16	8	7	1	320	330	17
B.C.	16	6	10	0	304	384	12
Winnipeg	16	5	10	1	281	331	11

LAST YEAR

	P	W	L	T	F	A	Pts.
Saskatchewan	16	13	3	0	380	241	26
Calgary	16	9	7	0	320	314	18
B.C. LIONS	16	8	8	0	326	318	16
Edmonton	16	8	8	0	298	298	16
Winnipeg	16	3	11	2	198	380	8

FINAL STANDINGS

Eastern Conference

	P	W	L	T	F	A	Pts.
Hamilton	16	9	6	1	380	320	19
Toronto	16	8	6	2	352	308	18
Montreal	16	7	6	3	346	278	17
Ottawa	16	3	10	3	255	349	9

LAST YEAR

	P	W	L	T	F	A	Pts.
Ottawa	16	11	4	1	340	250	23
Toronto	16	10	5	0	356	300	20
Hamilton	16	9	6	1	307	276	19
Montreal	16	6	10	0	284	306	12

Montreal Alouettes didn't make off with the Eastern Conference championship Sunday but that they had the chance until the last minute of the last game was perhaps the major surprise of the Canadian Football League season.

If anything was more unexpected it was that Hamilton Tiger-Cats did end up as Eastern champions although they were without regular-quarterback Joe Zuger for a large part of the season.

It was decided Sunday in Montreal, where 28,866 fans watched Alouettes overcome an 8-10 deficit to gain an 18-18 tie with Ticats. A Montreal victory would have left Alouettes in a point tie with Ticats and Toronto Argonauts and given Montreal first place because of 3-1 showings against their rivals this season, and Ticats would have been third because they were 1-3 against the Argos.

Assured of second place before Sunday's finale, Argos will have the homefield edge for the conference semi-final against Alouettes on Sunday.

MADE DIFFERENCE

Two interceptions and two recovered fumbles made the difference as Ticats took 10-0 and 18-11 leads.

Al Irwin, on a 17-yard pass play with Wally Gabler, and Dick Wesolowski, on a 24-yard run, got the Hamilton touchdowns. Tommy-Joe Coffey provided the other points with two converts, a field goal and a single on a wide field-goal try.

Tom Pullen, on a five-yard pass from Sonny Wade, and Moses Denson, on a one-yard plunge in the last minute, got Montreal's touchdowns. George Springate duplicated Coffey's performance by converting twice and getting four points from two field-goal chances.

SETTLED EARLIER

Sunday also brought scheduled play to its 1970 finish in the Western Conference, which had settled its playoff order earlier.

In Vancouver, where 23,739 fans watched, Saskatchewan Roughriders wound up with their finest record by trouncing B.C. Lions, 33-13, to wind up 14-2 for the season.

In Winnipeg, only 10,131 showed up as Blue Bombers ended 9-14 by losing, 6-11, to Calgary Stampeders.

TIED IN POINTS

Victory left Stampeders at 9-7 and tied in points with Edmonton, but Eskimos are the second-place club because they won two of three games against Stampeders.

Lions, directed by Vidal Carlin, made the second quarter their best 15 minutes of the season and got two field-goals from Ted Gerela and a touchdown on a one-yard plunge by Lovell Coleman to take a 13-7 lead into the third quarter.

Fans had a delightful intermission thinking about how the Lions' quarterback problems might have been solved but Carlin was intercepted three times, Riders scored two touchdown in the third quarter and added two more in the final 15 minutes when Paul Brothers was back at the helm.

R. C. Gamble opened the scoring with a 22-yard touchdown run and the former Edmonton fullback scored again in the fourth quarter. Reserve-quarterback Gary Lane, Gord Barwell and Silas McKinnie. Jack Abendschan provided the other points for the winners with three converts.

Feature of the dull game in Winnipeg, where Stampeders got inside the Winnipeg 42-yard line only five times, was a 29-yard field goal by Larry Robinson. It was the 116th of his career, breaking a tie with Don Sutherin for the CFL record.

SASKATCHEWAN 33, B.C. 13

Sask.		B.C.
22	First downs	18
278	Yards rushing	75
204	Yards passing	228
482	Net offence	303
13-22	Passes made-tried	18-30
4-36	Interceptions-yards	3-55
1-1	Fumbles-fumbles lost	0-0
3-46	Punts-average yards	7-47
4-11	Penalties-total yards	1-10

Net offence is yards gaining plus yards rushing minus team losses such as yards lost on broken plays.

CALGARY 11, WINNIPEG 6

Calgary		Winnipeg
18	First downs	17
148	Yards rushing	177
172	Yards passing	146
318	Net offence	323
15-26	Passes made-tried	11-26
1-13	Interceptions-yards	3-27
2-0	Fumbles-fumbles lost	1-1
8-38	Punts-average yards	9-42
1-5	Penalties total yards	1-15

HAMILTON 18, MONTREAL 18

Hamilton		Montreal
15	First downs	25
148	Yards rushing	180
152	Yards passing	228
300	Net offence	408
13-26	Passes made-tried	22-36
2-25	Interceptions-yards	2-38
0-0	Fumbles-fumbles lost	3-2
11-43	Punts-average yards	6-41
8-61	Penalties-total yards	5-40

Vic West Tied But Keeps Lead

FIRST DIVISION

	P	W	L	T	F	A	Pts.
Victoria West	4	4	0	1	11	3	9
Univ. Vikings	4	3	1	1	8	4	7
Cosmo Royals	5	3	0	1	15	3	7
Village Green	4	2	1	1	7	4	5
Oak Bay	5	1	3	0	5	7	4
Gorge Maloons	5	1	3	1	5	10	3
Hourigans	5	0	3	2	4	11	2
Roadrunners	5	0	3	2	3	13	2

SECOND DIVISION

	P	W	L	T	F	A	Pts.
London BC	4	4	0	0	14	1	8
Century Inn	4	3	1	0	16	5	6
Cement Man	4	3	1	0	14	10	6
Victoria West	4	2	0	2	6	4	6
Saanich Peninsula	4	1	2	0	3	10	2
Cowichan	4	1	3	0	4	17	2
Univ. Norsemen	4	1	3	0	4	8	2
Lakelse	4	0	4	0	3	17	0

THIRD DIVISION

	P	W	L	T	F	A	Pts.
Gorge	4	4	0	0	14	4	8
Oak Bay	4	3	1	0	17	10	6
Prospect Lake	4	3	1	0	11	3	6
Cascade	4	2	2	0	14	10	4
Sooke	4	0	3	1	4	13	1
Stein Construction	4	1	3	0	10	13	2
London BC	4	0	3	1	5	16	1
East Saanich	4	0	3	1	4	13	1

Victoria West, although held to a 2-2 deadlock Sunday by last-place Victoria Roadrunners at Topaz Park, retained a two-point margin atop the Victoria and District Soccer League's first division.

Cosmopolitan Royals fell to third place when Duncan Village Green was credited with a 2-1 decision in Duncan.

Village Green was leading by that score with minutes to play when the referee abandoned the field following a dispute. League officials said Sunday that the score would stand as a victory for Duncan pending an investigation.

University of Victoria Vikings moved into second place by blanking Oak Bay, 2-0, at Central Park and Gorge Moisons and Hourigans battled to a 3-3 draw at Heywood Ave. Park.

Ralph Anderson and Robbie Williams scored for Victoria West and Tony Lima and Aland Munn scored for Roadrunners.

Barry Moen and David Barraclough scored in UVic's victory.

Dan Henry scored two goals to lead Moisons and John Tregear added the other goal. Theo Van DenBerg (2) and David Fish scored for Hourigans.

EXTENDS STREAK

London Boxing Club extended its winning streak to four games by defeating previously-unbeaten Cement Men, 5-1, at Rose St. Park and took over first place in the second division.

In another game, Victoria West edged Saanich Peninsula 2-1, at Sidney.

Oak Bay defeated Stein Construction, 5-3, at Reynolds Road Park and East Saanich tied London Boxing Club, 3-3, at Lambrick Park in third division games Sunday.

LONDON BOXING CLUB (4) — Randy France 2, Brian Russell, Alex Cumming; CEMENT MAN (1) — Mike Woods.

VICTORIA WEST (2) — Ray Barwell, Jim Lynch; SAANICH PENINSULA (1) — Carl Olson.

Regina Gains Junior Final

EDMONTON (CP) — Regina Rams overpowered the smaller Edmonton Huskies, 28-11, Sunday and won the Western Canada Junior Football championship.

The Rams, second-place finishers in the Manitoba-Saskatchewan Junior Football League, now meet Burlington, Ont., Braves in the Canadian final in Regina Nov. 11.

Burlington defeated Montreal Notre Dame, 22-13, Sunday in the Eastern final.

Bread-and-Butter Runner Wins for Victoria Owner

By JIM TANG

There were only 17 days left in the B.C. thoroughbred racing season when Gus Munro decided to put in a claim for Beau Kim, but the retired Victoria detective will at least have most of his $1,500 back in purse money before they close out at Sandown Park.

The seven-year-old gelding, a bread-and-butter type of runner with earnings of $5,546 last year, has stepped up into faster company just as if he had belonged there all along.

SECOND VICTORY

He won his second Sandown victory Monday, smashing through the stretch in the featured seventh race to beat Buckskin Billy in a field which also included Shootalong, Victory Court, Cash Deposit and Duffy Hill.

Beau Kim had been running in the $3,000 and $2,500 claiming class when Munro took him at Exhibition Park out of a $1,500 claimer on Oct. 12.

GOOD PARTNERSHIP

A week later, Beau Kim was there for the Sandown opening and started on the second day with apprentice Gerry Kipling as his pilot.

It has been a good partnership. In that first Sandown event, the pair finished second, only two lengths behind Never Charge.

Back in the same company a week later, Beau Kim was a charging winner, and that brought elevation to the kind of company he was keeping Monday.

Beau Kim didn't exactly fall that first extra test. He was coming through the stretch last Friday and was beaten only two lengths although Buckskin Billy and Court Request were across the line ahead of him.

Monday brought a swing of six pounds in the weights, Beau Kim carrying five fewer pounds and Buckskin Billy an extra pound. The time for the six-and-a-half furlongs was exactly the same — 1:20 4-5 — but this time Beau Kim was closer to the pace and Buckskin Billy, pushed in the early going by Shootalong, couldn't match his winning time.

Another conversation piece Monday was the meeting's first disqualification. It happened in the second race and it resulted in the second-best win price of the first 10 days.

ORDER REVERSED

Powers Creek appeared to have things in hand but went wide turning for home just as the charging Freedom Champion was making a bid. Powers Creek crossed the line first but stewards reversed the order of finish for the first two after a look at the film and Freedom Champion entered the ranks of the winners and returned $57.80 to the few who found reason to back him.

The decision prevented Frank Barroby from having a three-race streak, but it was still a worthwhile afternoon for the Prairie rider.

He won on Tuffins in the first race, on Moment Of Luck in the third and on Finagle in the sixth. And he had a second runner-up ride in the eighth when he brought Anticipation in behind Dexter Boy.

The amazing weather continued with the warmest day yet, and it brought out 1576 fans to bet $82,531. It was easily the best of the three Mondays of the meet and comparable to Monday play at past fall meetings.

* * *

First Race — $650, claiming, three-year-olds and up, six and one-half furlongs:
Tuffins (Barroby) $4.60 $3.80 $2.80
Star Pal (Gilbert) 10.20 4.10
Short Circuit (Sladnyk) 2.90
Also ran: Cossacks Jet, Judge Paul, Mica Village, Sherris Star, Hornets Pride. Time: 1:22.
Quinella paid $31.80.

Second Race — $650, claiming, three and four-year-olds, six and one-half furlongs:
Freedom Champion (Baril) $57.80 $18.60 $5.20
dq—Powers Creek (Barroby) 5.40 1.60
Kiddy (Kipling) 1.60
Also ran: Mr. Hornet, Spanish Prince, Dancing Native, Never Allbi, Farewink. Time: 1:22 3-5.
dq—finished first, disqualified and placed second.

Third Race — $650, claiming, three-year-olds and up, six and one-half furlongs:
Moment Of Luck (Barroby) $4.60 $3.40 $2.80
Pixaway (Ulrich) 6.20 2.80
Swan Lady (McLeod) 2.90
Also ran: Rimram, Haydn's Doll, Pasha Hawks Belle. Time: 1:21.

Fourth Race — $650, claiming, three-year-olds and up, six and one-half furlongs:
Indian Puddin (J. Arnold) $8.20 $4.80 $3.00
Patterson (Gilbert) 4.70 3.80
Shock Troop (Sladnyk) 3.80
Also ran: Gold Crazy, Beau Bunnie, Choice Lad, Warriors Grandson, Sport Model. Time: 1:21.
Exacta paid $83.60.

Fifth Race — $650, claiming, three and four-year-olds, one mile and 70 yards:
Payable You (Milne) $4.60 $4.80 $4.10
Northern Nickel (Ulrich) 6.80 3.80
War Canoe (Broomfield) 5.20
Also ran: Supreme Silance, Casey Blue, Multifold, Glen Drive, Golden Ducat. Time: 1:42 3-5.

Sixth Race — $650, claiming, three-year-olds and up, one mile:
Finagle (Barroby) $4.60 $3.20 $2.60
Cowardly Lion (Broomfield) 3.00 2.20
Jeeps Image (Tranchina) 2.80
Also ran: Wellerco, Jayleen, Bazza. Time: 1:43 1-5.
Exacta paid $16.00.

Seventh Race — $700, handicap, three-year-olds and up, six and one-half furlongs:
Beau Kim (Kipling) $13.10 $4.60 $2.60
Buckskin Billy (Ray) 3.60 2.60
Shootalong (Sladnyk) 2.60
Also ran: Victory Court, Cash Deposit, Duffy Hill. Time: 1:20 4-5.

Eighth Race — $650, claiming, three-year-olds and up, six and one-half furlongs:
Dexter Boy (Sladnyk) $4.80 $3.20 $2.60
Anticipation (Barroby) 3.20 2.60
Royal Ouch (Tranchina) 2.60
Also ran: Concise Answer, Moohanema, Please A Crowd, Snow Rose, Velvet Morn. Time: 1:22 4-5.
Quinella paid $16.20.
Attendance 1576. Mutuel handle $82,531.

Laperriere Out 10 Days

MONTREAL (CP) — Montreal Canadiens of the National Hockey League announced Sunday that defenceman Jacques Laperriere will be lost to the club for a week to 10 days with an acute neck sprain.

Laperriere suffered the injury when checked into the boards in Montreal's 6-3 victory over Vancouver Canucks at the Forum here Saturday.

There are very few things left for the men in this world.

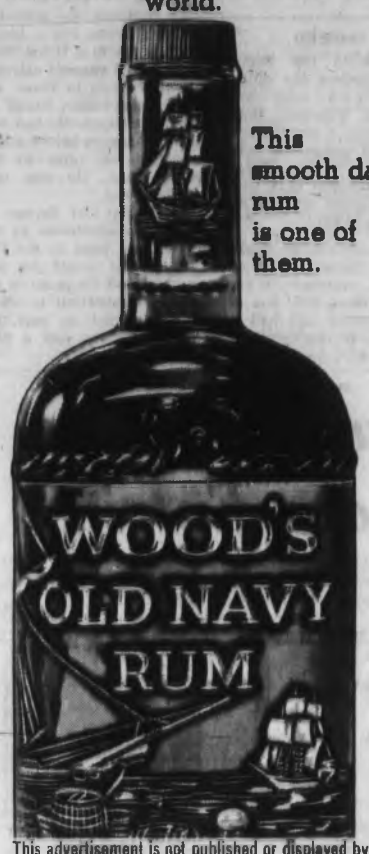

This smooth dark rum is one of them.

This advertisement is not published or displayed by the Liquor Control Board or the Government of British Columbia.

Queen Margaret's Wins Island Title

Queen Margaret's of Duncan defeated defending-champion Oak Bay, 2-1, in the final of the Vancouver Island high school girls' field hockey championship Saturday at Lansdown Junior High School.

Oak Bay took the four-team preliminary round-robin in the "A" group with three shutouts while Queen Margaret's won the "B" group round, also with three shutouts.

In the semi-final matches, Oak Bay and Esquimalt, the "B" group runner-up, played to a scoreless draw but Oak Bay advanced to the final on corners. Queen Margaret's scored their fourth shutout of the tournament by blanking Cowichan, the "A" group runner-up, 2-0.

The two finalists and Cowichan, 3-0 winners over Esquimalt in the consolation final, will represent Vancouver Island in the provincial tourney this weekend in Kelowna.

Results:

SECTION ONE

First round—Oak Bay 7, Port Alberni 0; Cowichan 3, Norfolk 1; Oak Bay 3, Cowichan 0; Norfolk 2, Port Alberni 1; Oak Bay 3, Norfolk 0; Cowichan 3, Port Alberni 0.

SECTION TWO

First round—Queen Margaret's 5, Mt. Douglas 0; Esquimalt 4, Campbell River 0; Mt. Douglas 2, Esquimalt 2; Queen Margaret's 4, Campbell River 0; Queen Margaret's 2, Esquimalt 0; Mt. Douglas 3, Campbell River 0.

SEMI-FINALS

Championship—Oak Bay 0, Esquimalt 0 (Oak Bay won on corners); Queen Margaret's 2, Cowichan 0.

Consolation—Norfolk 1, Campbell River 0; Mt. Douglas 1, Port Alberni 0.

Sensational All-New McCulloch Chain Saw 6 lbs. Only $139.50
Canal Power Machines
2520 Gov't St.—386-1431

HOMEOWNERS

Get the money you need, with a mortgage loan to:

PAY OFF OLD DEBTS

If monthly payments on old debts are too high, let us help with a mortgage loan, with monthly payments to fit your budget

REMODEL YOUR HOME

Build on that extra room, remodel your kitchen, put in a recreation room

MAKE MAJOR PURCHASES

such as a new car, boat or trailer

For fast service, favourable terms on mortgage loans, call on Canada's number one financial services company, where skilled, helpful counsellors are at your service.

AVCO FINANCIAL SERVICES

"We Believe in You"

742 Yates Street.....386-2407
950 Blanshard Street.....388-5148
2018 Douglas Street.....385-6774

or call the Avco Office near you

Mortgage Mgr. Avco Financial Services
I would like more information about your mortgage loans
Name _____
Address _____
_____ Phone _____

SIMPSONS-SEARS

BUY NOW! NO DOWN PAYMENT.

NO MONTHLY PAYMENTS 'TIL JANUARY 1971* on purchases made before November 21 on your convenient Simpsons-Sears All-Purpose Charge Account. Open yours today. Complete details available at Simpsons-Sears customer accounts department. *After 30 days a monthly service charge will be added in the usual way.

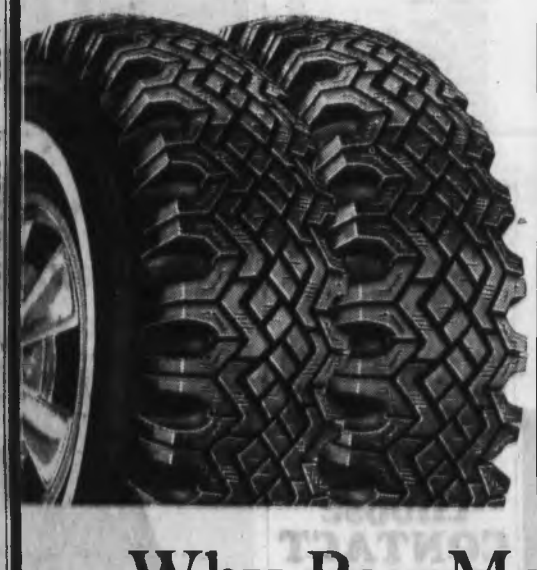

Wheel Balance Special

Protect your investment. Have your winter tires balanced.

Static Balance 1.59 ea.

Hi Speed Balance 1.99 ea.

Why Pay More? Storm King Retreads

Give Dependable Snow Traction at Low Cost!

All Sizes. Sale Price 13.98 Ea. In Pairs Installed with trade

All These Sizes For the Same Low Price		
6.00-13	7.00/6.50-13	6.95-14
7.35-14	7.75-14	8.25-14
8.55-14	7.75-15	8.15-15
8.45-15		

Ice Grip Studs only $6.00 Extra per tire

Need snow tires? Don't want to pay the full price for new first line tires? Allstate Storm King Re-treads are the answer. They offer the same traction and performance as new tires at a fraction of the cost.

- Same quality rubber in new tread as in new tires.
- Select quality used casings assure sound, safe tire.

Guaranteed for the life of the tread against ALL tire failures, plus guaranteed 12 mos. against tread wearout.
*Simpsons-Sears: Tires, 2nd Floor and Automotive Centre (385-9454) Phone Enquiries: 386-6111

Simpsons-Sears, Hillside at 3100 Shelbourne Street
Lots of Free Parking . . . No Tickets, No Time Limit.

Sahara Golf

Hiskey Hangs on to Win But Homeniuk Falters

LAS VEGAS, Nev. (AP) — Babe Hiskey, surviving the grinding pressure down the stretch, carefully carved out a par 71 and won the $20,000 first prize Sunday in the Sahara invitational golf tournament.

Hiskey, an obscure tour regular, had a total of 276, eight under par on the 7109-yard Paradise Valley Country Club course.

HOMENIUK SLIPPED

Hiskey started the bright, warm and windless day with a one-stroke lead over Wilf Homenuik of Winnipeg. However, Homenuik, a slightly-built five-foot-seven competitor, who has yet to win on the United States tour, dropped back with a 75 and finished with a 281 total, winning $1,450.

Hiskey won by a single stroke over former Masters champion Bob Goalby, veteran Millar Barber and Terry Dill, tied at 277. The gangling Dill had a sparkling 65 while Goalby took a 66 and Barber had a 68, including a birdie on the difficult finishing hole.

Young Larry Hinson and Tommy Aaron, who led the first two rounds, were next at 278. Hinson had a 69 and Aaron 71.

Masters champion Billy Casper, who had a 68, was in a group at 279 with PGA title-holder Dave Stockton, Chi Chi Rodriguez, John Miller and DeWitt Weaver.

NICKLAUS NEVER CLOSE

Jack Nicklaus, the defending champion, never was a factor. He finished with a 71 for 286.

Hiskey, a 31-year-old native of Idaho now living in Texas, has been a slump-ridden tourist for about three years. He had won $8,600 this season before taking down the top prize in the $100,000 event. He won only $3,600 last year.

Dill, Goalby and Barber all were in the clubhouse at 277 when Hiskey went to the 17th tee. He put his second shot in a trap in front of the green on the par five, blasted out to seven feet and missed the putt that would have given him a two-shot lead.

Hiskey hit the 18th fairway, then put his second shot just on the left edge of the green, carefully staying away from trouble. He was about 50 feet away and lagged his first putt to about 18 inches, then dropped the putt that more than doubled his income for the last two years.

Ben Kern of Toronto shot a 76 Sunday and ended with a 294 total. He won $114.

B. Hiskey	$20,000	70-70-65-71—276
M. Barber	$7,733	73-66-68-68—277
B. Goalby	$7,733	71-74-66-66—277
T. Dill	$7,733	66-71-73-65—277
T. Aaron	$3,800	64-71-71-71—276
L. Hinson	$3,800	69-71-71-69—279
D. Weaver	$2,330	71-73-68-70—279
D. Stockton	$2,330	70-67-71-71—279
B. Casper	$2,330	68-73-68-69—279
J. Miller	$2,330	69-71-70-70—279
C. Rodriguez	$2,330	68-73-74-65—279
J. Ferrell	$1,875	70-68-71-69—280
L. Graham	$1,875	69-69-72-70—280
L. Elder	$1,875	70-71-70-68—280
R. Blome	$1,875	68-70-69-73—280
K. Zarley	$1,450	68-70-70-73—281
F. Brown	$1,450	69-72-69-71—281
W. Homenuik	$1,450	69-68-69-75—281
H. Irwin	$1,450	71-69-70-71—281

Kamloops Takes Okanagan Lead

COASTAL DIVISION

	P	W	L	T	F	A	Pts.
VICTORIA	11	8	1	1	48	34	17
Vancouver	11	7	3	1	42	35	15
New Westminster	11	5	4	2	37	35	12
Chilliwack	11	2	8	1	34	54	5

OKANAGAN DIVISION

	P	W	L	T	F	A	Pts.
Kamloops	10	5	4	1	46	38	11
Penticton	10	5	3	2	42	33	12
Vernon	10	4	4	2	32	40	9
Kelowna	10	3	7	0	35	48	6

Next game Wednesday — Chilliwack at New Westminster.

Kamloops Rockets moved into first place Sunday in the Okanagan Division of the British Columbia Junior Hockey League by trimming Chilliwack Bruins, 6-1, at Kamloops.

Rockets moved one point ahead of Penticton Broncos, who had jumped into the lead with a victory Friday.

In another game Sunday, Vernon Essus lost a chance to join the Rockets, losing, 3-7, to New Westminster Royals in New Westminster.

Kamloops outshot Chilliwack 53-14 and led 5-0 before the Bruins got on the scoreboard.

Defenceman Lyle Harpe led the Kamloops' offensive with two goals and an assist. Carson Baldwin, Ernie Wurmlinger, Wayne Blanchin and Jerry Holland scored the other Rockets' goals and Rich Kramp scored for Chilliwack.

The teams split four major and four misconduct penalties.

Right-winger Grant Williams scored three goals to pace New Westminster, which scored four straight goals in the third period to take a 7-2 lead.

Williams' linemates, John McCracken and John Dalzell, scored one goal each for Royals as did Lawrence Quechuck and Gerry Vachon. Dave Neil, Dave Gurniak and Jim Lawrence scored for Vernon.

Sabres Claim

ST. LOUIS (AP) — St. Louis Blues of the National Hockey League announced Monday that Buffalo Sabres had claimed right-winger Steve Atkinson, 22. He was obtained by the Blues from Boston Bruins last June in the NHL's inter-league draft.

Timbermen in Final

Cowichan Timbermen jumped into an early lead Sunday and went on to defeat Oak Bay Farmer Construction, 26-15, in the Vancouver Island Juvenile Football League's sudden-death semi-final at Centennial Stadium.

Timbermen, second-place finishers in the regular season, will now meet league-champion Chew Excavating Hornets, in a sudden-death final next Sunday at 1 p.m., also at Centennial Stadium.

Reg Edgson scored Cowichan's first touchdown after three minutes of play and John McAuly converted. Ray Bonner added another touchdown, which was unconverted, to give Timbermen a 13-0 lead after the first quarter.

Oak Bay got on the scoreboard in the second quarter with singles by Jim Tarbuck and Frank Carson.

Cowichan got the only points of the third quarter when Rick Price scored a touchdown and McAuly added the convert.

The Timbermen made it 26-2 at the five-minute mark of the final quarter before Oak Bay got rolling.

An unconverted touchdown by Earl Blom gave Cowichan the big lead but Carson scored a touchdown and Tarbuck converted to narrow the gap for Hornets.

Then with 10 seconds left in the game, John Pagon broke loose for a spectacular 100-yard run, another Oak Bay major score. The conversion attempt was blocked.

Upsets Mark Bantam Play

A pair of upsets were scored Sunday in the Norm Fieldgate Bantam Football League sudden-death, semi-final games at Braefoot Park.

Oak Bay Invaders, who finished fourth in regular-season play, edged league-champion Juan de Fuca Tigers, 28-27, and third-place Saanich Chargers nipped runner-up Knights of Columbus, 21-20.

Invaders and Chargers meet for the playoff title Sunday at Braefoot Park beginning at 1 p.m.

Oiler Head Coach Quitting

HOUSTON (CP) — Houston Oiler head coach Wally Lemm, 59, said Monday, "when the game starts eating your guts out, it's time to quit."

Lemm said he had no immediate plans for next year when he will no longer be the head coach.

Lemm told his players Sunday after the Oilers' 44-0 loss to St. Louis he was quitting at the end of this season because of worries about his health. He said the decision was made last August in a letter to K. S. Bud Adams, owner of the team.

"The emotion and tension was catching up with me," he told a news conference Monday.

Bay Meadows Race Entries

SAN MATEO, Calif.—Entries for today's thoroughbred racing at Bay Meadows:

FIRST RACE — $3,000, claiming, two-year-olds, six furlongs:
No Such Thing 111
x-Bob Now 109
Mickey Mack 114
Khal Me Valiant 106
Somewhere My Love 106
Bunny Dory 114
Impact 118
Quick Hobbie 114
Sir Ralph 114
Rushin Shady 114
Smittys Super 118
Iron Velvet 118
Prince Cool 114
x-Coach Crowley 109
Voodo Rage 111
Chase the Light 118

SECOND RACE — $3,000, claiming, three-year-olds and up, six furlongs:
Speedy Captain 107
Lucky Sphere 112
American Ruler 112
Pinkies Alibi 112
Big Elwood 112
Oil of Funds 112
x-King Pablo 105
Midland Battle 112
Ten Arrow 115
The Scrambler 112
Quinalu 112
Willy Bear 112
Bamboya 120
Flee n Twist 112
Green Cheese 115
x-Sonapanoma 107

THIRD RACE — $3,000, claiming, two-year-olds, six furlongs:
Toys Gal 117
Swingin Granny 117
Paris Lady 117
Battle Maid 117
Hill Wave 117
Sisteres 117
Lovely Irish 117
Millerino 117
Roman Rumba 117
Jessie D. 117
Cut the Cold 117
Khal Me Maria 117
Absolute 117
Slumber In 117
Page Princess 117
Kimbertina 117

FOURTH RACE — $3,400, claiming, three and four-year-olds, one and one-sixteenth miles:
Me and My Shadow 117
x-Classy Dame 109
Just Jogging 117
x-Amorous Lady 109
Victory Prince 109
Kid Thor 117
O.K. Johnny 117
Ebony Val 114
Kopper Kelly 120
Color Town 114
x-Mesaria Max 112
x-Game Romana 109
Winning Policy 117
x-Tap Cover 112
x-Prim Devril 112
New Vogue 114

FIFTH RACE — $4,000, claiming, three-year-olds and up, one and one-sixteenth miles:
Greenwich Village 109
x-Mrs. Joe F. 107
x-Rare Nugget 107
x-Cool April 118
Sierra Wave 109
x-Love in Honey 107
Flo Ann Fleet 118
Maggies Choice 112
Yorky Lea 109
Many Veils 112

SIXTH RACE — $4,000, allowance, two-year-olds, six furlongs:
x-Khal To Me 112
Her Ruleth 117
Rainbow Valley 117
Tale Row 117
Alpine Dancer 117
Silver Isle 120
x-Loves Policy 112
x-Cunning Cleo 117
Thats Esther 117
Dutchess Rusty 117
Kelly Pie 112
Dancerina 117
Old Gypsy 117
Friendly Ways 117
Bold Vicki 112
a-Banners Alibi 117
a-Entry.

SEVENTH RACE — $5,000, allowance, three-year-olds and up, six furlongs:
a-Encyclical 118
Venal 120
a-Black Mega 112
Solo Ball 116
Prince of Donegal 117
My Day 118
Little Prince Ha 112
Proud Thief 112
x-Miss Star 109
x-Native Plant 109

EIGHTH RACE — $7,000, allowance, three-year-olds and up, six furlongs:
Trains Rena 120
a-Valkenbrosa 112
Regainess 116
Katy Time 112
x-Trinary 118
A Pleasant Sort 112
Mystic Ayre 112
Ynez Queen 117
a-Ancient Silk 112
a-Entry.

NINTH RACE — $4,000, claiming, three-year-olds and up, six furlongs:
x-Bunny Con 116
Classels 120
Weeks Supply 112
Tres Pal 120
Near to Fame 107
Star Asset 112
Northern Neighbor 107
Gemini Mac 118
Good Right Now 112
Knaborough 108
Mr. Artesian 120
Mr. Flower 112
Beg for More 112
Wild West Wind 112
Old Frank E. 107
Lentre Lea 116

You call, we haul

Just about anywhere

For pick up service call

384-8061

CN express

NOW...

choose CONTACT LENSES in 27 colors

A better choice than ever . . . 3 shades of blue or green, even intriguing new lavender or magician red. Also cat's eye brown, green flecks with blue, azure, grey or pink.

- PRECISION MADE
- EXPERTLY FITTED
- 27 COLORS

ONE PRICE ONLY

$49.50

Come in, No Appointment Needed

FREE 52 PAGE BROCHURE MAIL COUPON TODAY!

Name_____
Address_____
City_____ Phone_____

London Drugs LTD.

OPTICAL DEPT.

1820 Douglas St. Victoria 386-7578

165 Station St. Duncan 746-4522

45 Commercial St. Nanaimo 753-1217

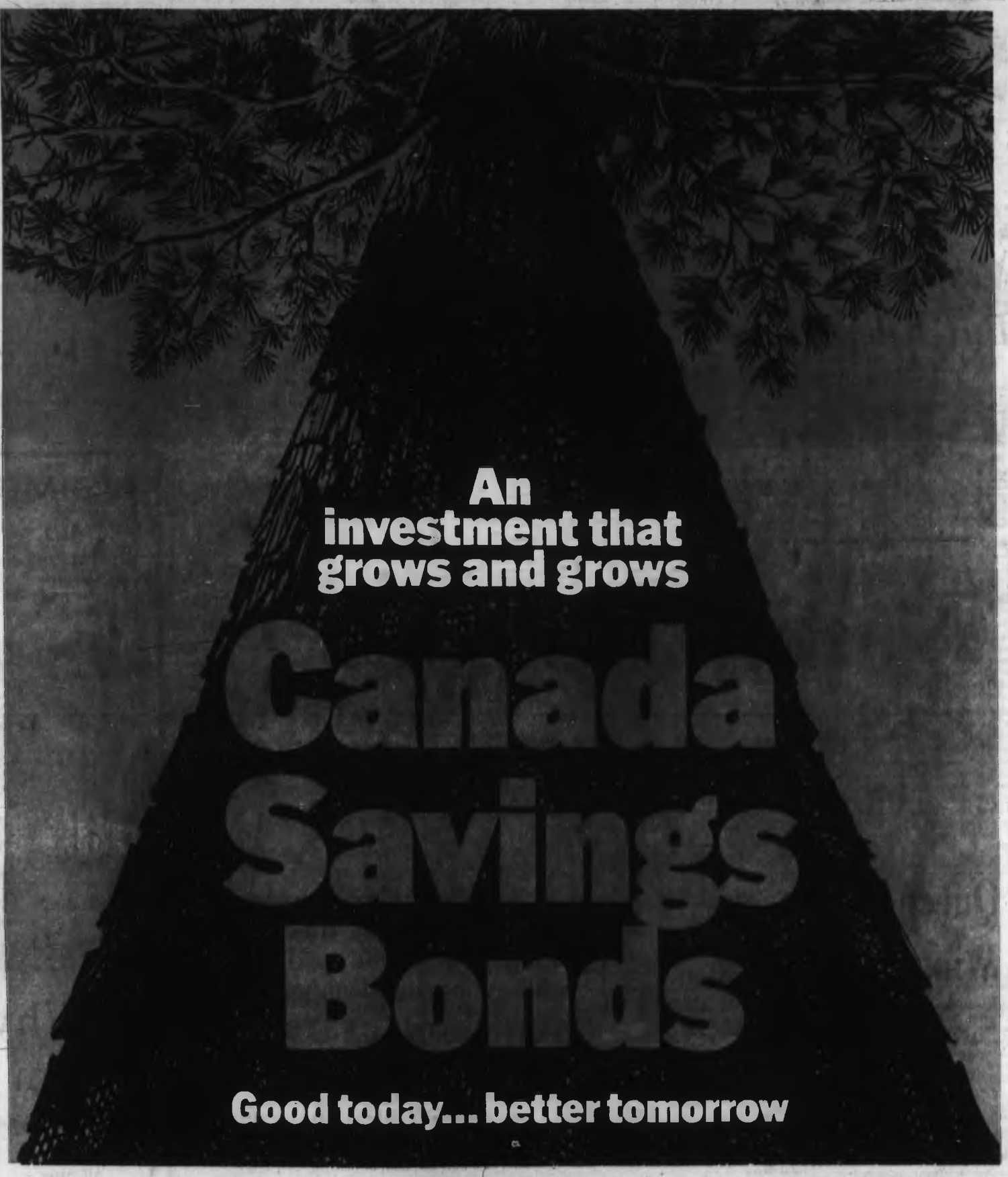

7¾%
average annual interest to maturity

Canada Savings Bonds help you plan ahead—look to the future without worry. They're Canada's most popular personal investment.

Canada Savings Bonds are easy to buy for cash or on instalments, in amounts ranging from $50 up to $25,000.

Canada Savings Bonds are cold, hard cash—instantly. They can be redeemed any time at their full face value plus earned interest.

Canada Savings Bonds are safe—backed by all the resources of Canada. They're a very special security.

New Canada Savings Bonds yield an average of 7¾% a year when held to maturity.

Each $100 Bond begins with $6.75 interest for the first year, pays $7.75 interest for each of the next three years, and then pays $8.00 interest for each of the last seven years.

On top of this you can earn interest on your interest. You can make each $100 grow to $227.50 in just eleven years.

That's why we say, Canada Savings Bonds are good today, better tomorrow; an investment that grows and grows.

Buy yours today where you work, bank or invest

MORGAN HI and LOIS KERRY DRAKE

ARCHIE LIL ABNER JUDGE PARKER BLONDIE

RIP KIRBY POGO MARY WORTH

M.V. CHESNUT

Digest This!

It has been my experience that quite a few of my readers skim through this column and read a lot of things into it that I didn't say at all. For instance, I have had about a dozen letters this year from folks reporting a white zinnia in their garden, and asking how they go about collecting the $10,000 award I mentioned last spring. The offer I reported was for seeds of a pure white MARIGOLD: white zinnias are a dime a dozen.

By the same token, when I mentioned the need of a fall clean-up of peonies to control botrytis disease—an infection that shrivels and withers the flower buds—a lot of folks went right out and cut their peonies to the ground—in midsummer! This will help control the disease, true, but no plant should be cut down while the leaves are still green and functioning, and it is unlikely that these mistreated peonies will bloom next year.

★ ★ ★

Because of this tendency to distort the contents of this column, I am a little worried over the possible reaction to last week's column on the naturalizing of bulbs in rough grass, in grassed-over orchards and in the odd corner of the garden. I am afraid some of these impressionable readers will rush right out and start planting daffodil bulbs in the middle of the front lawn, which is not at all a good place for them.

For one thing, you mustn't cut down the daffodil foliage until it turns yellow and dies down naturally. This means the lawn cannot be mowed until July, and the combination of yellowing and dying daffodil foliage and foot-high grass isn't a pretty one for the lawn out front.

You can't spike your lawn with any kind of aerating tool, either, for fear of spearing the bulbs. Nor can you maintain an acid reaction in the soil, for the acid soil that is so necessary for the finer and more desirable dwarf lawn grasses just isn't the daffodil's cup of tea.

On a very large lawn, the naturalized daffodil planting could be confined to the odd corner, of course, but by and large, I think it is best to naturalize bulbs only in rough grass in the wild or semi-wild areas or under orchard trees. There are some lucky people who own a piece of open woodland or a thinly-treed grove or copse; such sites are excellent for bulbs. Rough banks or mounds are good, too, but avoid marshy hollows or the gloomy shade under coniferous trees.

★ ★ ★

It is important, also, to plant only suitable varieties. Once planted, naturalized narcissi must be left pretty well to their own devices; it is wise, therefore, to stick closely to the tough and hardy kinds that need no pampering.

As a general rule, the closer a variety is related to a "wild" narcissus, the better it is able to look after itself. The wild Lent Lily, Narcissus pseudo-narcissus, is at home anywhere and will spread almost as enthusiastically as a weed. This is a tiny plant, hardly more than six inches tall, and not very impressive when compared with our modern cultivated daffs, but massed by the hundreds in the bright sunlight of spring, the picture can be breathtaking.

Two good yellows are the old trumpet Emperor and the large-cupped Sir Watkin. The white and yellow bicolor Empress is a good naturalizer and so is the cream trumpet W. P. Milner. Good whites are Mme. de Graaff, Mitylene and White Nile, while the small-cupped whites Seagull and Albatross and the orange cups Hades, Lucifer and Damson all stand up well.

★ ★ ★

Some of these are very old varieties and not too easy to come by nowadays, being superseded in the stores by more glamorous but not so tough types. At least some of these, though, will be found in any bulb specialist's catalogue.

With a bit of shelter from the worst of the wind, I would be prepared to take a chance on such moderns as the yellow Carlton, Magnificence, Havelock and Golden Harvest; the white Beersheba and the bicolors Boswin and Spring Glory. My old favorites, King Alfred, is too tall for naturalizing — it blows over in a gale. Most of the double-flowered kinds like Texas are too heavy in the bloom, although that cheerful old-timer, Van Sion, is practically indestructable.

ART BUCHWALD

Away from It All

WASHINGTON — Political campaigns are a very exhausting business, not only for the candidates who run for office, but also for the voters who have to listen to them speak.

Most political candidates, winners as well as losers, take off a week or two to rest up from their physically gruelling experience. And they're probably entitled to it.

But what about the person who has been bombarded day and night for the past two months with political commercials, newspaper advertisements, speeches, charges, counterchanges, fund appeals, rallies, rhetoric, hyperbole, slogans, and dirty pool?

★ ★ ★

No one thinks of him after the election. He is just supposed to pick up where he left off as if nothing happened.

Well, I'm happy to announce that for the first time in an election year the voter's welfare is being taken into consideration by somebody.

By the powers vested in me as an American citizen, I am giving all those exposed to the 1970 political campaign a week's vacation.

★ ★ ★

During that week, no one has to read any political story, watch any elected official or loser on television, or discuss with anyone the great political issues that are tearing at the very fabric of our society.

This means that you do not have to watch President Nixon, Vice-President Agnew, Democratic chairman Lawrence O'Brien, Senator William Fulbright or Hubert Humphrey on television for seven days.

★ ★ ★

You can still watch Martha Mitchell if you want to, because most doctors believe that five minutes of seeing Mrs. Mitchell on television is worth a week of sun in the Virgin Islands.

You do not have to read any of the political pundits who will explain what happened on election day, nor will you have to study the in-depth analyses by the pollsters as to why the Jewish people voted the way they did in New York, the Italians in Chicago, the Mexicans in Los Angeles, the blacks in Birmingham, Ala., and the WASPS in Grosse Pointe, Mich.

★ ★ ★

You can forget about the cover stories in Time, Newsweek, and U.S. News and World Report, and you can tune out any radio program that starts, "A recount was demanded in . . ."

For one week you can fish, swim, ski, play golf, read a good fiction book, listen to music and go see an X-rated movie and forget anything that was said during the past two months in the political campaigns.

You might as well, because the politicians elected to public office are certainly going to forget it as soon as they come back from THEIR vacations.

★ ★ ★

During the next seven days, take your children to a ball game, your wife to a restaurant, your girlfriend away for the weekend. If you're a woman, bake a cake, go to a museum, buy a pair of boots, and go away with your boyfriend for a weekend.

You, as a voter, a consumer, a TV watcher, a newspaper reader, have earned this vacation as much as anyone who ran for office. Enjoy your seven-days furlough from politics. Believe me, if I had the power I'd give you more.

Marilyn Beck's Hollywood

Tina Sinatra's been making the rounds of the Beverly Hills realtors, shopping, she says, for a bachelor pad for boyfriend **Bob Wagner.** From Tina's personal interest in the new home project, and the way she is leaning toward those places that aren't all that masculine, one might suspect Tina's really shopping for a honeymoon cottage for herself and Bob. As it stands, he won't be free to marry until next summer. But there's a good chance those divorce proceedings could and will be hurried up.

★ ★ ★

There's no love lost between **Flip Wilson** and **Buddy Hacket.** Ego conflicts, I understand. And you're never seen ego flare-ups until you've seen two comics lock horns over which of them is the greatest talent in all the land.

★ ★ ★

It should be a memorable weekend for **Kay Stevens** who jetted from recording conferences in New York to San Antonio then Dallas to be at the side of long-time beau **Trini Lopez** in two benefit performances. Most important will be her place next to him at the dinner table in Dallas for a warm Lopez family reunion. Trini has never taken a ladyfriend home to meet mama before. And you know what that can mean.

★ ★ ★

After all these years before the cameras, **Dennis Weaver** finds he's suddenly a sex symbol. Mail he's been receiving for his McCloud series is far different than the fan letters he got when he was simple old Chester of Gunsmoke. Some of the current notes from female fans have Dennis actually blushing. As far as his wife Gerry is concerned, "It is a trifle embarrassing, but I don't really mind, as long as the show is a success."

SYDNEY HARRIS

Swiss 'UN' Works

I was with some friends from Switzerland when the UN was celebrating (if that's the proper word) its 25th anniversary, and they expressed surprise that the organization has lasted as long as it has.

The Swiss have even less faith in the ability of the United Nations to prevent, or even delay, war than do the other people of Europe. The reason for their pessimism is to be found in the unique structure of their own republic, which was begun in the year 1291, as the first democracy in Europe.

★ ★ ★

In that year, the three original cantons of Switzerland formed a confederation against Rudolf of Hapsburg, who coveted the beautiful country around Lucerne. The peasants and mountaineers, who tilled the land co-operatively, formed a Pact of Perpetual Alliance which has grown stronger with the centuries.

Soon, other free cities asked to join the confederation, as a protection against foreign aggressors. Although this was a kind of United Nations (or United Cantons) set-up, the big difference was that the confederation was given real teeth from the very beginning.

★ ★ ★

All disputes between cantons must be settled by arbitration. If one canton refuses to accept the decision, the confederates are pledged to assist the other. And no canton has the right to reject the verdict of the arbitrator — this is the cornerstone of the pact.

When nations were granted "veto-power" in the UN, the Swiss immediately felt that the UN was doomed as a peace-keeping agency, and that another large-scale war would begin as soon as one nation considered itself strong enough to defy the security council.

And, even more than before, the Swiss point to their own confederation as the only workable model for a successful league of peace-loving nations.

Theirs has been in existence for almost 700 years, and they are wondering wistfully how long it will be before the rest of Europe — and the world — is ready to try the same.

★ ★ ★

This pessimism extends even to switzerland's possible participation in a future war. Hitherto, the mountains have been her blessed protection; no army of invaders could successfully negotiate the passes. But, with the coming of airborne invasion and the H-bomb, Switzerland's rich resources may be grabbed by a hungry aggressor.

No country is "safe" anymore, and even the most powerful are subject to retaliation that could wipe them out or cripple them forever; yet the "cantons" of the world refuse to unite for their own survival.

AIRWAYS
RENT-A-CAR
NO MILEAGE CHARGES
$8.75 24 Hour Day
384-9375

Lynching Threat In Death of 144

ST. LAURENT-DU-PONT, France (UPI) — The only surviving management official of a dance hall where a fire killed 144 persons was threatened Monday with lynching and in nearby Grenoble, Maoist youths smashed windows shouting that the rich were responsible for the disaster.

Gilbert Bas, 39, one of the three co-owners of the Club 5-7 dance hall destroyed by a flash fire early Sunday, was threatened verbally with lynching by unidentified persons, police said. Officers said he had been given police protection.

* * *

In interviews with newsmen, Bas denied allegations by firemen who fought the blaze and several survivors that the fire exits of the hall were locked and nailed shut, apparently to prevent young customers inside from letting their friends in without paying. His two partners died in the fire.

* * *

Earlier Monday, two persons severely burned in the fire died in hospitals, raising the number of victims in the blaze to 144. The bodies of the other 142 victims, the overwhelming majority between the ages of 17 and 21, lay in plain white coffins in the gymnasium of a local school.

Grieving parents attempted to identify missing sons and daughters through trinkets shown them by police.

In nearby Grenoble, Maoist youths smashed the windows of a luxury hotel and two banks Monday night.

Mirage Materializes

NEW YORK (UPI) — Israel has developed, test flown and will soon be manufacturing supersonic Mirage-5 fighter bombers similar to those that France refused to deliver, according to the latest issue of Time magazine.

The magazine said the Israelis may have been helped by a Swiss engineer who has been charged with stealing 132,000 Mirage-3 tool and die and jet parts blueprints and selling them to Israel for $200,000.

Colorful Days Numbered

Recalling long, colorful history of navigation on Mississippi River, complete with tales of Huckleberry Finn, scene above will soon vanish. Here Delta Queen is framed by moss on oak tree limb at Vacherie, La., southbound for New Orleans—but Delta Queen's days are numbered. Now International safety at sea, or in any navigable waters, prohibits ships with wooden superstructures from carrying passengers. Sternwheeler thus will yield to more modern, less colorful transport.—(AP)

Advertisement
New Many Wear
FALSE TEETH
With More Comfort
When dentures slip down and some loose, sprinkle on some easy-to-use FASTEETH Denture Adhesive Powder. FASTEETH holds dentures firmer longer. You feel more comfortable . . . eat more naturally. FASTEETH is alkaline—won't sour under dentures. No gummy, gooey, pasty taste. Dentures that fit are essential to health. See your dentist regularly. Get FASTEETH today at all drug counters.

Was the Ripper Royal?

Article Points to Victoria's Grandson

LONDON (UPI) — Citing as evidence an article published about Jack the Ripper, a London newspaper has suggested London's 1888 sex killer was the grandson of Queen Victoria and heir to the throne of England.

* * *

The Sunday Times raised the name of Duke of Clarence, Prince Albert Victor, grandson of Queen Victoria, brother to George V and heir to the throne on the strength of an article in the journal Criminology by surgeon Dr. Thomas Stowell.

"All the points of Mr. Stowell's odd story fit this man," the newspaper said in an article on the still-unidentified killer of at least five prostitutes in London's East End.

"The evidence suggests that the murderer was a man so senior in the hierarchy of the land, of so noble a family that the police, when they realized who was involved, were forced to conceal his identity," the Criminology article said.

Sowell said he knew who the killer was but refused to identify him. "I would never dream of doing harm to a family whom I love and admire," he wrote. But he supplied a detailed series of clues.

* * *

Jack the Ripper, he said, was "the heir to power and wealth. His family, for 50 years, had earned the love and admiration of large numbers of people by its devotion to public service."

"His grandmother, who outlived him, was very much the stern Victorian matriarch, widely and deeply respected. His father, to whose title he was the heir, was a gay cosmopolitan and did much to improve the status of England internationally," Stowell said.

* * *

Stowell referred to his suspect as "a", who at the age of 16 went on a world tour during which he contracted syphilis. The disease gradually began to dominate his life, Stowell added.

The Sunday Times said the suspect resigned his commission at age 24 after a raid on a homosexual brothel, the name of which had been linked to a member of the Royal family.

Turks Question Red Hijackers

SINOP, Turkey (UPI) — Two Russian students who hijacked a small Soviet plane to Turkey have been moved to the capital of Ankara, the governor of Sinop said Saturday.

Gov. Ismail Dokuzoglu, who had been interrogating the two students, Nikolai Ginlov and Vitaly Kardenir, said the fate of the plane, the students, the pilot and a third passenger was still undetermined.

NOW OPEN 'TIL 9 P.M. - MON. THRU FRI.
EMPRESS PAINT
Always First in Paint - Always First in Service
Open Mon. thru Fri., 7:30 a.m. to 9 p.m.
Sat., 8 a.m. to 5:30 p.m.
Sun., 10 a.m. to 2 p.m.
Evening Special—Tonight 7 to 9
INTERIOR LATEX
1500 Colours,
SPECIAL, PER GAL. ONLY 4.95
720 MARKET ST. Ample off-street parking 388-6285

Quebec Court Denies Lemieux Freedom Bid

MONTREAL (CP) — Mr. Justice Antonio Lamer of Court of Queen's Bench Monday turned down a petition for a writ of habeas corpus on the legality of detaining Robert Lemieux, the lawyer who bargained for terrorists in talks involving two kidnapped hostages.

Lemieux was arrested Oct. 16 shortly after proclamation of the War Measures Act.

Calling the petition premature, Lamer said the Lemieux detention is legal under the act and subsequent regulations.

Bernard Mergler, representing Lemieux, later told reporters he might consider further legal action, but he did not elaborate.

He said that in the Lemieux case, detention without charge, allowed under the new regulations, is illegal.

Lemieux had a right to know the accusation.

"According to the law (War Measures Act)," he said, "one cannot commit an infraction until after the law has been issued."

Murder Charge Laid

KARACHI, Pakistan (Reuter) — The driver of a baggage truck which struck and killed Deputy Foreign Minister Zygfryd Wolniak of Poland and three other persons Sunday at Karachi Airport was remanded on charges of murder and attempted murder here Monday night.

The appearance of the driver, Mohammed Firoz Abdullah, about 45, in magistrate's court here ended speculation that the inquiry would be turned over to martial law authorities.

Polish President Marian Spychalski narrowly escaped as the truck tore into a line of dignitaries. Two news photographers and the deputy director of Pakistani intelligence died with Wolniak. Eight people were injured, two of them seriously, including the Polish ambassador to Pakistan.

Advertisement
I.Q. of 145 and Can't Remember?
A noted publisher in Chicago reports there is a simple technique for acquiring a powerful memory which can pay you real dividends in both business and social advancement and works like magic to give you added poise, necessary self-confidence and greater popularity.
According to this publisher, many people do not realize how much they could influence others simply by remembering accurately everything they see, hear, or read. Whether in business, at social functions or even in casual conversations with new acquaintances, there are ways in which you can dominate each situation by your ability to remember.
To acquaint the readers of this paper with the easy-to-follow rules for developing skill in remembering anything you choose to remember, the publishers have printed full details of their self-training method in a new booklet, "Adventures in Memory," which will be mailed free to anyone who requests it. No obligation. Send your name, address, and zip code to: Memory Studies, 835 Diversey Pkwy., Dept. 142-21W, Chicago, Ill. 60614. A postcard will do.

As different as the shape it's in.
Tanqueray Gin
If this were an ordinary gin, we would have put it in an ordinary gin bottle. Tanqueray has a totally unique taste, a subtle difference which is winning new and enthusiastic friends every day.
Distilled and bottled in London, England.
This advertisement is not published or displayed by the Liquor Control Board or the Government of British Columbia.

Figure it this way
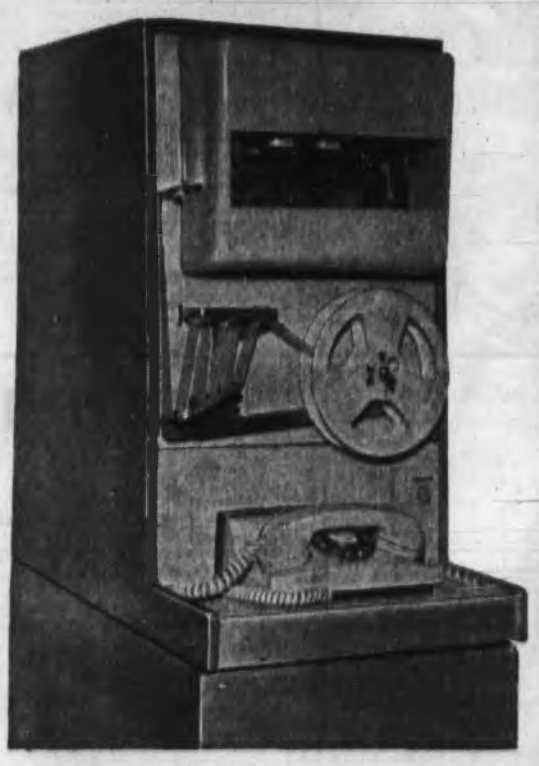
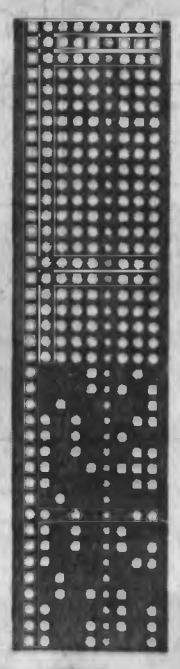
"The fastest way to move business information over any distance — is the telephone system"
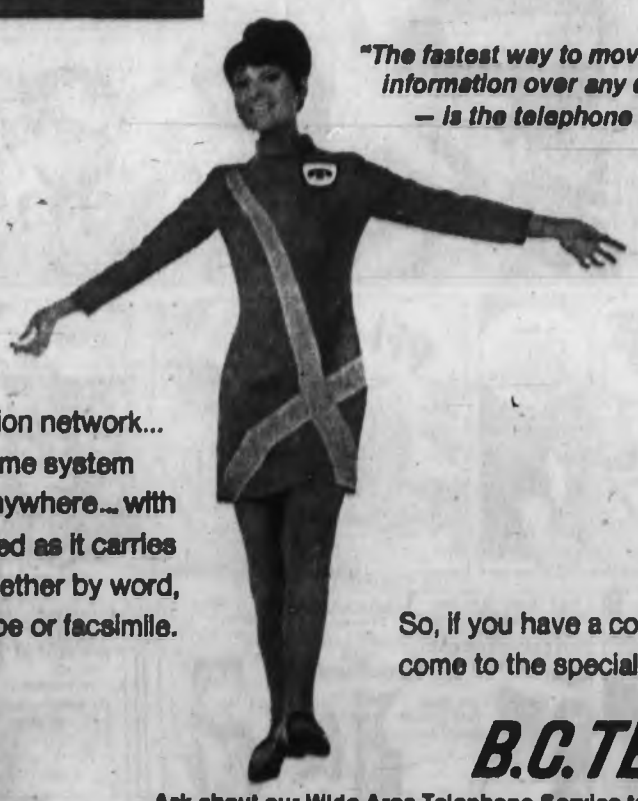
Anywhere there's a telephone, you have a connection to the world's largest communication network... your telephone system. And this same system can carry your business data anywhere... with the same ease and speed as it carries your voice... whether by word, picture, tape or facsimile.
So, if you have a communications problem, come to the specialists...
B.C. Tel, part of Trans-Canada Telephone System
THE INFORMATION MOVERS
B.C. TEL
Ask about our Wide Area Telephone Service too!

Minesweeper Bomb Threat

Ship Evacuated

About 25 HMC Dockyard personnel were evacuated Monday from the minesweeper HMCS Chignecto after a phone call was received that there was a bomb aboard.

The Chignecto is one of two minesweepers undergoing refit at HMC Dockyard.

A naval spokesman said Monday night the workers were evacuated after the call around 10:30 a.m., while a thorough search was made of the ship and the drydock by the ship's company and the navy's team of explosive specialists.

The spokesman said the call was considered a hoax from the start, but the navy was taking no chances. The naval fire department stood by during the search.

All work was back to normal by 3 p.m. the navy said.

HMCS Chignecto and Fundy, both minesweepers, are undergoing refit in the drydock.

No Entries Submitted In Oak Bay Land Plan

By DIANE JANOWSKI

Oak Bay municipal council, which has been kept spinning from courtroom to meetings with angry ratepayers and back again over various issues for the past two years, has met with a major setback in its plan to develop the riding academy property on Cadar Hill Crossroad.

The Friday closing date for the competition in which developers were to submit bids for the 9.39-acre site in conjunction with an apartment development proposal has passed with no entries being submitted.

"We're exceedingly disappointed," said Mayor Frances Elford. "Ten sets of papers (setting out criteria for the competition and describing the site) had been taken out.

* * *

"We imagine the financial climate was a major factor in the lack of response."

Minimum price that had been requested for the property was $1.3 million and work would have had to begin within three months of settlement and be completed within five years.

The mayor said another possible reason might be that the three-month preparation period allowed when the competition was only announced in late July did not give developers enough time to prepare submissions properly.

* * *

"Our professional adviser," architect George Giles, is going to attempt to find out from the firms that took out papers what the major factors were," she said.

"A lot will depend on what he finds out. Where we go from here will depend on what council decides and what the professional adviser advises."

Although council had originally planned to wait for a year and then re-open the competition if no suitable development was proposed, the mayor said this would not necessarily be the case now.

* * *

"It may not go again in that form," she said. "We may simply receive submissions based on the criteria set up. It will really depend though on how council decides to approach it."

Plans for a long-proposed recreation centre have "been set back for an indefinite time" by failure of the competition approach. Another victim is a senior citizen's centre that would have adjoined the branch library to be built in 1971.

Terms of the competition had called for the land to be developed "for medium density, multiple-family housing suitable for upper-medium income occupancy commensurate with the level of housing in the adjoining community."

* * *

The idea for the competition, which was the first of its type to be held in Victoria, had originated with the Island chapter of the Architectural Institute of B.C., whose members helped prepare regulations.

Although the competition was advertised throughout Canada, one of the terms had stipulated the architect must be a member in good standing of the B.C. body.

Even after acceptance by council, the proposed development would have had to go before a public rezoning hearing. The original rezoning for apartment purposes was accomplished in April, 1968, only after a public hearing that attracted several hundred persons, and after the bylaw was challenged in court by dissatisfied ratepayers who wanted the property preserved as parkland.

Asked if there was any possibility now that council might reconsider its decision to use the land for apartment development, the mayor said: "Not the present council in any case."

She repeated her opinion that "there are indications of either a general acceptance or enthusiastic approval for apartments being on there."

The last time she made that statement, several persons called the Colonist to say they considered her comment to be "very insulting to the people of Oak Bay."

Formidable Freighter

One of largest freighters ever to put into Victoria is taking on grain at Ogden Point docks. About 6,700-tons of rape seed, and 15,000-tons of wheat destined for various European ports are being taken aboard 737-foot-long Norwegian freighter Strathearn. The 2,776-ton ship is scheduled to sail late today. — (William E. John)

Four Injured In Collision

Four people were in St. Joseph's Hospital Monday night, two in poor condition, being treated for injuries received in a head-on smashup at 3:15 p.m. between two cars on the Trans-Canada Highway near Thetis Lake Trailer Park.

●

In poor condition were Mrs. Annie Bradley, 70, of 1148 Esquimalt Road, Esquimalt and Mrs. Phyllis Mattingsley, of 2884 Leigh Road, Langford.

Arthur Bradley, 68, of 1148 Esquimalt Road and Phillip Mattingsley, 7, 2884 Leigh Road, Mrs. Mattingsley's son, were considered in fair condition.

Colwood RCMP said damage to both cars was heavy.

The Bradley car was bound toward Victoria while the Mattingsley car was northbound, police said.

Cedar Hill Golf Course

Council Tees Off on Advisory Body

A recommendation by the Saanich Advisory Planning Commission that the 18-hole golf course at Cedar Hill Park be replaced by a nine-hole course and-or a pitch-and-putt course hit some opposition at Saanich council's meeting Monday night.

But two other recommendations of the commission's report on the planning department's development plan for the park met with approval and were referred to committees for study.

The commission's report said it had "serious doubts that the rearrangement and reconstruction of the 18-hole course would serve the majority of the population. It could never become a first-class golf course and yet it would exclude a number of other recreational activities which are enjoyed by children as well as adults."

The recommended nine-hole course and-or pitch-and-putt course would leave areas for other uses such as lawn bowling, children's playground and well-kept gardens through which pleasant pedestrian walks could be built, the report said.

A "permanent and imaginative multi-purpose clubhouse . . . on a view site . . . could become a pleasant place where people may meet," it went on.

Mayor Hugh Curtis said he objected to the term "first-class golf course." This usually means expensive, he said.

* * *

"The PGA (tournament) will probably never take place at Cedar Hill but I don't think it should. We don't want to overlook the individual who can't play at other clubs in Victoria."

Ald. William Noel, in a letter to council, said the report was "a bitter disappointment."

He asked if members of the planning commission were qualified to decide whether Cedar Hill could become a first-rate golf course. He suggested the commission had gone along with "similar views which were previously made public."

"Our planning department had previously made such a statement," he said, "and supported it by adding 'insufficient acreage.' It might be well to mention that Victoria Golf Club at Oak Bay is actually within less acreage than is available at Cedar Hill. No one would dare say Victoria Golf Club is not a first-class course."

G. A. C. Denford, chairman of the planning commission, said his group was "giving an opinion only."

The commission was commended for its report and the following recommendations were referred to the public works and municipal planning committees:

● Tattersall Drive extension — Serious doubts were raised as to the suitability of Tattersall as a major road in view of the topography and many twists and turns. A more suitable route would be Cloverdale-Cook to the Maplewood intersection from which a new road could be built through the low area at the south end of Cedar Hill Park to connect with North Dairy at Cedar Hill.

Instead of bisecting the northern portion of the park for automobile traffic, roads should be developed around the perimeter to create scenic drives.

● Multiple family residential zoning — The commission recommended that the multi-residential zone be enlarged to include the area bounded by Maplewood Road, Derby Road and Finlayson.

A recommendation that a community centre not be built in the park but be built instead in the Quadra-McKenzie-Reynolds Road area was rejected because, as Mayor Curtis said, "we are committed by the 1967 vote on recreational facilities."

Seen In Passing

Alexander

Alexander Rembacz sewing a jacket . . . (He has been a tailor for the past 26 years and lives at 777 Cook Street with his wife, **Helen. Alexander's** hobbies are watching sports and playing soccer) . . . Commissionaire **Ben Benbow** directing traffic at the graving dock . . . **Josephine Longford** sorting out left-over candy bars . . . **Jim Leebetter** leading his tribe of "cannibals" to victory . . . **Garry Weberg** preparing a science unit . . . **Neil Fallas** winning first prize at a Halloween dance . . . **Peggy Dyson** being kept very busy at her studio . . . **Monty Montgomery** picking grapes

Short of Goal

United Appeal Extends Drive

The United Red Feather-Red Cross Appeal for the Community Chest of Greater Victoria will have to be extended for at least two weeks, an Appeal spokesman said Monday.

The amount collected or pledged is, at $386,787, only 56.9 per cent of the target of $701,314.

"Residential returns are coming in all the time but there are still many people we hear about who have been missed," said Mrs. Judy Nyquist, Appeal public relations officer.

"We would like to ask again for people to either mail in their contributions to 1951 Cook Street or phone us at 385-6708 and we'll have them picked up."

Silver Threads Squabble No Business of Council

Two petitions and eight letters — some supporting and some denying charges of poor administration in the Silver Threads service's Esquimalt branch — were referred to the organization's board of directors Monday by Esquimalt council.

* * *

Mayor Arthur Young told the meeting "the only way to solve the problem is to bring it in the open," but council unanimously refused to act on the matter, other than refer it to the board, on the grounds that it wasn't within the municipality's jurisdiction.

Charges of poor administration in the service's Esquimalt branch were made last week by Stan Cummer, a member of the branch, former volunteer Pat Dunlop and Margaret Durell, former secretary of the organization.

* * *

In a letter to council, Mrs. Dunlop stated Monday she would campaign against Esquimalt's proposed senior citizens activity centre unless the municipality takes full charge of senior citizens recreation.

At present, the Silver Threads Service is an independent organization run by a board of directors. The service has branches in Victoria, Sidney, Saanich and Esquimalt.

* * *

Mrs. Dunlop said in her letter, the Esquimalt branch has been "padding the books as far as membership attendance went," to increase grants from the provincial and federal governments.

Garbage collectors and the caretaker, she said, were confused as "drop-in members" whenever they visited the Jubilee Hall where service members meet.

She said Ald. Kenneth Hill had also told her he suspected padding of the attendance records, but Hill told council he never had said any such thing.

"I categorically deny the accusation," the alderman said.

* * *

Cummer, also in a letter to council, said the service "intimidated" its members to sign a petition repudiating charges of poor administration at last Saturday's dance.

"Members were told (at the dance) if the Silver Threads ceased to operate from Esquimalt's Jubilee Hall, the hall would close and there would be no senior citizens activity in Esquimalt," the letter said.

Other members of the branch, however, said there had been no intimidation.

* * *

The petition was signed by 175 members, but council was told not all of them lived in Esquimalt.

Young said he deplored "threats by persons who claim they work for the senior citizens to campaign against the proposed activity centre." If they were dissatisfied with Esquimalt council, they should express their views at the polls in the Dec. 12 municipal elections.

* * *

Esquimalt has asked Municipal Affairs Minister Dan Campbell for permission to submit to ratepayers a $700,000 referendum for construction of the complex and an answer from Campbell is expected soon.

Peninsula Buses

Service Cut, Fare Higher

Vancouver Island Coach Lines has received permission from the Public Utilities Commission to cut service and increase fares on Saanich Peninsula runs effective Nov. 15, manager Jack Thomas announced Monday.

Fares will be increased by about 10 per cent to a maximum of 10 cents per adult passenger. The highest present fare on the peninsula, to Sidney, now is 90 cents. It will be raised to $1.

Present runs go from Victoria to Sidney and Deep Cove; from Victoria to West Saanich and Victoria to Cordova Bay.

* * *

The West Saanich and Cordova Bay runs will be combined into a single circle trip, leaving downtown Victoria at 8:15 a.m. and again at 3:30 p.m.

The Sidney run will be based at Sidney instead, as at present, at Victoria. The Deep Cove loop on this run will be discontinued. Buses will leave Sidney at 7:10 a.m. daily except Sunday and holidays and return from Victoria at 5:40 p.m.

About seven drivers are involved in present runs. For the new schedule probably only five will be required, Thomas said.

* * *

The coach lines is dropping service between the Island and the Mainland. It will be handled, starting the end of the month, by Pacific Stage Lines, a B.C. Hydro subsidiary.

The company will continue to run buses to the airport and up-Island, as well as running sightseeing buses in the summer.

Thomas said it was necessary to drop losing routes and streamline others in order for the firm to stay in business.

* * *

Commenting on the changes at North Saanich council Monday night, Ald. Trevor Davis said there should be protests registered to the commission.

There is, said Davis, another group interested in providing better service at lower cost, but with the franchise held by Vancouver Island Coach Lines, users are unable to get that service.

Davis was asked to meet representatives from other Saanich Peninsula councils and try to work out a joint course of action.

Seashore Life Seen on Film

Dr. E. L. Bousfield, chief zoologist with the National Museum of Natural Sciences, will show new education films dealing with seashore life today at 12:30 in room 167 of the University of Victoria Elliott Building. The program will be sponsored by the UVic biology club.

Aldermen Rejoin Contest

Three incumbent Saanich aldermen announced Monday they will run again this year — Leslie Passmore, Ed Lum and Frank Waring.

The fourth alderman whose term expires this year — Alan Newberry — said he would announce his intentions in the next nine days.

* * *

There is no contest for the office of mayor this year.

Ald. William Campbell, Mrs. Edith Gunning, William Noel and Foster Isherwood also have another year of their two-year terms still to run.

* * *

Council Monday night named municipal clerk Gordon Hayward returning officer for this year's election and set the date as Saturday, Dec. 12. Nominations will close at noon Monday, Nov. 30.

There will be 13 polling stations this year. Only one will change from last year's locations. Because Prospect Lake Community Hall will not be available, the polling station will be in Prospect Lake elementary school.

Fewer Permits

Construction Slows Down

The number and value of building permits issued during October in Greater Victoria's four central municipalities dropped between 25 and 75 per cent compared with October 1969.

In 10-month totals, the number of permits issued was down in all municipalities, and only Esquimalt showed an increase in values over the same period last year.

In Victoria, 421 permits worth $921,352 were issued in October, compared with 526 permits worth $1,706,755 in October 1969.

During the first 10 months of this year, the value of 4,372 permits issued was $17,253,-498, down from $30,775,335 for 5,404 permits in the first 10 months of 1969.

* * *

In Saanich, 74 permits valued at $512,020 were issued during October 1970, compared with 123 permits worth $1,427,632 in October 1969.

During the first 10 months of 1970, Saanich has issued 846 permits valued at $11,636,512, compared with 1,025 permits worth $18,849,-457 for the first 10 months of 1969.

* * *

Esquimalt issued eight permits worth $48,700 during October, compared with 24 permits valued at $386,468 in October 1969.

The 10-month total in Esquimalt is $3,046,497 compared with $2,536,057 for the first 10 months of 1969. The number of building permits issued to date this year dropped to 144 from 148 last year.

* * *

In Oak Bay, 38 permits worth $111,431 were issued during the month of October, compared with 44 permits valued at $580,382 during October 1969.

During the first 10 months this year, Oak Bay issued 368 permits worth $2,292,199, compared with 449 permits valued at $6,352,711 for the first 10 months of 1969.

Fifty Try Bids

About 50 persons turned up at Victoria's city council chamber Monday morning to bid for two pieces of property sold for tax arrears.

"We never had so many people at a tax sale and the bidding has never been as heavy," assistant assessor Jack Ozard told the Colonist.

Advance newspaper notice of the event, he said, had drawn a lot of speculators wanting to purchase property below market value.

* * *

A week ago, more than 40 individual pieces of property were scheduled for tax sale. City officials at the time expected that number to drop to about 20 by Monday morning.

A total of $6,400 went into city coffers for the two pieces of property sold this year. Last year, six properties sold for a total of $3,673, Ozard said.

An attempt by Municipal Affairs Minister Dan Campbell to prevent municipal land tax sales this year, has come too late for most B.C. municipalities, including Victoria, officials said.

* * *

City officials said they had no authority under the law to prevent the sale.

Former owners may still redeem their properties within 12 months for the purchase price plus 6 per cent interest, Ozard said.

Explosion Victim Satisfactory

Robert Bennett, 13, of 1177 Goldstream, was reported in satisfactory condition Monday at St. Joseph's Hospital after a Halloween object exploded in his face Saturday evening at Centennial Park in Colwood.

Colwood RCMP said investigations were continuing into the nature of the explosive. It was the only Halloween incident to cause injury in Greater Victoria.

Former Contractor

Robert Knott Rites Will Be Wednesday

A private funeral service will be held at 3:45 p.m. Wednesday in Sands Memorial Chapel of Chimes for Robert Percy Knott of 3354 Browning, who died Saturday in St. Joseph's Hospital.

A native of Orono, Ont., he lived in Victoria for 79 of his 89 years. He was the youngest of seven children who moved here with their father, Robert Knott, three years after the death of their mother, Elizabeth.

He was apprenticed in the bricklaying and stonemason trade to his older brother, Herbert, and worked on many of the early brick buildings here, among them the Old Men's Home and the Congregational Church, now First Baptist.

He and his brother later formed the contracting firm of Knott & Jones which was in the building trade for many years. They built the stone wall around Hatley Park, now Royal Roads Military College, as well as a number of brick buildings at HMC Dockyard and in the city and the present post office in Sidney.

A long-time member of Belmont Avenue United Church, Knott led the Young Men's Bible Class and sang in the choir until he was over 80.

At one time he coached the church's basketball team, the Belmonts, which won the city's championship series.

His wife, the former Alice Whittington, died in 1940. He is survived by two daughters, Mrs. W. K. Hardy (Margaret) and Mrs. Kathleen Whittle, with whom he lived; three grandchildren and four great grandchildren, all of Victoria, as well as nieces and nephews.

The family has requested that, instead of flowers, friends make contributions to the building fund of Belmont Avenue United Church, in care of Rev. Murray Henderson, 2023 Belmont.

ROYAL JUBILEE HOSPITAL
Junior Auxiliary
BAZAAR '70
Wednesday, Nov. 4—11 a.m. - 4:00 p.m.
NURSES' RESIDENCE
RICHMOND ROAD
★ Luncheon — 11:30 a.m. - 2:00 p.m. — $1.00
★ Tea Served from 2:00 p.m.

—Robin Clarke

—William E. John

Elm Trees Vanish

New look, right, at old church is surprising observers of Victoria scene when they pass The Church of Our Lord at Humboldt and Blanshard. High winds brought majestic elm tree at entrance crashing down on church week before last. Subsequent examination of other 100-foot-high trees disclosed advanced rot from Dutch elm disease, necessitating removal of five more.

King Fisherman

Final Entries Due Now

The 16th annual edition of The Daily Colonist King Fisherman Contest is over, and weigh-in stations are asked to get all outstanding entries in the mail at once so no one is left out of the hidden weight draws, Prince Button awards, or the trophy winners.

The hidden weight draw for the big CP Air all-expense trip for two to Hawaii will be made in about 10 days.

Latest entries:

COHO

Burnside Base Station
M. Jadrasko, 4148 Blenkinsop; 11.0, Harris Creek, roe.
H. Matla, 714 Snowdrop; 10.05, Halfa, Buzz Bomb.

Sunset Shores Resort and Marina
Walter Hansen, 2328 Belmont; 16.4, Jackson Bell, herring strip.
Evelyn Collins, 3920 Blenkinsop; 17.0, Beechey Head, minnow.
Angus MacGillivray, 2350 Moyes; 8.0, Otter Point, herring strip.

Elliot's Fishing Camp
Brent Rowland, Port Renfrew; 16.8, San Juan Bay, Cowichan.

McDonald's Marina
Bruce Colagrave, 2886 Milgrove; 12.12, 6.0, Cowichan Bay, Tyg-R-Fly.
Mrs. M. Barszmitsky, 4743 Coronation; 18.3, Cowichan Bay, bucktail.
J. Barszmitsky, 1768 Coronation; 14.4, Cowichan Bay, bucktail.
Loena Larson, 2680 Admiralty; 14.0, Separation Point, bucktail.
M. L. Carman, Lares Rd, Cobble Hill; 11.10, Cowichan Bay, bucktail.
Jack James, 513 Prince Robert; 9.0, 7.1, Cowichan Bay, Tyg-R-Fly.

Hughy's Sport Shop
Terry Giles, Ucluelah; 12.10, Cowichan Bay, Flashtail.

The Alders
A. L. King, Marsilla; 47.0, 10.5, 7.2; Black Creek, Buzz Bomb.

Hillarney Resort
Frank Allen, Box 397 Comox; 8.0, 10.6, Saratoga Beach, Buzz Bomb.

SPRING (Chinook)

Burnside Base Station
Dorothy Allison, 710 Daffodil; 12.02, Brotchie.

Esquimalt Anglers Association
Ken Bendall, 466 Admiralty; 12.0, 5.5, Esquimalt Harbor, Super Strip Teaser.
Ron Smart, 127 Lowland; 11.5, Macaulay Point, minnow.
F. Eurowski, [illegible] Wollaston; 6.6, Macaulay Point, Flashtail.

Elliot's Fishing Camp
Jim Hagan, Port Renfrew; 17.6, San Juan Bay, Coho King.

LAKE TROUT

Elliot's Fishing Camp
W. A. Robinson, 6164 Pat Bay Highway; 1.0, 1.0, 1.4, Fairy Lake, fly.

Walt's Drive In
Kenneth Wood, 1211 Alderman; 2.0, 1.0, 2.0, Cowichan Lake, paste.
H. G. Wood, 1211 Alderman; 2.0, Cowichan Lake, paste.
Gordon Wood, 1211 Alderman; 2.0, 2.0, Cowichan Lake, paste.

Burnside Base Station
Bruce White, 850 Jones; 2.0, Elk Lake, lake trout.

Maples Motel and Resort
Hazel Heather, 698 Downey Road, Sidney; 6.0, J.T. Sproat Lake, Krokodile.
Lawrence Charnell, RR 8, Port Alberni; 4.0, Sproat Lake, egg.

Walt's Drive In
Dennis Hill, 884 Emery; 2.0, 1.0, Cowichan Lake.
H. G. Wood, 1211 Alderman; 2.0, 2.0, 2.0, 1.0, 1.0, Cowichan Lake, paste.
Reid Godfrey, Lake Cowichan; 2.3, 4.0, Cowichan Lake, paste.
Ralph Godfrey, Lake Cowichan; 2.3, 3.0, 1.0, Lake Cowichan, Tom Mack.

Ark Resort
Carl Erb, Port Alberni; 5.4, 1.12, Great Central Lake, Flatfish.
Doug Wallace, Stamp Falls; 2.8, 3.7, 3.10, 1.8, Great Central Lake, Flatfish.
Pete Bowman, Port Alberni; 2.1, 1.13, Great Central Lake, Flatfish.
Ron Smith, Port Alberni; 2.1, 1.6, 1.6, Great Central Lake, Flatfish.

McKenzie Base Servicentre
Robert A. White, 3641 Hobbs; 1.14, 1.3, 1.1, 1.8, Elk Lake, Gang Troll.

Mesachie Lake Store
Gordon Madd, Mesachie Lake; 1.3½, Cowichan Lake, paste.

Cedars Resort
I. Hunter, 2807 Shelbourne; 1.12, 1.12, Cowichan Lake, fly.
M. Mitchell, Meade Creek, Lake Cowichan; 1.5, 1.5, 2.4, 1.7, 1.2, Cowichan Lake, Gibbs Spoon.
Mrs. B. Kissinger, 2567 Vancouver; 2.12, Cowichan Lake, Flat Fish.

RIVER TROUT

Burnside Base Station
David Grossmith, 681 Canterbury; 1.2, 2.0, Gurge, Cowichan Spinner.
David Fothergill, Lake Cowichan; 1.0, Cowichan River, salmon paste.
R. Armella, 133 McDonald, Lake Cowichan; 2.0, Cowichan River, paste.
Reg Davis, 2320 Canoe Cove, Sidney; 1.4, 2.3, Cowichan River, fly.
Timothy Haldoraen, Lake Cowichan; 3.0, Cowichan River, paste.
W. E. Haldoraen, Lake Cowichan; 1.4, 3.1, Cowichan River, paste.

Ed's Fish Shop
June Scott, Lake Cowichan; 1.0, 4.3, Cowichan River, paste.

Art Hancock's
Keith Windle, Lake Cowichan; 2.3, Cowichan River, paste.
Norma Hancock, Box 72, Lake Cowichan; 2.3, 1.13, 1.3, 1.2, 1.0, 1.3, Cowichan River, egg fly.
Mike Hancock, Box 72, Lake Cowichan; 1.12, Cowichan River, egg fly.

Bucky's Sport Shop
J. Morrison, 3532 Henderson; 2.7, Harris Creek, roe.

"I don't have to study the menu anymore. My false teeth fit beautifully with new Denturite."

New Denturite makes false teeth forgettable. So they feel comfortable, so you can eat what you want. Denturite forms a perfect natural seal; it holds your uppers and lowers securely without messy powders, pastes, cushions or pads. Helps prevent sore, irritated gums, too. Easy to clean, easy to remove. Tasteless, odorless, harmless. And it lasts for months.

Denturite®
Something to smile about.

"Just Heard Mum!"
THERE'S A NEW SVENDSEN SPECIAL
. . . in time for
Christmas

Yes, SVENDSEN — Victoria's top name in Child Portraiture — has a great new special offer open now until the end of November.

Here's the news . . . book a SVENDSEN sitting for a wall-size portrait (11x14 and upwards) during November and you'll have it ready in time for Christmas . . .
AT A SPECIAL SAVING OF FROM $5 TO $15.
But call SVENDSEN now for your appointment.

SVENDSEN
Care enough to get the finest
1171 NEWPORT AVE. 384-3512

North Saanich

Meals-on-Wheels Service Planned

A meals-on-wheels service for North Saanich is currently in the embryo stage and coordinator Miss Evelyn Gwynne, 9148 West Saanich Road, has hopes of raising between $400 and $500 by donations to get the service started.

The service is designed to bring one hot meal a day to shut-ins and those who cannot cope for themselves.

Miss Gwynne said Monday that she plans on using volunteer drivers to deliver the meals which will be prepared at Rest Haven Hospital.

"It will probably only be on a three-day-a-week basis to start, but I hope to have it work up to five days a week."

She said that after the service starts it will have to be sponsored by a service club to continue operating.

a better way to clean your fridge

3 tablespoons Cow Brand per quart of warm water:
- removes stains
- removes odors
- leaves no odor of its own
- leaves no film

So safe and effective it's recommended by leading refrigerator manufacturers.

Send for free recipe and household hint booklet, to: Church & Dwight Ltd., Sun Life Building, Montreal, Quebec.

COW BRAND BAKING SODA

JOLLY TIME. POP SOME TONIGHT
WORLD'S FINEST POP CORN

SIMPSONS-SEARS

Revlon's Wardrobe of Unlimited Lashes!

Lashes unlimited — eye appeal for your every mood. Slim flexible bands contour to fit perfectly—so natural looking too!

Come in and Meet Revlon's Beauty Consultant

Miss Ann Lucky, Revlon Beauty consultant will be on hand in our Cosmetic Department from Nov. 3rd to Nov. 7th to assist you with any of your Revlon beauty preparations.

New 'Super Sweepers' — A high-fashion lacy fringe—thick, swoopy, with turned-up tips. pr. 7.50

New 'Tassel Lashes'—Feathery clusters to fill in and fluff out your own lashes ... pr. 6.50

'Ultra-Full'—For girls who want lavish fullness, sweeping length. Real cheek-brushers ... pr. $10

New 'Raggedy-Plus'—Long, feathery and irregular for a fluttery big-eye look ... pr. 6.50

New 'Wispy Lashes' — World's prettiest shy-lashes. Delicate natural curl on transparent band ... pr. 6.50

'Demi' — Little jiffy half-length lashes to zoom-up your eye size. Perfect for beginners ... pr. $6

'Basic' — Same length as your own without need to trim. Gives a totally believable 'fill-in' ... pr. 5.50

New 'Raggedy' — Unevenly featured with flared outer corners, for new bigness to small eyes ... pr. 6.50

'Starry'—Wispy-tipped starbursts that open-up the smallish eye just perfectly ... pr. 7.50

'Natural-Full'—The classic lash. Double-thick, full and lush. Naturally uneven, gently curled ... pr. $6

'Clustered'—Fluffy peaks blend with your own lashes to make eyes really stand out ... pr. 6.50

'Starry-Full' — It's 'super star burst' with even more lash to flutter and flattering whispy tips ... pr. 7.50

New 'Sweeper' — Long, fine lashes with turned-up 'ski-tips'. Beautiful news for deep-set eyes ... pr. 6.50

'Natural-Fluff' — Real-as-life feather tipped lashes made-to-order for uplift eyes ... pr. 6.50

New 'Winged Under-Lashes' — Slender under-eye lashes with winged corners to elongate eyes ... pr. 4.50

'Under-Lashes' — Slim, delicate under-eye blend-ins. A must for completing any lash look ... pr. 4.50

Simpsons-Sears Cosmetics (B)
Phone Enquiries: 388-5111

Special Bonus Offer!
With every purchase of Revlon products of $5 or more you will receive a gift box of Revlon Natural Wonder lid-liner and lipstick.

Simpsons-Sears, Hillside: 3190 Shelbourne Street. Lots of Free Parking. No Tickets, No Time Limit.

Tub Of Woe

ANN LANDERS

Dear Ann Landers: Our daughter, Hilda, is 28 years old, not sexy and man-crazy like most of the girls she works with in the insurance office. She is quiet and has always been reserved.

Two years ago Hilda began to go out with a fellow who works in the same office "Go out" might not be the right phrase because they actually don't go anywhere. Elliot comes to our home for dinner every Monday, Wednesday and Saturday. After dinner we play cards or watch TV. Then he goes upstairs and takes a bath.

At first when Hilda asked if Elliot could use our tub it was because the plumbing in his rooming house was out of order. Then it got so he liked taking a bath here because our tub was larger and we always had plenty of hot water.

I don't mind this, Ann, except for one thing. Elliot never cleans the tub after himself. I have placed the can of scouring powder where he can't possibly miss it, but he doesn't take the hint.

When my husband sees the ring around the tub he becomes very annoyed. Is it worth mentioning? I'd hate to ruin Hilda's romance because we think he'll marry her eventually. We'd like your advice. — **Undecided.**

Dear Un: Hilda should tell Elliot to clean the tub after himself. Apparently no one has ever taught him it is good manners to do so. If this "ruins the romance" Hilda should be grateful that she didn't waste any more soap and water on the guy. My guess is the only ring she'll ever see is the one around the tub.

□

Dear Ann Landers: I would like to add a word to the letter from "Heartbroken" — the woman whose dear friend, a doctor's wife, died of cancer. She ignored a lump in her breast for several months and didn't mention it. Sixteen years ago I had cancer of the cervix. The pap test was virtually unknown in those days. Millions of women died because they had no idea they had cancer — until it was too late.

After my operation the doctor told me he couldn't be sure all the diseased tissue had been permanently removed, and we'd have to wait five years before I could be declared "cured." Thank God I was allowed to live and raise my young family. It is impossible to describe those five years.

Now I can look back at those years as a bad dream. I was lucky. And because I was lucky I feel a responsibility to alert women everywhere to the importance of an annual checkup. The pap test takes only a minute and it could mean the difference between life and death. — **Counting My Blessings.**

Dear Counting: Breast cancer is the Number One killer of women in North America. Cancer of the cervix is second. The pap test is painless, quick and inexpensive. Every woman should have a pap test once a year. The chances for complete cure of cervical cancer, if detected early, are excellent. I urge every female who reads this to make an appointment for an examination now if it has been over a year since she was last checked by her gynecologist.

ERMA BOMBECK

Forty Club

This country is extremely age conscious. That is why a new group has been formed called "40 Anonymous" to help people overcome the problem. Here's how it works. Several months before reaching age 40, birthdayees are invited to a group therapy program.

There is a ten-minute film where Doris Day wrinkles her nose, moistens her lips and smiles, "I'm over 40 and I still have freckles" just to get the audience in a receptive mood. Then a testimonial is given. The one I heard was from Sylvia X.

★ ★ ★

"I'm over 40," she said in a faltering voice. (Applause) "A few months ago I was depressed and morose and thought life was not worth living. I got a chill when the furnace blower went on. I refused to eat apples even though I had my own teeth. I nipped at Geritol in the mornings after the kids went to school. I sent sympathy cards to myself and refused to start any long novels. A friend suggested I come to a '40 Anonymous' meeting. That night I heard Sen. Thurmond speak. He was wonderful.

"I went home and practiced saying '40' in front of the mirror. I thought I was cured. Then one night I went to a party. Everyone there was under 30. It was terrible. No one knew the verse and chorus to the Beer Barrel Polka. They had never heard of Lyle Talbot or Maria Montez. When I said Okey Dokey, they laughed.

★ ★ ★

"I went berserk that night and drew a mustache on the Mod Squad; made an obscene phone call to Annette Funicello. A member of '40 Anonymous' found me throwing rocks at a rock festival. 'Get hold of yourself,' he said, 'Just say out loud, I am forty.'

"I am fooooffffffffoooorrrr . . . I can't do it," I cried.

"YOU CAN!" he challenged.

"It's no use," I said, "This world is for the youth. Everyone around me is younger than I am. My doctor carries his stethescope in a gym bag. My attorney has to shave only once a week. My son's math teacher is still in braces. I rode a plane the other day with training wheels on it. Good Lord, man, don't you understand I am older than Mickey Mouse."

★ ★ ★

That night I stood in front of my mirror and said, "My name is Erma X and I'm ffffffffff . . . I don't look it, but I'm ffffff . . . some days I look . . . ffffffoooooo . . . last year I was . . ." It was no use. I called "40 Anonymous" to come over and have a drink.

Five Generations

Fourteen-month-old Kristin Teuful is the youngest member of this five-generation family picture. Kristin is here with her mother, Mrs. Anthony Teuful, from California. Others in picture are Kristin's great, greatgrandmother Mrs. Lucy K. Harris of Victoria, who is in her 97th year, her great-grandfather, Nelson Colbourne, right, of Duncan, and her grandfather, Hubert Colbourne of Duncan. — (William A. Boucher).

CLUBS and SOCIETIES

The Ladies' Auxiliary to the Canadian Scottish Regiment (Princess Mary's) will meet at 8 p.m. Wednesday in the sergeants' mess, Bay Street Armory.

□

COSMOPOLITAN CLUB

The Victoria Cosmopolitan Club will meet at 6 p.m. Thursday at the Carlton Club, 900 Carlton Terrace, Esquimalt.

□

SAND DUNE PLANTS

Mrs. Jessie Woollett will speak on the unusual plants and flowers of the sand dunes of Long Beach at a meeting of the Gordon Head Garden Club, to be held at 8 p.m. Monday in the Gordon Head Community Hall, 4156 Tyndall, Saanich.

□

HOPE FALL TEA

The Hope Women's League will hold its annual fall tea and sale from 1:30 to 4 p.m. Nov. 4 at Hope Lutheran Church, 1924 Carrick.

□

AFTERNOON GUILD

St. George's Church Afternoon Guild will meet in the guild room at 2 p.m. Thursday.

□

ROYAL BRIDE CHAPTER

Royal Bride Chapter IODE, will meet at 8 p.m., Thursday at the home of Miss Clarice Brown, 309-1975 Lee.

□

REBEKAH LODGE

Carne Rebekah Lodge No. 45 will meet in the Odd Fellows Hall at 7.30 p.m. Thursday. Delegates' reports and second night of nominations will be held.

□

TALK ON ORCHIDS

The Women's Auxiliary, 800 Pacific Wing, RCAF Association, will meet at 8 p.m. Thursday at 105 Wilson. Following the meeting there will be a talk on orchid growing.

□

BRANCH MEETING

The Victoria Ex-Service Women's Branch No. 182 of the Royal Canadian Legion will meet at 8 p.m. Thursday in the Legion auditorium, 1616 Blanshard.

□

ST. COLUMBA BAZAAR

St. Columba Church, Strawberry Vale, corner Burnside and High, annual fall bazaar will be held at 2 p.m. Saturday. Tea will be served from 2 to 4 p.m.

□

PARISH FALL FAIR

The annual parish fall fair of St. Martin-in-the-Fields Church will be held from 10:30 a.m. to 4 p.m. Saturday in the parish hall, 550 Obed. A turkey pie luncheon will be served from 11 a.m. to 1 p.m. and tea from 2 p.m. to 4 p.m. An auction will be held starting at 3 p.m.

Town Mushrooms But Founder Gone

WASHINGTON (UPI) — The census bureau says its new figures show Palm Beach Gardens, Fla., was the fastest growing community in the nation during the 1960s.

It said the town had only one resident in 1960 — a home builder who bought the land and incorporated it into a city. It said 6,007 residents moved into the town in the last 10 years, but the builder moved out.

Civil Approach

ROCHESTER, N.Y. (AP) — The Civil War Round Table of Rochester has altered its bylaws to accept as members women genuinely interested in the American Civil War

ESQUIMALT SPORTS CENTRE
PRE-SCHOOLERS
LEARN TO PLAY HOCKEY PROGRAM
Starts 1:00 p.m. Mon., Nov. 8
Session 1—Nov. 9 to Jan. 25
Session 2—Feb. 1 to Mar. 22
Registration Fee: $3.50 per session
Supervised instruction on Basic Fundamentals of Hockey by Bob McCutcheon and Barry Phelps assisted by Joe Iannarelli and Dennis McLean.
For Information Phone 386-3261

ESQUIMALT SPORTS CENTRE
LEARN TO SKATE PROGRAM
Starts 1:30 p.m. Wednesday, NOVEMBER 4
1st Session — Nov. 4 to Dec. 16
2nd Session — Jan. 6 to Feb. 10
3rd Session — Feb. 17 to Mar. 24
Registration Fee: Adults $3.00, Children $4.00 per session. Supervised instruction basic fundamentals of skating by Mrs. Lorraine Freeman, professional instructor. Esquimalt Summer Skating School.
For Information Phone 386-3261

RENO
EVERY SAT.
$83.50 ea. dbl.
A little inconvenience like change of bus at the ferry gets you:
- 2 Nights in Eugene
- 4 Nights in Reno
- 2 Breakfast coupons (Reno)
- 2 $1 Meal coupons (Reno)
- 1 Buffet dinner (Lake Tahoe)
- $12 in cash and chips up and above regular fun money.

Side tour of Lake Tahoe, Virginia and Carson City.
Rosebowl Tour—Dec. 20
RENO XMAS AND NEW YEAR TOURS
Reserve Early — Avoid Disappointment!
ALL-FUN TRAVEL
820 DOUGLAS
Call 383-0123 Anytime

P.S.!!!
Piccadilly Shoppe DOES IT AGAIN!
MANUFACTURER'S SPECIAL
HARRIS TWEED COATS
$62.50
Guaranteed Hand-Woven in the Outer Hebrides of Scotland. Some interlined for extra warmth.
Piccadilly Shoppe
1017 Government Street

BULKY KNIT SWEATERS
CARDIGAN SWEATERS
INDIAN-PULLOVER SWEATERS
ANY SWEATER
ONLY FIVE DAYS LEFT
76c ea.
SAVE UP TO 1.09
Individual dry cleaners
Menzies at Simcoe
Quadra at Kings
Cadboro Bay at Estevan
Oak Bay Ave., next to Theatre
Tillicum at Gorge
Fort at Vancouver (Drive-in)
Esquimalt Rd. next to Bowling Lanes
Fort at Broad
Fort at Oak Bay Jct.
Sanitone
Home Pick-up & Delivery 382-9141

we think enough of you to put Your best face forward!
CITY SAVINGS & TRUST COMPANY
Personal Photo-Cheques
FREE at CITY TRUST
Member CANADA DEPOSIT INSURANCE CORPORATION
Branch Offices: Edmonton, Calgary, Winnipeg, Victoria, Regina, Vancouver
1306 Douglas Street—383-4141

CLASSIFIED ADVERTISING

386-2121

Vancouver Island's Largest Shopping Centre in Print

386-2121

Circulation, 383-6125
Sports, 383-7080

TELEPHONES AFTER-HOURS
11:30 p.m. to 7 a.m.
Editorial, 383-4169
383-6300

BOX REPLIES
All replies to private box numbers available from 8:00 a.m. to 6:00 p.m. Monday to Friday inclusive.

• • •

OFFICE HOURS
Classified Counter, 8:00 a.m. to 6:00 p.m. Business Office, 8:00 a.m. to 5:30 p.m., Monday to Friday inclusive.

CLOSED SATURDAY

• • •

TELEPHONE HOURS
8:00 a.m. to 6:00 p.m. Monday to Saturday inclusive.

• • •

CLASSIFIED COPY DEADLINES

Regular classified advertisements may be placed at the counter, 8 a.m. to 5:00 p.m. on the day prior to publication, Monday to Friday inclusive. By telephone, 8:00 a.m. to 5:00 p.m. Monday to Saturday inclusive.

All classified semi-display copy must be in the possession of Victoria Press Ltd., 2631 Douglas Street, by 4:00 p.m. on the day prior to publication, with the exception that copy for Sunday Colonist must be in by 4:00 p.m. Friday.

FULL COVERAGE CLASSIFIED RATES
AGATE TYPE ONLY

One day 8c per word per day.
Three consecutive days, 7c per word per day.
Six consecutive days, 6c per word per day.
Aga18 headings and white spaces can be charged at the word rate (5 words per line).
Minimum advertisement 10 words and $1.00.
Each initial, sign, group of figures and abbreviation counts as one word.

All ads requiring a style other than mentioned above will be charged by the measured agate line (14 agate lines equal 1 inch).
One day 35c per line, $5.32 inch.
Three consecutive days 33c per line, $4.62 inch.
Six consecutive days 28c per line, $4.92 inch.
Ten per cent surcharge if more than one style type is used.

Birth Notices, $3.00 per insertion.
In Memoriam notices, Cards of Thanks, Death and Funeral Notices not exceeding 12 lines, $3.25 first insertion and $2.40 subsequent insertions. Each additional line, 35c daily.

Births, Deaths, In Memoriam Notices, Cards of Thanks not accepted by telephone

SUBSCRIPTION RATES
Wherever carrier service is maintained, $2.80 per month.
Single copy sales price: 10c daily, 15c Sunday.
By mail: $8.50 per month; $50.00 per 6 months; $99.00 per year. United States, $4.60 per month. All other countries, $4.30 per month. Sunday only, 25c per copy; $13.00 per year.
Mail subscriptions are payable in advance.
Authorized as second class mail, Post Office Department, Ottawa.
Member of Audit Bureau of Circulations.

TERMS OF PUBLICATION
The Victoria Press Ltd. shall not be liable for no-insertion of any advertisement beyond the amount paid for such advertisement.
In the event of an error occurring the liability of Victoria Press Ltd. shall not exceed the charge for the space actually occupied by the item in question.
All claims an error in publication when to be made within 14 days thereafter and if not made shall not be considered. No claim will be allowed for more than one incorrect insertion nor for errors not affecting the value of the advertisement.
All estimates of cost are approximate. Advertisers will be charged with space actually used.
All advertising copy will be subject to the approval of the Victoria Press Ltd., who reserve the right in its sole discretion to classify, reject or insert copy furnished.
Advertisements must comply with the British Columbia Human Rights Act which prohibits any advertising that discriminates against any person because of his race, religion, sex, colour, nationality, ancestry or place of origin, or because his age is between 44 and 65 years, unless the condition is justified by a bona fide requirement for the work involved.
While every endeavor will be made to forward replies to box numbers to the advertiser as soon as possible, we accept no liability in respect of loss or damage alleged to arise through either failure or delay in forwarding such replies, however caused, whether by negligence or otherwise.

CIRCULATION REPRESENTATIVES
Duncan, Chemainus
P. J. Rogers 746-6181
Lake Cowichan, P. Edwards 749-3771
Pt. Alberni, Mrs. A. Nilson 723-8119
Nanaimo, R. Lakey 753-3261

United States Representatives
MATHEWS, SHANNON AND CULLEN, INC.
New York, Boston, Chicago, Detroit, Philadelphia, Pittsburgh, Cleveland, Syracuse, Charlotte, Atlanta, Cincinnati

DUNCAN BUREAU
262 Station Street (Hamilton Electric Building). Office and telephone hours 1 p.m. to 5 p.m. Monday to Friday, inclusive.
PHONE DUNCAN 746-6181

CLASSIFIED SERVICE FOR DUNCAN COWICHAN VALLEY CHEMAINUS RESIDENTS
Classified Ads phoned in to our Duncan office 746-6181 before 3:30 p.m. will appear in the following day's papers.

PHONE DIRECT 386-2121 TO PLACE YOUR CLASSIFIED AD

NOTICE OF COPYRIGHT
Full, complete and sole copyright in any advertisement produced by Victoria Press Ltd. is vested in, and belongs to Victoria Press Ltd., provided, however, that copyright IN THAT PART AND THAT PART ONLY of any such advertisement consisting of illustrations, borders, signatures or similar components which is or are supplied to Victoria Press Ltd. by the advertiser in the form of engravings, matrices, casts, etc. and incorporated in said advertisement shall remain in and belong to the advertiser.

1 BIRTHS

HARRISON—Born to Larry and Roberta Harrison, 21 Hampton Road, Victoria, B.C. at the Royal Jubilee Hospital on October 28th, 1970, a daughter, Deborah Louise, a sister for Nadine. Special thanks to Dr. C. M. Moir and Maternity Staff.

3 DEATHS, FUNERALS

ASH — In Victoria, B.C., on October 30, 1970, Mr. Edward Thomas Ash, age 61 years. Born in Victoria, residing at 957 Ralph Street. Survived by his wife Eileen, at home; sons, Peter and Michael, Victoria, B.C.; 3 grandchildren; brother, Richard, Lethbridge, Alta.; sister, Josie, Victoria B.C.
Mass will be celebrated in St. Andrew's Cathedral on Tuesday, November 3, 1970 at 10:00 a.m., Monsignor M. T. O'Connell celebrant. Cremation. Arrangements by the Sands Mortuary Limited. Flowers gratefully declined. Those so desiring may contribute to the Heart Fund, Suite 210, 620 View Street.

AUDAIN—At Victoria on October 30, 1970, James Guy Payne Audain of 1150 Beach Drive. Born July 8, 1893. Survived by his loving wife, Isobel, at the residence, a son, Michael, Ottawa, and two granddaughters, Fenya and Michele. He was a grandson of the Hon. James Dunsmuir, former Premier and Lt.-Gov. of B.C. and the great-grandson of Robert Dunsmuir, who settled on Vancouver Island in 1851. He was educated at Wellington College and the Royal Military College, Sandhurst, and served with the Queen's Own 7th Hussars. Member of the Masonic Order.
Funeral service Tuesday at 3:00 p.m. in Christ Church Cathedral. Very Rev. Dean Brian Whitlow officiating. Interment, Royal Oak Burial Park. HAYWARD'S CHAPEL in charge of arrangements.

BAINS — On Oct. 30, 1970, Joginder Singh Bains, aged 56 years. A resident of Langford for 37 years. Survived by his beloved wife, Sewanan, and 2 sons, Paul and Billy, and daughter, Darshan at the residence; and daughter, Hunty Bains, Montreal, P.Q.; also 1 brother, Milan Singh Bains, India; a nephew, Gurdev Singh Bains and his wife Sarjet Kour and family, Victoria; his father and mother-in-law, Beer Singh Sunga and Charan Kour Sunga, Langford, B.C., and a host of friends.
Funeral service Tuesday, at 1 p.m. in HAYWARD'S FUNERAL CHAPEL, 734 Broughton St. Cremation. Flowers gratefully declined, donations to the B.C. Heart Foundation, 620 View St. would be appreciated. Friends may pay their respects on Sunday, November 1, 2:30 - 4 p.m.

CLASSIFICATION INDEX

VITAL STATISTICS
1 Births
2 Deaths and Funerals
3 Cards of Thanks
4 In Memoriam
5 Funeral Directors

NOTICES
11 Monumental
12 Announcements
15 Coming Events and Meetings
16 Catering, Banquet and Reception Rooms
17 Restaurants
19 Places to Visit
20 Lost and Found

EMPLOYMENT
21 Male Help Wanted
25 Male or Female Help Wanted
26 Female Help Wanted
27 Teachers Wanted
28 Situations Wanted Male
30 Situations Wanted Female
31 Situations Wanted Male or Female

BUSINESS SERVICES AND DIRECTORY
34 Business Services and Directory

PERSONAL SERVICES
32 Trade Schools
35 Bands, Musicians and Orchestras
38 Travel
39 Personals
40 Business Personals
42 Education
43 Dancing
71 Music Teachers

MERCHANDISING
60 Fuel
63 Timber
65 Building Supplies
70 Musical Instruments
77 Motorcycles
78 Bicycles
80 Boats and Marine
83 Aeronautical
92 Sporting Goods
93 Stoves and Furnaces
98 Cameras, Supplies and Photo Finishing
99 Furniture
99 TV, Stereo, Radio Sales and Service
99 Groceries, Meat and Produce
100 Miscellaneous for Sale
103 Miscellaneous Wanted
105 Miscellaneous to Rent
112 Wanted to Rent, Miscellaneous
116 Swaps
117 Antiques
118 Florists
120 Garden Supplies
125 Pets and Supplies
127 Chicks, Poultry, Hatching Eggs, Supplies
128 Livestock and Supplies
130 Heavy Equipment, Machinery
135 Farm Implements

AUTOMOTIVE
150 Cars for Sale
151 Foreign Import and Sports Cars
152 New Car Directory
154 Trucks and Buses
156 Drivers and Auto Washing
158 Tires
160 Parts, Accessories
162 Auto Repairs, Service and Towing
164 Auto Body Work and Painting
166 Cars and Trucks Wanted
168 Campers and Trailers
169 Mobile Homes and Parts

ACCOMMODATION
175 Hotels
178 Summer Resorts
181 Tourist Accommodation
183 Convalescent and Rest Homes

RENTALS
186 Room and Board
187 Room and Board Wanted
188 Rooms to Rent
194 Rooms Wanted
197 Housekeeping Rooms to Rent
198 Housekeeping Rooms Wanted
200 Apartments to Rent, Unfurnished
201 Apartments to Rent, Furnished
203 Apartments Wanted
206 Duplexes to Rent
207 Duplexes Wanted to Rent
210 Houses to Rent, Unfurnished
211 Houses to Rent Furnished
212 Houses Wanted to Rent
216 Halls, Warehouses, Stores and Offices to Rent

FINANCIAL
236 Automobile Financing and Insurance
239 Personal Loans and Insurance
240 Mortgage Loans and Insurance
244 Mortgages for Sale
245 Wanted to Borrow

REAL ESTATE
240 Business Opportunities
241 Business Opportunities Wanted
244 Revenue Property
246 Revenue Properties Wanted
247 Commercial or Industrial Properties
250 Homes for Sale
253 Country Homes and Properties
258 Waterfront Properties
260 Condominiums for Sale
263 Garages for Sale, Rent, Wanted
265 Houses Wanted to Buy
268 Listings Wanted
270 Exchange Real Estate
271 Lots for Sale
273 Property for Sale
274 Property Wanted
275 Acreage for Sale and Wanted
276 Up-Island Properties
280 Farms for Sale and Wanted
283 Gulf Islands Properties
288 Listings Cancelled

5 DEATHS, FUNERALS

BRAY—Suddenly on Nov. 1, 1970, Mary Tracy, widow of the late John Noel Bray, of 1365 Rockland Ave., aged 87 years. Survived by her son, Robert Noel Bray, and 2 grandchildren, Robert and Martha, in Guadalajara, Jalisco, Mexico. Funeral service Wednesday at 2:00 p.m. in HAYWARD'S FUNERAL CHAPEL, 734 Broughton St. Rev. Canon J. Rogers officiating. Cremation.

CATT — In hospital in Victoria, B.C., on October 30, 1970, Emily Eliza Catt, of 520 Murdoc St., widow of the late Sidney H. Catt, born in Weymouth, Dorset, England, and a resident of Victoria for the past 20 years. She leaves two sons, Alan S. Catt of Victoria, and Herbert R. Catt of Ottawa, Ont., 8 grandchildren; 4 great-grandchildren.
Private funeral services will be held on Tuesday, November 3, followed by interment in the Royal Oak Burial Park. Flowers gratefully declined. Thomson & Irving Funeral Directors in charge of arrangements.

DANNHAUER—On Oct. 31, 1970, in Victoria, Mrs. Barbara Dannhauer, aged 81 years, of 1720 Townley St., a resident of Victoria for over 16 years, formerly of Penticton, B.C. Widow of Oswald F. Dannhauer, she leaves her son, Sidney, and daughter-in-law, Mildred, of Wells, B.C.; her daughter, Elsie Peacock, of North Vancouver; sisters, Emily Baron, of Edmonton, Alta., and Caroline Aitchison, of Seattle, Wash.; 4 grandchildren; 1 great-grandson. She was a member of the Silver Threads.
Funeral service in McCall Bros. FLORAL CHAPEL, Johnson and Vancouver Sts., on Tuesday, Nov. 3, at 3:30 p.m., followed by cremation.

FLORENCE — At his late residence, 138 Ladysmith Street, Victoria, B.C., on October 30, 1970, Alexander John Florence, aged 59 years, beloved husband of Ethel; born in Edmonton, and a resident of Victoria for the past 45 years. Besides his wife, he leaves two daughters, Margaret and Louise of Victoria; three brothers, Albert of Powell River, Norman of Calgary, and Bill in California. Mr. Florence was a veteran of the Second World War.
Private family funeral services will be held in the Thomson & Irving Funeral Chapel, followed by cremation. Flowers gratefully declined.

KELSO — In Victoria on Oct. 31, 1970, Mrs. Edna May Kelso, of 2437 Cameron Rd. She leaves her loving husband, Hugh; 2 daughters, Kerry and Lesley, and 1 son, Donald, all at home; 3 sisters, Miss Doris Hooper, Mrs. Winnifred Blake and Mrs. Phyllis Krueker, all of Victoria.
PRIVATE service in McCall Bros. FAMILY CHAPEL, followed by cremation. Flowers gratefully declined. Private services will be held in the Sands Mortuary Limited "Memorial Chapel of Chimes" on Wednesday, Nov. 4, 1970, at 3:45 p.m. Rev. Murray Henderson officiating. Cremation. Flowers gratefully declined. Those so desiring may contribute to the Belmont United Church Building Fund.

MacCALLUM—In Victoria on Nov. 1, 1970, Mr. Frank A. MacCallum, in his 47th year, of 1166 Monterey Ave., resident here for 13 years. Formerly of Kamloops. He is survived by his wife, Beatrice, at the residence, several nieces and nephews. He served with the Royal Navy in the First World War. He was a member of Britannia Branch No. 7, RCL; was a member of the Vancouver and Quadra Lodge, AF&AM, No. 2, BCR, and a member of the Canadian Club.
Funeral service in the Lady Chapel, Christ Church Cathedral, Quadra St. on Tuesday, Nov. 3, at 1:00 p.m., with the Rev. J. Lancaster and the Venerable Archdeacon C. H. R. Bradshaw officiating, followed by cremation. Flowers gratefully declined. McCall Bros. Funeral Directors in charge of arrangements.

MAH — In Victoria, B.C., on October 31, 1970, Mr. Ho Mah, aged 82 years, born in Canton, China and a resident of Victoria for the past 50 years, late residence, 858 Green St. He leaves his wife, Wah, and daughter, Mae, at home; his daughter, Mrs. Ted (Florence) Wong, Oakland, Calif.; 2 grandsons and 2 granddaughters.
Service will be held in the Sands Mortuary Limited "Memorial Chapel of Chimes" on Wednesday, November 4, 1970, at 2:30 p.m. Rev. C. Y. Chow officiating. Interment in the Royal Oak Burial Park.

NEWTON — On October 31, 1970, John Albert Newton of West Vancouver. Aged 87 years. Survived by 2 daughters, Mrs. D. (Phyllis) Bain, West Vancouver, Mrs. G. (Hilda) Dawson, Vancouver; 8 grandchildren and 3 great-grandchildren. One brother, William, Victoria, and one sister, Mrs. C. S. Small, North Burnaby.
Funeral service Tues., Nov. 3, at 1 p.m. from the Hollytown Funeral Home, 2677 Marine Drive, West Vancouver, with the Rev. T. T. Oliver officiating. Cremation. Flowers gratefully declined.

ROESCH—Suddenly Oct. 30, 1970, of injuries sustained in a motor vehicle accident at Cassidy, B.C., Tarjei Roesch, born in Norway, April 5, 1918. Former resident of Prince Rupert, Queen Charlotte Islands, Bella Coola, Powell River, 15 years at Comox, past 7 years at Duncan, B.C. Member of St. John's Anglican Church. Survived by her loving husband, Herbert; sons, Garry, Victoria; David, Kenneth and Jeffrey, at home; a daughter, Mrs. B. C. Trudiann Wadsworth, of Duncan; Faye, an RN, at Prince Rupert; Kelly and Carry, at home; her grandson, Michael Wadsworth; brothers, Torgier, Kystead, Van Gauver, Olaf and Knut, Prince Rupert.
Service will be held from the First Funeral Chapel, Tuesday, Nov. 3, at 1:30 p.m. with G. Allan Kerr officiating, followed by cremation. Flowers in containers only, please.

TREMBLAY—M. Duncan, B.C., Oct. 31, 1970, Angela Jean Tremblay, beloved 4-year-old daughter of Mr. and Mrs. Maurice A. Tremblay, Port Renfrew, B.C. Besides her parents she is survived by a brother, Michael Maurice, and a sister, Anne Marie; grandparents, Mr. and Mrs. D. N. Van Nes, Vancouver, and Mr. and Mrs. J. A. Tremblay, California.
Interment at Royal Oak Burial Park, Saanich, at 11:15 a.m., Nov. 3, 1970, Rev. J. Callaly, OMI, officiating. First Funeral Chapel, Duncan, in charge of arrangements.

VAN DEN BROEK — Bert, Saltair, passed away suddenly October 30, aged 24 years, former resident of Alberni. He leaves his parents, Mr. and Mrs. C. Van den Broek of Saltair, three brothers, Jerry and Jack at Port Alberni and Pete at home; 3 sisters, Mrs. J. (Elsie) Bruns, Port Alberni, Mrs. E. (Thea) Mantyn of Victoria and Miss Eileen Van den Broek at home.
Funeral services will be held Wednesday, November 4, at 1 p.m. in the Westwood Chapel of Flowers, Nanaimo. Interment Cedar Valley Memorial Gardens.

WHITE — On October 31, 1970, at Lady Minto Hospital, Ganges, B.C., Mrs. Florence Louise White, aged 78 years, widow of Albert Edwin (Teddy) White. A resident here since 1905, formerly of Ferndale. She leaves one daughter, Rita Quayle; and one son, John William, both of Victoria; 4 grandchildren; 9 great-grandchildren; also 1 brother, George H. Bradford of Edmonton; and nephews and nieces. She was a member of Queen City Chapter No. 5, O. E. S. and Nanaimo Marine No. 1 Order of White Shrine of Jerusalem.
Funeral services will be held in McCall Bros. FLORAL CHAPEL, Johnson and Vancouver Streets on Wednesday, Nov. 4, at 2:30 p.m. Rev. T. A. Roberts officiating, followed by cremation.

5 DEATHS, FUNERALS

WEATHERBY — At Rest Haven Hospital, Sidney, B.C., on October 30, 1970, Mrs. Winifred Waugh Weatherby, age 73 years. Born in Brantford, Ontario, and had been a resident of Sidney, B.C. for the past 19 years, residing at 10225 Fifth Street. Survived by her husband, Clarence, at home; sons, James E., Prince George, B.C., and Frederick, Mackenzie, B.C.; 6 grandchildren.
Service will be held in the Seventh-Day Adventist Church, Resthaven Drive, Sidney, B.C., on Tuesday, November 3, 1970, at 2:30 a.m. Pastor B. L. Gilbreth officiating. Interment in Forest Lawn Memorial Park, Burnaby, B.C. Arrangements by the Sands Funeral Chapel of Roses, Sidney, B.C. Flowers gratefully declined. Those so desiring may contribute to the Canadian Cancer Society, P.O. Box 269, Victoria, B.C.

WONG — In Victoria, B.C. on October 30, 1970, Mrs. Lan Fong Wong (Ng), aged 63 years, born in Canton, China, and a resident of Victoria for the past 2 years and six months, late residence, 310a Glasgow Ave. She leaves her husband, Tong, Philippine Islands; daughter, Mrs. Sun Choy (Siu Mei) Chow, and grandsons, Donald and Kelly, 2125 Glasgow Ave., and relatives in China.
Service will be held in the Sands Mortuary Limited "Memorial Chapel of Chimes" on Wednesday, November 4, 1970 at 1:00 p.m., Rev. C. Y. Chow officiating. Interment in Royal Oak Burial Park.

9 IN MEMORIAM

BEECH — In loving memory of our dearly loved son, John, who passed away Nov. 3, 1965.
We seem to see in the soft dim light
A face we loved the best.
And think of him when the sun's last ray
Goes down in the far-off west.
We miss you no less as the time passes on
Than we did on the day of your going.
For absence can never close the door of our hearts
And the flame of our love is still flowing.
Mom and Dad.

CAMERON — In loving memory of Robert James and Ian Cameron:
The world's gales were upon
A gentle voice said, "Come";
And with farewells unspoken,
He gently entered home.
—From the Family.

MUNRO — In loving memory of a dear husband and father, James Alexander Ross Eddie who entered into Eternal rest November 3rd, 1946.
Sweet the memories silently kept
Of one we loved and will never forget.
—Lovingly remembered by his wife Lilian.

10 FUNERAL DIRECTORS

YOUR COMMUNITY CHAPELS
Dedicated to Service

SANDS MORTUARY LTD.
Memorial Chapel of Chimes
Victoria, B.C.
388-5155—388-5156—383-7511

SANDS CHAPEL OF ROSES
Sidney, B.C. 656-2932

SANDS CHAPEL OF HEATHER
Colwood, B.C. 478-3821

Established 58 Years

McCALL BROS.
Funeral Chapels
1400 Vancouver Street
385-4405 — 385-4406 — 385-4407

Conveniently Located Floral Chapel and Private Chapels

Plenty of Free Parking Directly Opposite

PRIVATE SERVICE
KELSO, Mrs. Edna May

TUESDAY
MacCALLUM, Mr. Frank A., 1:00 p.m.—LADY CHAPEL, CHRIST CHURCH CATHEDRAL.
DANNHAUER, Mrs. Barbara 3:30 p.m.—FLORAL CHAPEL.

WEDNESDAY
WHITE, Mrs. Florence 2:30 p.m.—FLORAL CHAPEL.

THOMSON & IRVING
Funeral Chapel
Est. 1906 — Formerly of Winnipeg
A Dignified and Understanding Service at Moderate Cost
PRE-NEED AT NEED SHIPMENTS
1625 Quadra St. Phone 384-2812

HAYWARD'S CHAPEL
"A GOLDEN RULE SERVICE"
386-3505
734 Broughton St.
A. W. FRANCIS, OWNER-MGR.

CHAPLIN'S FUNERAL CHAPEL
Kindness — Courtesy — Service
1156 Fort 384-5512

FIRST MEMORIAL SERVICES
Undertakers for the Memorial Society of B.C. — 384-7041.

11 MONUMENTAL

MORTIMER'S MONUMENTS
ESTABLISHED 1877
"The Finest in Craftmanship"
833 David St. — 382-6411

STEWART MONUMENTAL Works Ltd.
ESTABLISHED 1908
1402 May St. 384-3457

15 COMING EVENTS AND MEETINGS

FOOD — HEALTH — EFFICIENCY — Cooking School, Classes, Health Education Centre, 3016 Shakespeare St., Victoria, B.C. 384-8811. Nutritional Dietitian Jones (California) Lecturer and Co-ordinator: Kalbhoom Piper (Victoria) Cooking Demonstrations, Door Prizes ad Films. Tickets, 25 course, 4 classes, $5.00 family, 2-8 adults. Seating limited. Phone for reservations November 9-13 nightly at 7:30 p.m.

BAZAAR—QUITA NICHOL AUXILIARY to Goodwill Enterprises, Tuesday, November 3, at 2 p.m. in Rehabilitation Centre, 720 Bay Street. Home bake, needlework and Christmas stalls. Admission 50c including tea.

WINNER OF ST. MARGARET'S Raffle, a trip to Hawaii or Mexico arranged by Willis Travel Service, Brian Moore, 4576 West Saanich Rd., No. 466.

15 COMING EVENTS AND MEETINGS

LONDON BOXING AND ATHLETIC CLUB
BINGO
WEDNESDAY, NOV. 4
7:30 P.M.
CLUB TANGO
1037 VIEW ST.
FREE ADMISSION
All Cards 25c Each
One Game $200
One Game $100
No Game Less Than $20
All Good Neighbors
10 Door Prizes
Free Parking and Bus
Youth Projects

C. W. L.
BINGO
Parish Hall, Langford
798 GOLDSTREAM AVE.
TUES., 8 P.M.
14 GAMES
Minimum Prize $25
7th Game — $50
One Final Game
Full Card
$100 Prize

EVENING OPTIMIST BINGO
EVERY TUES.
EVENING — 7:30
Club Tango, 1037 View St. (at Cook)
Limited free parking, east side of building. Minimum payoff $20 per game, 20th game $200. All good neighbour games. 5 cards for $2.

NORWAY HOUSE
1110 Hillside
CHARITY BINGO
TUES. NIGHT — 7:30 P.M.
Admission $1.00 — 20 Games
6 Cards for $2.00
5 extra games
5 cards for $1.00
Everybody Welcome

RUMMAGE SALE, WEDNESDAY, November 4, 9:30 a.m. The Inn, Cook Street. Chapter A.I.

20 LOST AND FOUND

LOST — MAN'S BROWN LEATHER wallet. Contains army disability papers, bus pass and personal papers. Urgently required. Finder welcome. No money as reward. Please telephone John, 383-7421.

LOST—OLD FAMILY BROOCH, enamel framed amethyst and diamonds. Vicinity Willow Creek Apts., Beach Drive or Willows Park. Substantial reward. 592-4136.

LOST: MAN'S SWISS WRIST-watch and man's Sapphire ring, seepeake. Area Queenswood to downtown. Reward. 477-8845.

LOST SATURDAY ON SAVANNAH Ave. near Tolmie playground, female kitten, dark grey with white feet, chest and chin. Phone 388-1047.

LOST: NEAR GRABAPPLE LAKE (off Savage hunting rifle and shoes. Finder please call 478-6248 after 7 p.m.

LOST: COLWOOD-METCHOSIN area. Dark brown and white Springer Spaniel. Please phone 478-1477.

LOST: FRIDAY EVENING, Montreal-Niagara Streets, small dark tabby, "Cleo". White feet, neck and face. 383-9477. Reward.

LOST: BOY'S RED VICTORIA Minor Hockey jacket at Oaklands school. Reward. 385-4612.

LOST—LADY'S WATCH, ELGIN Oct. 23 Woodward's Food Floor or parking lot. Reward. 479-5698.

LOST: SATURDAY IN OAK BAY Man's Acutron wrist watch, engraved on back. Phone 592-5879.

LOST DOWNTOWN SATURDAY, Bulldog pipe. Keepsake. 384-6980, after 5.

LOST: JADE EARRING, OCT. 30 7th. 384-6280.

LOST: GOLD MAPLE LEAF PIN. Reward. 383-5000.

HAVE YOU LOST YOUR CAT? Homes wanted. CPL, 384-9092.

LOST YOUR PETS? HOMES wanted, found. SPCA, 383-5514.

21 MALE HELP WANTED

ADVERTISEMENTS IN THIS CLASSIFICATION MUST COMPLY WITH THE BRITISH COLUMBIA HUMAN RIGHTS ACT SEE COLUMN 1

MAINTENANCE MAN REQUIRED capable of doing routine plumbing repairs, painting. Good knowledge of carpentry, able to use own initiative and work willingly and well without supervision. Matchmen area. Salary commensurate with qualifications. Victoria Press Box 141.

SEMI-RETIRED
Part-time work 2-3 days per week. Perfect work expected from the man who qualifies. Should have complete set of tools (all sizes, etc.); pleasant to public. Truck or wagon needed. References. Victoria Press, Box 131.

EGONO DRIVE-IN STORE (Victoria's new look in service station) are taking applications for part-time and full time employment. Please forward full particulars by November 13 to Mr. H. C. Wright, Suite 401, 1 Bastion Centre, Vancouver, B.C.

PART OR FULL-TIME ROUTE salesman to service established route. Guarantee plus commission. Apply 8-11 a.m., Tuesday and Wednesday at 1368 Gladstone. Must have own transportation. Brin's

PHARMACIST
Fully registered in B.C. 40 hour week. Excellent fringe benefits. Apply Personnel Office, T. Eaton Co. Ltd., 8 a.m.-noon, Monday to Thursday.

MAN OVER 40 WITH LATE model vehicle for distribution service. Please send resume to Victoria Press, Box 137. Must be bondable.

MAN WITH DIE MAKING EXperience for progressive die set-up, experience in all production phases desired. Call 384-4651 or apply 734 Fairview.

TOOL AND DIE MAKER, FAMILIar with progressive shop, form grinding and its boring. Call 384-4651, apply 734 Fairview.

AUTO PAINTER, FULLY EXperienced fourman Wages, $4 per hour to start. Apply Barry's Auto Body, 386-1762.

21 MALE HELP WANTED

SALES REPRESENTATIVE
Standard Brands Ltd. A national food Manufacturer requires the services of a Representative located in Victoria, to call on the retail and wholesale grocery trade on Vancouver Island. Experience in the food industry is desirable but not essential. Applicants should have high school graduation or better. All fringe benefits including Pension Plan, insurance, etc are available, plus car and expenses. This is a permanent position with excellent opportunities for future advancement. Give full particulars as to experience, education, salary expected, etc. in reply to the Victoria Canada Manpower Centre, 1415 Vancouver St.

VICTORIA FIRM OF CHARTERED accountants require experienced accountant. Preference will be given to applicants with experience in public accounting or applicants enrolled in a recognized accounting course. Would consider semi-retired C.A. Salary will be commensurate with experience and educational background. Reply Victoria Press, Box 132.

EXPERIENCED DESK CLERK and elevator operator wanted. Victoria Press, Box 106.

26 MALE OR FEMALE HELP WANTED

ADVERTISEMENTS IN THIS CLASSIFICATION MUST COMPLY WITH THE BRITISH COLUMBIA HUMAN RIGHTS ACT SEE COLUMN 1

OAK BAY CARETAKER REquired for 16-suite residential building. Nov. 1. Suitable semi-retired couple. Standard salary. Comfortable 1-bedroom suite. On bus route. Inquiries in writing to Victoria Press, Box 140.

EXCELLENT EARNINGS FOR full or part time work. No experience necessary. For appointment, 384-0062 anytime.

HOUSEWIFE OR STUDENT TO service Watkins customers in Langford or Metchosin. 391-2224.

HOLLY PICKERS AND PACKERS Prospect Lake area. Phone 477-4805, 479-2561.

2 MEN, 3 WOMEN SERVICING Fuller customers, exclusive territories. 592-1318.

28 FEMALE HELP WANTED

ADVERTISEMENTS IN THIS CLASSIFICATION MUST COMPLY WITH THE BRITISH COLUMBIA HUMAN RIGHTS ACT SEE COLUMN 1

WANTED ATTRACTIVE EXperienced hair stylist to take over large clientele. Premier operator must quit work on doctors order. She will work with you and introduce you to her customers, until established. No clientele needed, but must be reliable, conscientious, with pleasing personality. All-year-round employment including benefits after Christmas. Tremendous opportunity for right operator. Excellent salary and commission. 479-6527, after 6.

REAL ESTATE AND INSURANCE Office requires young lady with typing for general office work. Knowledge of bookkeeping machine desirable, or someone willing to learn. Full or part time. 5-Days week, usual fringe benefits. Salary commensurate with experience.
A. BERNARD and CO. LTD.
655 Fort St. 384-8535

LADIES READ THIS!
A career in Real Estate is exciting, challenging, financially rewarding. You can be independent — and feel a pride in your accomplishments. Our training system provides the answers. Call Shirley Philips and talk it over, at anytime. 384-4401, Shirley Phillips, Homefinders Ltd.

AVON CALLING
DOING YOUR CHRISTMAS DREAMING?
It's not too early to start — build a profitable business of your own as an AVON Representative. Cosmetics, jewelry, and make those dreams come true. Call now — Mrs. G. Settler, 384-7345.

HOMEWORKERS WANTED!
Make money at home addressing and stuffing envelopes. Rush stamped, self-addressed envelope to: Archie Partanen, R.R. 1, Salmon Arm, B.C.

GORDON HEAD — SAN JUAN area. Weekdays 3 to 6:30. To be at my home. 2 girls 9 and 11. No housework or cooking expected. Phone weekends or after 6 p.m. weekdays. 477-4349.

PAYROLL CLERK REQUIRED for local manufacturer. Business machine experience would be an asset but not essential. Reply in outlining salary expected to Victoria Press, Box 148.

WORKING MOTHER NEEDS OCcasional babysitter for 2-month baby. Must be able to work some nights and Saturdays. Phone 385-1982 after 6 p.m.

LIVE-IN GIRL TO HELP WITH children and housework. Good home to right person. Expectant unwed mother welcome. Call anytime, 479-6051.

KINDLY WOMAN TO LOOK after 2 boys, one school age, and one 1 year old, in my home, call after 7 p.m., 478-2654.

EXPERIENCED STENOGRAPHER, 5 day week. Please reply giving full details of experience and salary expected. Victoria Press, Box 108.

HAIRDRESSER with experience in wig styling, part-time. Pleasant working conditions and good wages. Phone 385-3722 or 383-6288.

HOUSEKEEPER TO LIVE IN, TO care for 2 invalids. Private home. 385-3670.

LADY FOR COUNTER, SATURday only, 9:30 until 5. Fyfe Dry Cleaners. 384-6519.

MATURE LADY WANTED AS chambermaid 3 hours daily (9-2 p.m.) Victoria Press, Box 108.

EXPERIENCED BOOKKEEPER required for chartered accountants office. Victoria Press Box 134.

ROOM AND BOARD IN EXchange for housework. 479-2177.

29 SITUATIONS WANTED MALE

DON'T HESITATE—DO IT NOW! 384-7217 — 479-1234
Painting and decorating, repairs and cleanup. All work guaranteed. Reasonable. Residential or commercial.

SEMI-RETIRED GENTLEMAN, active and reasonable, requires employment. $200 per month. Expected to supplement present income. Night work preferred. Victoria Press, Box 136.

ANY JOB IN OR AROUND THE house, big or small. New or repair, at a reasonable rate. Free estimates. 388-4681.

RETIRED ACCOUNTANT WILL assist bookkeeping part time. Steady or on call. Not high priced. Enquire to P.O. Box 123, Victoria.

CARPENTER FOR HOME repairs, additions, alterations, rumpus rooms. Free estimate. Hour or contract. 388-5305.

FOREMAN CARPENTER AND crew needs work, all equipment supplied. Contract or otherwise. 388-4640.

MATURE SALESMAN AVAILABLE, commission only, excellent references. 385-4661 after 6.

ACCOUNTING, BOOKKEEPING, payrolls weekly, monthly, reasonable rates. Phone 386-5966.

I.A.S. STUDENT DESPERATELY requires part-time work. 383-4362.

EXPERIENCED GARDENER AND lawn mower repair. 386-3086.

PAINTING, ANY ROOM EXperly painted, $20. 382-5358.

30 SITUATIONS WANTED MALE

DUTCH LANDSCAPE GARDENER
Clean-ups, rearrangings, new designs, shrubs, rock walls, rock work. 592-3372.

HANDYMAN
Fences built; gardening; clean up yards, basements, etc. Cement walks built. Any odd jobs, please call 386-5877 anytime.

REASONABLE GARDENING. Phone evenings. 384-9688.

HANDYMAN, PROFESSIONAL gardening 384-3681 or 385-4818.

30 SITUATIONS WANTED FEMALE

IF YOU HAVE PROBLEMS FINDing babysitters, perhaps we may help and educate your child as well. Malvern Westerham School. 384-2828, 384-8071.

PRACTICAL NURSE, EXPERienced with handicapped, elderly or young. Interested as travelling nurse companion. Victoria Press Box 611.

YOUNG LADY WISHES POSITION as babysitter for child under 3 years old. Experienced and reliable. References. Call Gerrie, 382-7708.

RELIABLE WOMAN DESIRES position as cook-housekeeper, sleep out, references supplied. 386-0368.

BOOKKEEPING, RECEPTIONIST or general office work. 386-4694.

32 TRADE SCHOOLS

TRAINEES WANTED
I.B.M. Keypunch, Computer Programming
N.C.R. Machine Accounting
DRAFTING
Architectural, Mech., Structural. Our representative will be testing in the Victoria area during the week of November 16. For appointment write McKay Tech., 304-510 West Hastings, Vancouver.

33 BANDS, MUSICIANS AND ORCHESTRAS

EXPERIENCED DRUMMER available, all types of music. 386-7246.

"THE JESTERS"
Modern dance combo. 383-2486.

36 BUSINESS SERVICES AND DIRECTORY

Accounting Service

ACCOUNTING SERVICES FOR smaller businesses. 656-3250.

Asphalt Paving

OK PAVING, CO
Estimates Without Obligation
Terms Phone 24 hrs
386-3414

Basement Repairs

WET — DAMP — LEAKY Basements made dry permanently. Guaranteed workmanship. Reasonable rates. Call Island Homeowner Services, 385-4898.

Blasting

DRILLING AND BLASTING, ROCK and stumps. Free estimates. 656-2916.

Books

USED BOOKS
Paperbacks — Hardcovers
From 25c
FRASER'S BOOK BIN
641 Yates
385-3779

POOR RICHARD'S USED BOOKS
Bought — Sold — Exchanged
823 Fort 384-4411 108 W. Burnside

Bricklayers

FIREPLACE, CHIMNEYS, BLOCK work, rem

Program Schedules for Tuesday

Programs subject to last minute changes by stations concerned.

CBUT 2	KOMO 4	KING 5	CHEK 6	KIRO 7	Times	CHAN 8	KOTS 9	KTNT 11	KVOS 12	KTVW 13
Mr. Dressup	Len Sampson Len Sampson Movie Movie	Today Today Telescope Telescope	Good Morning Pete's Place Peyton Place Victoria Scene	J. P. Patches Capt. Kangaroo News Can You Top This?	9:00 9:30 10:00 10:30	Good Morning Pete's Place Peyton Place Ed Allen	Medicine (7:30) Art; Spanish Best Wide; Ready		Cartoons Capt. Kangaroo Lucille Ball Bev. Hillbillies	
Macbeth Macbeth Macbeth Film	Movie Gourmet Show News That Girl	Age of Century Hollywood Squares Jeopardy Who, What Where	Macbeth Macbeth Macbeth Fashion Whirl	Family Affair Love of Life Where Heart Is Search for Tomorrow	10:00 10:30 11:00 11:30	Jean Cannom Jean Cannom Yoga Fashion Whirl	Sat, Go; Arts Arts; Music Spanish; Science Playschool	News Jack LaLanne Rumpus Room Rumpus Room	Family Affair Love of Life Where Heart Is Search for Tomorrow	
Bob Switzer Luncheon Date Luncheon Date 56 North Maple	Bewitched World Apart All My Children Let's Make a Deal	Dutiaff Days of Our Lives Doctors Bay City	Noon Show Noon; Movie Movie Movie	News As World Turns Many Splendored Guiding Light	12:00 12:30 1:00 1:30	News; Barton Barton; Movie Movie Movie	Playschool War & Society Science; Spanish Music; Listen	I Love Lucy To Tell Truth Danny Thomas Honeymooners	David Frost David Frost David Frost Divorce Court	
Dial Exposure Coronation Street Take 30 Edge of Night	Newlywed Game Dating Game General Hospital One Life to Live	Jury Trials Somerset Words & Music Dinah's Place	Movie Pierre Berton Take 30 Edge of Night	Secret Storm Edge of Night Gomer Pyle News	2:00 2:30 3:00 3:30	Movie Jury Trials Another World Trial with Tracy	You & Eye; Covers Covers; Fiction Say It with Hands	Hazel Movie Game Underdog Speed Racer	Secret Storm Many Splendored It's Your Bet What's My Line	
Gourmet Show Banana Splits Cheap! Rev. Hillbillies	Dark Shadows Flying Nun What's My Line? News	Mike Douglas News Mike Douglas Mike Douglas	Gourmet Show Banana Splits Dream of Jeannie My Three Sons	Movie Movie Movie Movie	4:00 4:30 5:00 5:30	Beat the Clock Batman Dream of Jeannie My Three Sons	Harvard Physics Playschool Playschool Misterogers	Flintstones Addams Family Gilligan's Island Get Smart	Cartoons Cartoons I Love Lucy Movie	Movie
Nancy Hourglass U.S. Elections U.S. Elections	News News U.S. Elections U.S. Elections	News News U.S. Elections U.S. Elections	News News UFO UFO	News News Movie Movie	6:00 6:30 7:00 7:30	News News Eddie's Father Ice Capades	Kukla, Fran, Ollie Playing Guitar Candid Speaking University Talk	Star Trek Star Trek Dragnet Daniel Boone	Movie News Movie U.S. Elections	Movie Movie Bob Corcoran Bob Corcoran
Red Skelton Telescope Storefront Lawyers Storefront Lawyers	U.S. Elections U.S. Elections U.S. Elections U.S. Elections	U.S. Elections U.S. Elections U.S. Elections U.S. Elections	Red Skelton Telescope Storefront Lawyers Storefront Lawyers	Movie U.S. Elections U.S. Elections U.S. Elections	8:00 8:30 9:00 9:30	Ice Capades Room 222 Johnny Cash Johnny Cash	Speculation Speculation Advocates Advocates	Daniel Boone David Frost David Frost David Frost	U.S. Elections U.S. Elections U.S. Elections U.S. Elections	Bob Corcoran Bob Corcoran Travel Passport Tell Man
Reach for Top Hourglass News News; Movie	U.S. Elections U.S. Elections News Movie	U.S. Elections U.S. Elections News U.S. Elections	THA TBA News News	U.S. Elections U.S. Elections U.S. Elections U.S. Elections	10:00 10:30 11:00 11:30	Barbara McNair Barbara McNair News News	NET Fanfare NET Fanfare Region Medicine	News News Big Valley Big Valley	U.S. Elections U.S. Elections U.S. Elections U.S. Elections	Tom Ewell Football Film Nightbeat Nightbeat
Movie Movie	Movie Movie	Movie Movie	Movie Movie	Movie Movie	12:00 12:30	Topic Western Sports		News	Movie Movie	Nightbeat Nightbeat

Bruce Lowther

MADNESS, ETC.: Paul Newman and Natalie Wood are the latest big names of show business to go TV. Both plan specials in the near future, with Newman's dealing with his hobby of car racing and the Russian-born Natalie's dealing with Russia ... CBS has extended **Storefront Lawyers** for the full season. It's a rating flop but the money-short networks apparently don't have enough cash to finance new midseason series.

In 1966, actress **Shirley Machaine** sued 20th Century-Fox for $1 million in lost salary and legal fees after Fox cancelled her film Bloomer Girl. Three court hearings, all in her favor, have given her a court award plus interest for a total of $900,000 and she didn't work a minute ... Apropos of nothing, actor **Hip Torn** is married to actress Geraldine **Page**. Do they keep a diary?

BUREAU OF USELESS INFORMATION: Saturday's answer—For Halloween, composers of "spooky" classical music, like Moussorgsky, Night on Bald Mountain; Saint-Saens, Dance Macabre; Liszt, Mephisto Waltz, and Rachmaninoff, Isle of the Dead. A grand group.

Today's question begins a week of Americana. For example, I name some famous U.S. mayors (past and present) and you provide their cities. Group No. includes Sam Yorty, John Lindsay, Carl Stokes, Richard Daley, James Walker and James Curley. See how easy it is? Answers Wednesday.

Tuesday Highlights

SPECIAL: U.S. elections reports starting at 6, 6:30 or 7 p.m. will wipe out the evening schedules on Channels 4, 5, 7 and 12. In addition, Channel 2 plans an hour report at 7 p.m. and frequent brief reports are likely on Channels 11 and 13.

C-10:00 a.m. — The annual showing of the CBC's Macbeth — 2, 6.

C-7:30 p.m. — A special on the Ice Capades — 8.

C-8:00 p.m. — NET talks for an hour to Norman Cousins of the Saturday Review, who is also NET board chairman — 9.

C-8:30 — Telescope profiles Vancouver newswoman Pat Carney — 2, 6.

C-10:00—A rare treat on NET Fanfare: an hour about Kurt Weill, mostly songs by England's Georgia Brown—9.

CABLE 10 schedule: 5 p.m., Ladies First; 6:00, Project Travel; 6:30, You and the Law, a Saanich police series; 7:00, Outdoorsmen, fishing today; 7:30, Science series, with the excellent film Our Mr. Sun.

Tuesday Movies

9:00 a.m. — God's Country and the Woman (low-camp 1937 action), George Brent and other biggies — 4.

C-12:45 noon — Birds and the Bees (1956 if-you-must). Whoever matched Mitzi Gaynor with George Gobel is a callous beast — 6, 8.

C-4:00 p.m. — Borgia Stick (fairish 1965 couple vs. crime), Don Murray, Inger Stevens. An early made-for-TV effort — 7.

5:30 — River's Edge (grim 1957 action), Ray Milland, Anthony Quinn — 12.

5:30 — Wildfire (hopeless 1946 western) — 13.

C-7:00—Sgt. Ryker (1968 war-court drama), Lee Marvin, Peter Graves, Brad Dillman, Lloyd Nolan, many more. Fairly good—7.

C-11:30—Beau Brummell (unbeau 1954 phoney), Stewart Granger, Liz Taylor, Peter Ustinov. Fairly bad—4.

11:50—Fabiani Affair (1962 French feud, new to me), Charles Aznavour, Jean-Louis Trintignant—2.

● 12:00—Last Hurrah (smashing 1958 oldtime politicos), Spencer Tracy and his grand gang of Pat O'Brien, Ricardo Cortez, James Gleason, and Edward Brophy as Ditto in a gem of a performance. May start early, or late, due to election results—5.

C-12:00—The Hand (fairish 1961 English mystery)—6.

12:00—Abbott and Costello in the Foreign Legion (1950). Fair—7.

12:15—Ten North Frederick (1958, one of the most abysmal entertainments in recorded time), Gary Cooper, Suzy Parker—12.

1:30—Amazing Transparent Man (1960 mad-scientist fun). All times for late movies are approximate, including this—6.

Tuesday Radio

2:00 p.m.—Afternoon Concert remembers Kathleen Ferrier—CBU-FM (105.7).

8:00—Symphony Hall: the Toronto orchestra. Note that U.S. election results will be on most U.S. and some Canadian stations—CBU-FM

8:05—Gala includes Beethoven's second symphony—CFMS (98.5).

●—Recommended; C—Color.

32 TRAVEL

FOR GROUP OUTINGS charter a B.C. HYDRO BUS DE LUXE COACHES FOR LONG-DISTANCE TRIPS Charter travel is fun, convenient, economical PHONE 382-9261

CHARTER FLIGHT Information Centre Listings of all charter flights. One way flights to and from Europe. Also relative flights from Europe to Vancouver return. 533-1233

38 PERSONALS

CONSERVATIVE GENT, 41, WHO likes dining, dancing, conversation, music, sports events and other social outings, but is finding Victoria very lonely, seeks the company of a suitable young lady with similar interests. Please reply to Victoria Press Box 142

GIRLS—LADIES—GENTLEMEN Yoga meditation the only cure if you are lacking physical, mental or spiritual happiness. Satisfaction guaranteed. Expert Yogi from Himalayas Mills Mr. Purewal. 388-5784.

LADIES AND GENTLEMEN, single or couples, with English style ballroom dancing experience, interested in forming dancers circle, phone 592-6037.

QUIET RESPONSIBLE HIGH school graduate would like to travel as chauffeur to older person(s). Please phone 746-7381 Duncan.

WOULD ANYONE SEEING ACCIDENT in Gorge Motel parking lot about 12:15 a.m., Tuesday, please phone 386-7551.

ALCOHOLICS ANONYMOUS If you have a drinking problem and want to quit phone 388-4848.

FREE ABORTION COUNSELLING service. 388-7522. Call again if no answer.

40 BUSINESS PERSONALS

CAROUSEL'S FUN WAY TO MEET Unattached men and women of all ages welcome. Let us find that special compatible someone for you CALL 386-8407 Open 1 p.m.-9 p.m. Monday-Friday 11 a.m.-5 p.m. Saturday 818 Cormorant St. Victoria

START THE DAY RIGHT! Exercise and swim at the "Y" — Wednesday and Friday at 7:30 a.m. Phone 386-7511 for information.

BALLROOM AND LATIN DANCE TUITION Wednesday, 8 p.m.—Couples; Friday, 8 p.m.—Singles. NEWSTEAD HALL. Private lessons by appointment. No contracts. No obligation. Enquiries to Eric Hodgkinson 382-8457.

IF IT IS ARTHRITIC, RHEUMATIC, or muscular pain, call the Science of Natural Remedies for advice on what herbs to take. Phone 384-8742 or 384-1494.

DUE TO AN INCREASE IN STAFF the Charming Lady Salon de Coiffure has a limited number of available appointments. Phone 385-6133.

BUSINESS CARDS, $10 PER 1,000; personal printed Christmas gifts. See samples at Jerry Galley Printing, 1114 Langley. 382-7192

VICTORIA HYPNOSIS SERVICES RELAXATION AND PSYCHOCYBERNETICS CENTRE LTD., SUITE 6, 610 FORT ST. 384-8722

PSYCHIC READER, TAROT CARTOMANCY, ASTROLOGY CHIROMANCY. BY APPOINTMENTS ONLY. 386-2686

BEAUTIFUL INDOOR POOL-sauna with exercisers. Open on limited basis. Queen Victoria Inn 384-2813.

MALE OR FEMALE TURN EXTRA time into Dollars. 388-6042 Anytime.

MASSAGE THERAPY NOW available at YM-YWCA. For appointment Phone 386-8481.

LET MADAME MARJORY READ your tea cup. Argosy Restaurant, 740 Fort St.

TAROT CARD READING PERSONAL and confidential. By appointment only. 385-6027.

FREE HOME DEMONSTRATION "TRIM-GYM." PHONE 478-6862.

REVD. PAYNE JONES, TRANCE medium. 384-9618.

42 EDUCATION

MALVERN AND WESTERHAM Residential and Day School B.C. Curriculum to University Entrance. 384-2801, and 384-8971.

OLINDA KINDERGARTEN 528 ST. CHARLES New vacancies available morning or afternoon sessions. 384-0026.

FINISH HIGH SCHOOL AT HOME. Canada's leading school. National College (BC), 1107 Carnegie Civic Victoria. 383-1323.

TUTORING — PROFESSIONAL help by experienced teacher. French, Math, every and old method. 382-7331 or 382-7566.

TUTORING — GERMAN LANGUAGE career girl, German immigrant. 382-7493 after 4.

SPANISH LESSONS BY SPANISH teacher. Individual or group classes. 384-2077, 5-7 p.m.

60 FUEL

Wood and Sawdust

ROLLY'S FIREPLACE WOOD. Alder, fir, maple. Any length. 478-8540

CLEAN BUSHWOOD, ALDER, FIR, cedar, delivered. $25 cord. 656-5464

61 TIMBER

WANTED — STANDING OR felled timber. Perry Bros. 478-2580

WANTED: TIMBER, STANDING or felled, top prices paid. 388-5704.

65 BUILDING SUPPLIES

STEWART AND HUDSON BUILDING SUPPLY CENTRE

PLYWOOD CUTTINGS 60" x 60" x 1/4" sanded $1.50; 30" x 60" x 1/4" sanded $1.00; 48" x 23½" x 1/4" sanded $1.00; 48" x 48" x 1/4" sanded $2.00; 48" x 72" x 3/8" unsanded $3.25

PING PONG TABLE TOPS 5'x9'x¾" particle board, 2 piece set $6.50

PAINT BARGAINS Outside oil — white — gallon $3.95; Outside latex—white—gallon $3.95; Inside latex, white, gallon $3.00; Stain — green — red-brown, gallon $2.95; 7½" rollers, metair or dynel 79¢; 7½" rollers, refills 49¢; 7½" roller and tray kit $1.19

HARDBOARD AND PARTICLE BOARD 4x8x1/8" hardboard $1.69; 4x8x¼" hardboard $1.99; 4x8x½" hardboard $3.49; 4x8x¾" particle board $2.97; 4x8x½" particle board $3.47; 4x8x¾" particle board $4.97

Carpets — sold and installed for every room in your house.

Open 6 Days—7:30-5:30 Charges—Budgets 386-3211 400 Block Gorge Rd. East Stewart and Hudson

ALL CRETE CEMENT Instant setting all purpose cement for underwater or home use. Resists chemicals, protects steel from water corrosion. No expansion or contraction — bonds even in subfreezing temperatures. 50 lb. sack — retail value $12.00 sack. SALE $5.95 CAPITAL IRON AND METALS LTD. 1880 Store St. 385-9705

TRADE TOOLS Alsitol Concentrate the wonder concrete bonding agent. Permanent Cement for all small cracks and leaks. Tools for all trades. Plastering, Cement and Tile. Open Saturdays till 12. ISLAND BUILDING SUPPLY CO. LTD. 966 Gorselly Road 598-6178

CLEARANCE SALE. PRE-HUNG doors, interior and exterior bi-fold and pocket doors. 598-0266

S. J. PEDEN LTD.

CEILING TILE—WHITE 12x12 and 16x16—64 sq. ft. carton $6.25; 4x8x¼ Gyproc $2.29; 2½" Fibreglass insulation, 100 sq. ft. roll $5.95; 60 sq. ft. roll $3.59

4x8 FIR PLY Unsanded 5/16 $3.49; ¼ $3.65; ⅜ $6.63; ½ $4.00; ⅝ $6.53; 11/16 $7.75

WALL PANELLING 4x8 No. 1 pre-fin mah. $5.49; 4x8 Hawaii "5" Teak $4.95; 4x8 Hawaii "5" Walnut $4.95; 4x8 Sierra Ash $5.95; 4x8 Summer Cedar $5.95

HARDBOARD SPECIALS 4x8x¼ Eldorado Oak $4.95; 4x8x¼ Mission Oak $4.95; 4x8x⅛ Hardboard $1.39; 4x8x¼ Hardboard $1.89

ROLL ROOFING SPECIAL 45-lb. — 108 sq. ft. roll $4.25; 55-lb. — 108 sq. ft. roll $4.15; 90-lb. — 108 sq. ft. roll $5.50

8 to 6 Monday through Saturday S. J. PEDEN LTD. 2855 Quadra St. 386-3464

WHY PAY MORE?

6" Core Rails 25¢; 2"x4"x8" Economy Studs 25¢; Glass Cut to Size; 4'x8'x¼" Hardboard 1.85; 4'x8'x½" Hardboard 3.95; 2"x4"x8' Cedar S4S 60¢; 2"x4"x8' Cedar S4S 44¢; 1800 Lin. ft. 2"x4" Econ Random $49.95; Plastic Patio Panels 26"x96" 1.75; Plastic Patio Panels 26"x120" 2.25; Local Post Office; Concrete Mix per bag $1.60; Mortar Mix per bag $1.60; Topping Mix per bag $1.60; Cement 80 lb. bag $1.75; Concrete Drain Tile 4" 18¢; Vinyl floor tiles 12"x12" 12¢; 25 shorts 25¢; 22 longs 65¢; Door Jamb per set $6.95; Ceiling Tiles white 64 sq. ft. $5.49; 4'x8'x7-16" IKO sheathing $2.49; Tolram Logs 12 per pack 89¢; Aluminum Sash — before you buy — get in touch with us. 4'x8' Plywood 6'x76" cuttings 10 for $1.49. Open Seven Days a week. LANGFORD BUILDING SUPPLY & HARDWARE 940 Goldstream Ave. Ph. 478-1724

CUBBON LUMBER 515 Alpha 386-3288. WHOLESALE ROOFING SALE. The following items are enough material to cover 100 square feet.

	Reg.	Sale
45 lb. Roll Roofing	3.95	3.29
55 lb. Roll Roofing	4.95	4.19
90 lb. Red, Green, Black	6.95	5.59
Weatherboard Shingles 135 lb.		8.95
Hexagon Shingles 165 lb.	12.95	10.79
3-Tab Shingles 210 lb.	14.95	11.95
2" 10 foot Downpipe		1.69
4x4 Cedar Gutter		.60
Fibreglass, Gallon		2.10

CUBBON LUMBER Open 6 Days a Week 1720 Cook 384-8181

SPECIAL DISCOUNTS LUMBER PLYWOOD Before You Buy

Compare our quality and prices. Lumber, plywood, roofing, insulation, doors, hardware. Free estimating service available at no extra cost or obligation. For quality, service and guaranteed satisfaction and savings phone, write or bring your building requirements to: HOME BUILDING SUPPLY 839 Esquimalt Rd. 382-2211 IMMEDIATE DELIVERY SERVICE TO ALL GULF ISLAND POINTS

BUILDING A HOUSE? CALL COLUMBIA READY-MIX LTD. Sand, gravel, drain gravel and ready-mixed concrete. For Free Estimate Phone 478-1701 or Res. 478-2737 or 478-1086 2949 Phipps Road Open Mon. thru Sat. (6 days)

7' 11" Salmon kit $57.00; 50' picket fence $33.00; 50' lawn fence $35.00; 2x8 work bench $9.40; Materials for 8'x10' greenhouse, complete $126.00. SAANICH LUMBER YARD 3045 Douglas St. 385-2468. Night phone 479-1628

FROM FACTORY TO YOU Drain tile 16c, 4x8x16 blocks 34c, Jumbo bricks 10c, patio stones: 8x16 20c, 12x16 42c, 16x16 49c, 16x24 90c. B.C. cement, $1.80. BAY CONCRETE CO. 2023 Jutland 382-8456

LUMBER SPECIAL 866 Goldstream Ave. 2x4, 2x6, 2x8, 2x10, $48 $48 per M. Special 2x4 pre cut studs 20 c/a each. Phone evenings 478-7016

$48 LUMBER, 2X4, 2X6, 2X8, 2X10, $48 for 1000 board feet. Check with us for your requirements for lumber. Phone 385-6461

USED RED BRICKS, SAND AND gravel. O.K. TRUCKING CO. LTD., 384-4114, 780 TOPAZ

CEDAR SHAKES AND ALSO shake rejects. Grapestake fencing. 642-3520

18" BARN SHAKES, PHONE 478-1879 or 743-2304

70 MUSICAL INSTRUMENTS

CAMMILO HOHNER 120 BASS accordion and case, good condition, $275. 592-6850, evenings only.

MICRO CHORD ORGAN, excellent condition, $95. 386-1839 after 5 p.m.

WILLIS LOW BOY PIANO, $495. Excellent condition. 477-2422.

GUITAR TELECASTER PICKUP. $120. 384-4606

H. DUCKWORTH, PIANO TUNER 383-2068 8 to 5 p.m.

ORGAN, HAMMOND MODEL E-110, $2750. 656-4898

ARIA, 12-STRING GUITAR, excellent condition, $85. 477-8368

ELECTRIC FENDER ESQUIRE, $85. Peavi solid body. 384-4055

PIANOS AT WOODWARD'S
—Small pianos and upright pianos
—Trade-ins, floor models and new pianos
—Heintzman, Mason and Risch
—Wurlitzer, Yamaha
—Bell, Saint-Saens
—New important pianos
—Priced from $295
—Convenient credit terms
WOODWARD'S MAYFAIR 2nd Floor

TRADE-IN AND FLOOR MODEL ORGANS at WOODWARD'S
—Lowrey
—Hammond
—Philips
—Electrohome
—Organs
—Priced from $598
—Convenient credit terms
Woodward's, Mayfair 2nd Floor

— open — Daily 10:00 a.m. to 9:00 p.m. BALDWIN Pianos Organs BERNIE PORTER MUSIC 382-9542 — 384-0641 1724 Douglas—1576 Oakcrest

UPRIGHT GRAND PIANO, NEWLY REFINISHED, STEEL SOUND BOARD, EXCELLENT CONDITION. WILL TAKE TRADES AS STEREO, TV, ETC. PHONE MR. BELL, 386-9456.

CONTINENTAL FURNITURE 811 JOHNSON STREET

HALL & FAIRFIELD MUSIC CENTRE INSTRUMENTS — ACCESSORIES SHEET MUSIC PRIVATE MUSIC LESSONS SCHOOL BAND RENTALS COMPLETE REPAIR SERVICE 729 Fort St. 385-8342

VICTORIA'S LARGEST Piano accordion centre. Over 80 on display. Sales, trades, terms at SCOTT WOOD MUSIC 410 Burnside East 384-2111 477-4044

PARAGON MUSIC EXCLUSIVELY FOR GULBRANDSEN ORGANS PIGNATELLI ACCORDIONS SALES—SERVICE—INSTRUCTION 1010 COOK 385-5275

PRICE BREAKTHROUGH! CONN THEATRE SPINET ORGAN $2895 NO DOWN PAYMENT REGINALD STONE 1307 QUADRA 388-7288

Used pianos bought and sold. SCOTT PIANO AND ORGAN "Direct Wurlitzer Dealer" 642 Fort St. 384-4626

NELSON'S MUSIC CENTRE Sales, Service, Instruction 1320 Broad St. 385-5242

ELECTRIC GUITAR SALE FROM $19.95. ALL ELECTRIC GREATLY REDUCED TALISMAN MUSIC CENTRE 880 YATES 384-8822

PIANO TUNER and TECHNICIAN EXPERT REPAIR SERVICE M. WILLIAMS 385-2604 or 385-1119

REG. TUNER TECHNICIAN — Add WORK GUARANTEED — D. KING, 386-6672, 477-3915 EVGS.

MASON AND RISCH PIANO, IN mahogany, $450. Phone 746-6567 Duncan

71 MUSIC TEACHERS

PRIVATE MUSIC LESSONS ON MOST ALL INSTRUMENTS BALL AND FAIRFIELD 729 FORT — 385-8342

ACCORDION AND PIANO LESSONS in your own home. Beginners and advanced. Classical and popular. Phone 386-7686 in the mornings.

PLAY POPULAR PIANO 24 lessons. Results guaranteed. Mrs. Ted Williams. 386-1253

INDIVIDUAL CONTEMPORARY guitar lessons. Lead Service Music, 1250 Oak Bay Ave., 592-5952

GUITAR INSTRUCTION, CLASSIC or folk. Private. Reasonable rates. 382-8690

COLLEGE GIRL WILL TEACH beginners piano lessons. 598-4485

71 MOTORCYCLES

1968 HONDA MODEL 160 FOR sale or trade for 90 Honda trail bike. 479-5564

BOLLO-FLEX MINI BIKE, USED twice, sacrifice quick sale only, $130. 652-9182

1970 HARLEY 350 C.C. LESS THAN 4,000 miles. Offers. 642-5477 after 6 p.m.

1969 BSA C.C. YAMAHA TWIN, good condition. Terms available. 477-5704

'68 HONDA 305, $150 OR BEST offer. 652-7187.

175 C.C. BSA TRAIL BIKE, 592-7319.

MINI CHOPPER, MOAM, XMAS gift, $125. 384-3165

77 MOTORCYCLES

M U U L L I I N N S MARINE S

In Stock Now!

Yamaha Mini-Enduros
—6 h.p.
—15" wheels
—completely street legal
—full M.C. suspension
—only 139 lbs.
—6-month warranty
—ideal for hunters and off-road riding.

Try One Out Now! MULLINS MARINE SALES LTD. 925 Yates 382-1928

Still a Good Selection of Used Bikes from $95 up.

MINI BIKE KITS Do it yourself, all parts included except motor $89.50. Rebuilt 2-h.p. motor $45.00. New 3-h.p. B and S motors $74.44. VICTORIA LAWNMOWER HOSPITAL 834 Johnson 383-8338

CYCLE CENTRE Kawasaki Motorcycles New and Used LES BLOW'S MOTORCYCLES 2940 Douglas 384-7843

ALL NEW! HONDA MINI! Ideal for Xmas gift. Now only $288.00. BROOKLANDS MOTORCYCLE SALES 987 FORT ST. 386-5806

CHOPPED HARLEY DAVIDSON 3-wheeler, new motor, lots of accessories, complete moulded frame. Must sell by Wednesday. Cheap! 385-7696

SUZUKI SALE 1970 Model Clearout FREDERICK MOTORS 616 Queens Ave. 383-0628

HONDA 305 CC. SUPER HAWK, new tires, new paint and mufflers, great running condition. $365. 386-2995, after 5 p.m.

'66 650 C.C. TRIUMPH, RIGID frame, chopper, bell or trade for truck. 479-2397.

© COMPETITION HODAKA Motorcycles, Skees - C. Knobbies 30 Camden Avenue 479-5298

75 BICYCLES

IN STOCK NOW! 10-Speeds by Kent!! Keep fit, save money, fight pollution! Here's the racer with all the features you want at a price you can afford. ONLY $120. Just arrived. Limited quantity of Iverson 10-speeds. $89.95 while supply lasts. Easy, Easy Terms MULLINS MARINE SALES LTD. 925 Yates 382-1928

NEW SHIPMENT! Limited supply of Grande Prix—racing fenders, handlbars, speedometers, carriers, light sets, etc. ROBINSON'S 1307 Broad St. 386-3420

RUSS HAY BICYCLE SHOP 2649 Government 384-4722. Where you park at the door!

80 BOATS AND MARINE

YACHT BROKERS VAN ISLE MARINA LTD. Tsehum Harbour Sidney, B.C. 656-1138

CANOE COVE MARINA Yacht Brokerage All tide haulout. 656-3915

ALEXANDER BOAT WORKS LTD. at Clark Bros. Marina SPECIALIZING IN COMPLETE REPAIRS AND ALTERATIONS Ph. 386-1541

ORR MARINE 200 h.p. model 6-110 G.M. Allison Gear, 2-1 twin disc gear, 3-1 R.G., suitable G.M. DIESEL. 386-6618 81 Erie St.

12 FT. ALUMINUM CRESTLINER foam filled, $235; 5-ft. fibreglass canoe, detachable tanks, $125, both are new. Moving, will take closest offers. 654-4626

1970 STARCRAFT CABIN MODEL, Volvo inboard-outboard, depth sounder, full top, trailer, many extras. Small trade accepted. 598-9128

CLARK BROS. MARINA Boat Brokerage Marine Services Sidney, B.C. 656-3040

M U U L L I I N N S MARINE S

CLEARANCE SALE All leftover 1970 Mercs. All leftover fibreglass boats. All leftover 14-ft. Crestliner aluminums. MULLINS MARINE SALES LTD. 925 Yates Street 382-1928. Your Yamaha, Triumph, BSA Dealer EASY, EASY TERMS

BUY OF THE WEEK 17' inboard-outboard with 120 HP. Mercruiser as new, only 20 Hrs. running. This unit has de luxe interior with sleeper seats, twin wipers and full camper style nautelex top. ONLY $3500. New 14'4" K & C Thermoglass with full top, 33 H.P. Johnson electric and roadrunner trailer. ONLY $1795. COAST POWER MACHINES (1961) LTD. 2520 Gov't St. 382-1421

BOAT ENTHUSIASTS! For one stop quality outfitting see our complete line of popular marine goods. From Z-Spar Marine Varnish to Schaeffer Yacht Fitting. Deck shoes to Bushnell Optics. Dinghies to Avon liferafts, safety equipment and Navigational Aids. We know what you want and we have it. MAYHEW AND STRUTT LTD. 2300 Douglas 386-7704. Haida 26 Racing, Cruising Sloops

Lapworth 36' sloop, new Atomic four, 11 bags of Watts and Hood sails, apparent wind indicator. Complete winter cover. Boat and equipment in excellent condition. $19,500. CANOE COVE MARINA, 656-3915.

CYA Yacht Racing Rules Available at BOSUN'S LOCKER 580 Johnson 385-1308

OAK BAY MARINE SALES AND SERVICE 384-4141 1327 Beach Drive

WINTER MAINTENANCE! Propeller repitching, shaft repairs, bearings, stuffing boxes, Captiano hydraulic steering. SMITH BROS. FOUNDRY and MACHINE WORK LTD. 632 Pembroke 384-1625

25 FT. BERTRAM HARDTOP Cruiser, custom finished with 325 H.P. Mercruiser inboard. Fast, safe and seaworthy. Top quality equipment throughout. All teak woodwork. Ample storage. Cost over $25,000. Must sell, trade and offers considered. 656-2698 or Box 182, Sidney, B.C.

INTERIOR BOAT FIXTURES Plywood, Lights, Plumbing, Hardware, Appliances. In stock at reasonable prices. S. J. PEDEN LTD. 2855 Quadra St. 386-3464

PEARSON'S Victoria's exclusive service centre for Chrysler, Viking, and West Bend motors. Winterizing should be done NOW! See the Experts at 3184 Douglas 386-8421

DON'S BOAT TRANSPORT Move home for the Winter. It costs less than you think. Remember boat hauling is our business — our ONLY business. Equipped for commercial or pleasure craft up to 40'. 478-1514

PHILBROOK'S SHIPYARD LTD. 656-1157 FOR ELECTRICAL REPAIRS AND ALTERATIONS

1970 THOUSAND POUND TILT boom trailer, 14' fiberglass open boat, 1969 35 h.p. Evinrude, 2 tanks, all controls, spare wheels. $1695. 642-5867

17 FT. BOAT FOR SALE. PHONE between 5-7 and six weekdays. Phone 642-5183

24-FT. CABIN CRUISER, SACRIFICE $6000. Ph. 598-5075

19' HULL, OAK RIBBED, 6½" cedar planking, must sell. 656-3068

80 BOATS AND MARINE

M M M M M M M M M M SAVE $ $ $ $ $

1967 Johnson 40 h.p.	$550
1958 Mercury electric 60 h.p.	$289
1966 Mercury 50 h.p. electric	$695
1966 Mercury 20 h.p.	$849
1954 Johnson 35 h.p.	$150
1967 Mercury manual 35 h.p. long	$479
1970 Mercury 4 h.p. manual	$265
1967 Mercury 35 h.p. manual	$525
1967 Mercury 50 h.p. electric	$849
1964 Mercury manual 30 h.p.	$329
1966 Mercury 35 h.p. manual	$450
1963 Mercury	$398
1960 Mercury 35 h.p. manual —	$295
1965 Mercury 20 h.p.	$350

MERCURY MARINE 736 Cloverdale Ave., 385-8922. M M M M M M M M M M

CLEARANCE Houseboat — now used as office, 27'8"x8', curtains, carpets, furnace, 100 V wiring, hull fittings, top deck, rail, and dodgers. Fibreglass hull. A little work and you have a floating home. A bargain — only $1695. Flag poles — aluminum with large steel base. Each only $29.95. Miscellaneous items. Dock lines, fittings, sea anchors, sleeping bags, all to go at a fraction of replacement. Hurry. Winter Minto and Aqua-Cat sailing in protected lovely Gorge waters. Enquire at Gorge Boat House. OAK BAY YACHTS "at the Marina" 1327 Beach Drive 386-3488

30' FISHING VESSEL "PACHENA" with D-353 cat engine Detroit 30' radar R-61 Daniel phone. A-license $25,000. Apply Roy Parcifac, RR3, Courtenay. 334-9127.

REPAIRS TO FIBERGLASS BOATS Trailers, Etc. Free estimates. Work guaranteed. PELAGIC PACIFIC IND. LTD. 4 Huron St. 386-1611

FOR SALE: 41-FT. TROLLER "Regal I" A licence, 118 Penta Diesel, 6 hydraulic guidies, 2 radios, flasher and recorder sounders. Phone Nanaimo, 754-2675.

ALL BAY MARINE Evinrude Dealer Winterizing — Storage 2288 Harbour Rd., Sidney 656-3167

PRODESTO — MARINE IND. Marine hardware and accessories. Instruments and propulsion systems. 938 Johnson 383-5812

BRITISH SEAGULLS Sales—Repairs—Parts VIC LAWNMOWER HOSPITAL 834 Johnson St. 386-8338

15½ FT. CRESCENT CLASS SAILboat, custom sails, complete and the new. $950 or closest offer. 385-1867.

JENKINS MARINE Boat moving, fiberglassing, cabinet finish, all repairs. Shop 478-2244. Res. 477-5648

23' BRANDEMAYR, '68 100 H.P. Evinrude, camper top, best offer, closest to $3,500. Small trade welcome 385-3083

14' BOAT WITH MAHOGANY deck, new Explorer trailer and 10 h.p. Johnson motor. 382-1456 (days).

BOAT TRAILER PRICES SLASHED. SAVE FROM $60-$100. ORDER NOW. AL'S, 214 DUNDAS. 388-6283

82 SPORTING GOODS

TOP GUN BUYS Shotguns: Ithaca: 20 GH, $60; 16 Fox, eject. $119; 12 Arms-Navy $169; 12 Hungarian eject. $69; Suhl 16x3 $119; 12 Pump: 12 Ithaca $65; 12 Win. $99; 12 Higgins $49; Autos: 12 Rem. $109; 12 Franchi $195; 16 Browning vent $139. Rifles: CR, 30-06 clip $129; 7 mm mag. P. Rale-8x9 $295; 375-H&H Mauser G.C. $110; 25-35 Win. $104; 30-06 Brno-4x $179; 30-06 BSA 2x8, $204; 30-30 Win. $64; 30 rml. sabs. $49. ROBINSON'S 1307 Broad 386-3420

ROYAL COACHMAN TACK

98 TV, STEREO, RADIO SALES AND SERVICE

BRAND NEW 20" ELECTROHOME black and white portable T.V. $180 or offers. 386-8671.

FLEETWOOD CONSOLE STEREO, good condition, $200 or best offer. 385-4969 after 4:30.

SEABREEZE PORTABLE RECORD player and speaker, $80. Sony tape recorder, $65. 386-7986.

KILNER'S TV SALES-SERVICE BLACK and WHITE and COLOR 383-4315 ANYTIME.

99 GROCERIES, MEAT AND PRODUCE

EXTRA SPECIAL
DELMONICO STEAKS
(Choice part of the rib) are back again.
6-oz. boneless 49c ea.

WIENERS
SIDES 59c lb.

Cut, Wrapped and Frozen
Budget Terms Available
ALBERTA MEAT DISTRIBUTORS LTD.
1811 Cook St. 383-3012

HARVEY'S MEATS

HARVEY'S HOME CURED SLICED
SIDE BACON 79c lb
LOCAL RABBITS 79c lb
PORK STEAKS 59c lb
FRESH HAMBURGER 58c lb

FREEZER SPECIALS
SPECIAL THIS WEEK
SIDES OF PORK 45c lb
SIDES OF BEEF 65c lb

Budget Terms Available
Turn in to our free parking lot while shopping
HARVEY'S
2709 Quadra St. 383-2031
CLOSED WEDNESDAYS

THE WAREHOUSE WHOLESALE food distributors, 47 Songhees Rd. First turn left — 100 feet past Johnson St. bridge, prices effective Mon., Tues., Wed. open to the public daily 9 a.m. to 9 p.m. Open Saturday 9 to 6 p.m. We reserve the right to limit quantities. Canada Choice Fresh Ground Beef, 49c lb.; Bacon, lean sliced, rindless, 49c lb.; Ready-to-eat Pork Picnics Shankless Lean, lb. 39c; Fryers chicken. Clean, whole, lb. 39c; Robin Hood De luxe Cake Mixes, 4 Pkgs. $1; Allen Fruit Drinks, 3 qt-oz. tins, 89c; Windsor Salt, 2 lb. carton, 15c; Heinz baby foods, 6 tins, 59c; New West all vegetable oil margarine, 1 lb. 39c; Wilson fancy frozen French fries, 2-lb. cello bag, 39c.

THERE IS NO BETTER PLACE TO BUY MEAT FOR YOUR FREEZER THAN AT GRAHAM'S OAK BAY MEATS
2044 OAK BAY AVE. 598-3386

VICTORIA BAKERY
15 loaves for $2.87
Sliced or Unsliced
822 Yates 382-0221

SAVE! SAVE! SAVE!
Do it yourself. Alberta grain-fed Red or Blue Brand sides of beef. 59c lb. Super Low Cost Market, 856 Esquimalt Rd. 383-6168. We will cut, wrap and freeze for you at 5c a lb.

SHOP AT "THE WAREHOUSE"
Wholesale Food Distributors, 47 Songhees Rd. first turn left — 100 ft. past the Johnson St. Bridge. Open daily 9 to 9; Sat. till 6 p.m.

FIRBANK FARM
1381 ROYAL OAK
Fresh cabbage, carrots, potatoes. Open daily, 9 a.m.-5:30 p.m.

75 LOAVES SLICED 85
VICTORIA WEST BAKERY
410 Craigflower 385-9654

10 LOAVES $2.25
BETTY ANN BAKERY
803 Island Hwy 479-3424

B-T-B-E-T-C-H-E-S Your Food Dollar
VICTORIA MEAT MARKET
635 JOHNSON STREET

FREEZER SPECIALS
LAKEHILL FRESH MEATS
3980 Quadra at McKenzie 478-6433

FOR THE PARTY SUCCESS HAVE a turkey or ham carved and decorated. Call 477-2786. 388-4667.

LAYING HENS, 50c. OAKS POULTRY Farm, 880 Downey Rd., Sidney. 656-2485.

HOTHOUSE TOMATOES — 12lb. Santa Rosa.

SIDES OF STEER BEEF FOR sale. 652-3019.

100 MISCELLANEOUS FOR SALE

REC ROOM TVR PRICE $10.95 UP. Good running condition. Fine lazy boy chair. Economy Furniture, 2308 Douglas.

20 VOLUMES ENCYCLOPEDIA, 1969 series. 386-2901, ask for Room 101.

COMMERCIAL DE WALT SAW, 12" blade, 36" arm, perfect shape. 385-2621.

18 CUBIC FOOT FREEZER, NEW shag rug. Kroehler chesterfield. Rumpus room chesterfield. 656-4051.

6 MONTH HEALTH SPA MEMBERSHIP. Value $150. For $75. 386-4635.

1969-1964
National Geographics, $1.50 each. Many other items. 652-1596.

DOUBLE RED KNITTER, WORTH $425 new. Must sell. Will take best offer. Hardly used. 479-4538.

100 MISCELLANEOUS FOR SALE

CRAFT CHEMICAL
RECIRCULATING
AUTOMATIC
FLUSH TOILET

It is the most advanced self-contained sanitation system available today. Ideally suited for use in trailers and boats, this self-pumping unit is a real boon to the modern camper and vacationer, bringing efficient sanitation to the most primitive surroundings, affording comfort, convenience and complete reliability wherever it is used.
See model at our store
Price $225

PEARSONS LTD.
3388 Douglas St.
Phone 386-3421
Next to Red Lion Inn

IT'S A BARN BURNER SALE
At Standard's
FURNITURE BARN

Grange Mattresses and Box Springs at Burning — Flaming — Hot Prices!

Hollywood Beds, 231 coil unit — smooth top, golden sisal insulation, mismatching ticking in rayon. Plains and prints. 3'3" unit, complete $53.95. 4'6" unit, complete $68.95.

Mattress and Box Spring, 312 coil scroll quilt, flexolator, golden sisal, mismatched, good rayon ticking. 3'3" Mattress and Box Spring $75.95. 4'6" Mattress and Box Spring $85.50.

Mattress and Box Spring 405 coil, multi-needle quilt, jumbo tape edge, flexolater, golden sisal, quality mismatched ticking. 3'3" Mattress and Box Spring $83.95. 4'6" Mattress and Box Spring $91.95.

Free Parking Easy Terms
804 Viewfield Rd., 383-5211

WALL-TO-WALL
CARPET to CLEAR
Installed for Xmas
CLEARANCE
Our Grey Cup Special on
COLOR TV

USED FURNITURE

— at
VICTORIA
FURNITURE GALLERY
"Smiling Boys"
721-723 JOHNSON
Phone 384-4362
Take the Scenic
Route to Yates

INGLIS AUTOMATIC WASHER, like new, sacrifice, $180.95. Moffat 30-in. range, beautiful shape, $149.95. Double size bookcase bed, $20.00. 2-piece chesterfield suite, $65.00.

BETTER-BUY HOME FURNISHINGS LTD.
704 View St. (Downstairs)
Phone 385-4353

CARPETS — RUGS — COVERINGS
Increased volume of installations demands clearance of remnants at BELOW WHOLESALE PRICES
5 days 9-6 and Sundays 10-5.
M. L. CARPET CONTRACTORS
(Div. of M. L. Renovations Ltd.)
3995 Quadra 479-4612

12-GAUGE BROWNING O AND U 3" magnum, 2-gallon spray pot, sump pump, 4" steel vise, 8hl disc sander, 1/2" electric drill, 3-h.p. outboard, 1½-h.p. Briggs-Stratton small chain saw, dune buggy tires and wheels. 656-2[illegible] Grant Street.

1937 FORD COLLEEN ENCYCLOpedia set, oil stove and heater, Mexican purses, carved masks. Everything must go. The Third Eye, 570 Johnson St. Deep freeze 388-3915, 386-3581.

VOLKS BUS SEAT, $60; ROOF racks, $5; 6-12 volt mates, $25; 9x12 oval shag, $70; desk chair, $10. 386-6991.

COMPLETE SAUNA ROOM, 7X7X7 feet imported from Finland, or heater sold separately. Call 384-8742, evenings 384-1494.

ALDER FIREWOOD
642-8147

100 MISCELLANEOUS FOR SALE

WOODWARD'S

NEW FURNITURE

Sofa Beds — $179

Chesterfields
$122.88 — $199 — $319

Armless Lounges
$62.88

Dinettes
5-pc. — $59.95 to $68.88

7-pc. — $109.88

9-pc. — $199.00

Bedroom Suites
3-pc. — $139.50 to $169.50

Colonial dresser, 9-drawer, floor sample $119.00

Large selection of unpainted chests and desks in poplar, plywood or birch veneer.

Kodel scatter mats
27"x48" — $6.88
24"x36" — $4.88

Jute room-size rugs
9'x12' approx. — $64.88
6'x9' approx. — $35.95

USED FURNITURE

Chesterfields — $30 to $50

Dinette, 5-pc. — $39.95

Bedroom suite — $98.00

799 Pandora Ave.
386-3322, Local 216, 219

SHOP SPENCER'S FOR
"STANFIELD'S"
THERMAL UNDERWEAR

Thermal knit . . . the ideal undergarment for Victoria's winter climate! Thousands of knitted air pockets trap and hold body warmth without excessive weight. Men's sizes only.
UNDERVESTS
short sleeve $2.50
long sleeve $2.95
DRAWERS
ankle length $2.95
COMBINATIONS
short or long sleeves $4.95
(extra large sizes available at slightly extra cost.)

SPENCER'S STORES LTD.
1110 Gov't St. "Downtown"

GOOD BUYS
in used appliances and TV

30" ELECTRIC RANGE, DE LUXE MODEL, GUARANTEED, ONLY $69.95

MODERN 8-WAY COMBINATION TV, RADIO, RECORD PLAYER $198.95

REPOSSESSED BEDROOM SUITE, CONTEMPORARY STYLE WITH TRIPLE DRESSER, BOX SPRING AND MATTRESS INCLUDED ONLY $159

EASY TERMS—FREE DELIVERY

See Us Now at
MAIS FURNITURE
1821 Cook St. 385-2435

MEN'S MEN'S MEN'S MEN'S

Reg. Size PING PONG TABLE $19.50
Just Hand HOOKED RUG $150.00
ANTIQUED DRESSER $98.50
BATHROOM DIVIDER $16.50
2-Door ROY FRIDGE $189.00
WRINGER WASHER $49.50
Dishes, pots 'n' pans, lamps, pictures, records, chairs and rugs, radios, TV, mechanics, etc.

MANY MORE UNADVERTISED BARGAINS

MEN'S BARGAINS
638 PANDORA AVE. 384-8152
OPPOSITE B.C. HYDRO

MEN'S MEN'S MEN'S MEN'S

ADMIRAL'S Connoisseur Electric Range features the CLEAN-A-MATIC oven—six level controls—built-in 2-speed fan-venting—meat probe and thermostatic rotary rotisser — plug-in surface elements and many other most useful convenience. It's priced at only $458, with your trade, at BUTLER Bifold, 1720 Douglas St., opp. The Bay. Bifold.

DEMOLITION SALE
Oil furnaces, bricks, lumber, windows, doors, tubs, toilets, sinks, copper pipe, plywood, miscellaneous, etc. 1402 Stanley St. B.C.'s Janitorial Service.

HAVE YOU SEEN THE SIMPLICITY SUPERTWIN at HENDRICKSON AND SON APPLIANCE SALES AND SERVICE
911 Fort St. 386-6123

NEW 12X18 DARK GOLD carpet $125; two used runners, 27"x12' high wood, $15, 27"x13' light green wool. As new, 30" range, $150. 384-4850.

PEOPLES TRADING POST
2510 TRANS-CANADA HIGHWAY
4th-3933
Open Sunday, 1-5 p.m.

WAREHOUSE CLEARANCE
Waterless cookware sets and portable electric sewing machines. Regular $49, clearing at $26. Terms available. Call for free home demonstration. 383-1780.

CONNOLLY'S
Lawnmower service and repairs. Reliabilt and repair all model engines. Expert sharpening and repairs.
2100 Douglas 382-5313

NO BAGS! NO RAKING!
See the unique Husqvarna Grass-Air lawnmower at
ALF BECKER and SON LTD.
384-6414 2681 Tillicum

BRAY REFRIGERATION LTD.
8' and 12' Self-Service Freezers, 8' and 12' Dairy and Produce, used walk-in Coolers.
1958 Cook St. 384-7415

POWER TOOLS, BUNK BEDS, kitchen cabinets, chair, sewing machine, vacuums, etc., skates, pool table, miscellaneous toys, girl's and children's clothing. 478-7082.

MARCONI FM RADIO TELEphone (VHF mobile), $200; 50 h.p. Johnson outboard $300; electrical shaving heaters, panels, boxes, wiring, etc. 479-4052.

HARDING CARPET, 9X12, PINKY beige, almost new, $40; also miscellaneous bargains and other articles. 382-6879.

BEST-O-MILK
As low as 10c per quart
TRIAL OFFER 50c
382-6821 anytime 592-4621

CHAIN SAWS
SALES — REPAIRS
Vic. Lawn Hospital
384 Johnson 386-6836

HIKER'S BALLOON SILK TENTS priced from $27.95.

VICTORIA TENT AND AWNING LTD. 931 Fisgard St. 382-5715

TYPEWRITER — MANUAL Underwood, 14" Good condition. Best offer. 388-6281.

30" TAPPAN ELECTRIC RANGE $50, near new. Easy take over. Oil and other small toys. 477-2077.

CRIB, BABY LOUNGE, BUGGY, high chair, and baby clothes. 384-9116.

100 MISCELLANEOUS FOR SALE

PRICED TO SELL
Solid walnut bedroom suite, dresser, chest and semi-master bed, $175; 6-drawer dressers, $85; Mahogany Hi-boy dresser, $75; Chests of drawers, $18.95 to $45; Single beds, $29.50 to $69.50; Bedroom suite, complete with mattress and box spring, $189; 5-pce. solid maple dining suite, $219; Duncan Phyfe drop-leaf table and 6 chairs, $249.50; Duncan Phyfe mahogany drop-leaf extension table, $89; Small oak gate leg table, $29; 5-pce. kitchen suites, $39.50 to $109; 3-pce. chesterfield suites, $59 to $269; 4-pce. Spanish chesterfield suite in black plella, reg. $649, cash price $439; Hide-a-beds, $159 to $199; Consoles, $39.50 to $89; 21" Viking auto-electric range, $129; 30" electric range with rotisserie, $149; Refrigerators, $49 to $129; Wringer washer, $49; Electric heaters, $4.95 to $19.95; Dimplex heater, $39; TV's $20.50 to $119; Fire grates, $2.95 to $9.95; Fire screens, $14.95 to $34.95; Vacuum cleaners $19 to $59. We have a good selection of table lamps, pole lamps, swag lamps, tree lamps and floor lamps, all priced to sell. Come in and look around, all prices clearly marked.

PANDORA FURNITURE LTD.
NEW and USED FURNITURE
1050 Pandora Ave.
383-6919

$169.95

"BROTHER" open arm sewing machine. A high quality machine does beautiful embroidery type stitches, has automatic buttonholer, 3-position needle setting, stretch stitch, and is medium weight to be easily portable. See and try it at WOODWARD'S APPLIANCES, SECOND FLOOR, Mayfair.

INVALID AIDS
For Sale or Rent!
WHEELCHAIRS
CRUTCHES
COMMODES
WALKERS
HEAT LAMPS
VAPORIZERS
MINI HEATERS
RAISED TOILET SEATS
MONKEY BARS
Many Other Items at Your Patient-Care Centre
SURGICAL SUPPLIES LTD.
A Division of McGill and Orme Ltd.
1012 Broad St. 384-8433

WAREHOUSE PRICES ON
Furniture, Appliances, Color TVs and Ranges
Mattresses
Stereos
FACTORY SPECIAL
Speed Queen Washers and Dryers
Easy Terms—Free Delivery
Also used Furniture
ROYAL FURNITURE and APPLIANCES
(The Bright Red Warehouse)
733 Johnson St. 388-6021

X X X X X X X X X X X

EATON'S
WAREHOUSE
STORE
749 VIEW ST.
Remember You Can
Budget Charge
Through Our
Customer's Accounts
Office, 3rd. Floor

X X X X X X X X X X X

REGENT MODEL AMC NOfrost refrigerator, like new, Frigidaire washing machine, Viking electric stove, General Electric floor polisher, modern 3-piece bedroom suite with box spring and spring filled mattress, adjustable copper fireplace screen, maple desk and chair, Woodward's rotary lawnmower, all priced for immediate sale. Telephone 385-3015.

4 ELECTRIC CASH REGISTER LIKE NEW, $195.
CONTINENTAL FURNITURE
631 JOHNSON ST. 386-3458

SETTING OF SILVER FOR 8 "Rachelle", Electric potisher, Electric portable sewing machine, Round mirror, Carving set, shark bateline, coffee table. 477-4693.

NEW AND USED WASHERS AND dryers. Island Washer Sales and Service, 615 Chatham. 382-6413.

MIRRORS AT WHOLESALE
16"x24" Crystal 3.95
42"x28" Crystal 11.95 60"x30" 19.95
Stewart & Hudson
440 Black Co.'s East 386-8211

CASH REGISTERS, ADDING machines, etc. Most makes, new and reconditioned. Anker agents. Owen Sons and Richardson Ltd. now at 2101 Government St. Phone 388-7134.

A.B.C. ELECTRIC — 382-7221
New and rebuilt Appliances. Vacuum Cleaners, Polishers, etc. One-year warranty, good selection. Reasonable prices. 821 Fort St.

DEMOLITION SALE
Used bricks, lumber, toilets, hot water furnaces, etc. Apply at 2626 Douglas Street. Bob's.

MOSBERG 410 5-SHOT BOLT action, choke to adjust shot pattern. Excellent condition, $70. Fencing mask and foil, $10. 384-3758.

VAN ISLE VARIETY
945 KINGS
384-4386 386-1847
Good used appliances and furniture

WRINGER WASHER, GOOD CONDITION, $30; ping pong table, $20; hockey skates, size 9, $5; girl's skates, size 3½, $3. 477-4016.

CRIB, $12.50; BEDS, $15, $25, $37.50; ranges, $40, $100; fridge, $95; washer, $30; space heater, $30. 479-2364.

CLEARANCE SALE — PRE-HUNG doors, interior and exterior bi-fold and pocket doors. 386-0286.

HUB FURNITURE
719 Johnson
Buy and Sell Good Used Furniture

FINISHED CERAMICS FOR Christmas gifts, large selection of Greenware. 477-8596.

LAND ROVER, 4-WHEEL DRIVE, 1500 watt light plant, phone 477-2522, 479-2598.

INDOOR-OUTDOOR CARPET — brand names, 20 per cent discount. Knightsbridge. 385-3843.

LOVESEAT MATCHING CURtains, 3 comfortable chairs, $250. 386-0186.

STEREO CAR TAPE PLAYER with speakers for sale. Offers. 479-4054.

150 XMAS TREES, WHAT OFFERS? Phone Parksville, 248-3450 or write Box 67, Coombs.

8-PIECE DINING ROOM SET, must sell, $25; skis and ski poles, $10. 386-0890.

MPA LIFETIME MEMBERSHIP, $125. Large box trailer, $150. 160 a.c. Honda, 1964, for parts. 386-8641.

ONE TILT DEEP V BOAT trailer. 382-1519.

MAN'S WET SUIT, SMALL, $25. Extras, $15. 386-7303.

EXTRA SPECIAL 27 LBS. $8.95. Baby's Honey. 1864 Lansdowne.

30" ELECTRIC RANGE AND fridge, $99 each. 592-7950.

100 MISCELLANEOUS FOR SALE

WAREHOUSE CLEARANCE

30" WHIRLPOOL RANGE, WORKS WELL, ONLY $69.95

AS NEW UPHOLSTERED BAR, ONLY $99.95

SALMON PINK HIDE-A-BED WITH SPRING-FILLED MATTRESS, ONLY $139.95

SIMMONS WINNIPEG COUCH IN EXCELLENT CONDITION, ONLY $69.95

5-PIECE DINETTE IN EXCELLENT CONDITION, ONLY $49.95

SPLIT SOFA AND ARM CHAIR IN GOOD CONDITION, ONLY $49.95

LARGE SELECTION OF BEDROOM FURNITURE AT LOW, LOW PRICES

1 RED GOGO CHAIR ON CASTORS ONLY $29.95

1 SET OF 30" BUNK BEDS WITHOUT MATTRESSES $19.95

USED BEDS—LARGE SELECTION OF ALL SIZES

THE TRADERS
714 FINLAYSON
(BESIDE MAYFAIR)
386-6004
OPEN NIGHTLY 'TIL 9

Buy a Pair
And Save
Avocado
Beautiful Kelvinator
Matched Pair

Top model 30" range with all the de luxe features including roastmeter.

De luxe no frost refrigerator with big 115 lb. freezer section.
Range, reg. $348.
Refrigerator, reg. $448.
Both for $695.

C. TAYLER
707 Johnson St. 383-3281

FIBERGLASS

Resin $6.95 gal.

Fiberglass cloth,
6 oz x38" $1.45 yd.

Casting Resin $8.95 gal.

Good selection of mould and access for casting.

PELAGIC PACIFIC IND. LTD.
4 Huron St. 386-1811

FALL CLEANUP!
Roto-Hoe Shredder — $199.50
Leaf sweepers and vacuums, rotary mowers with bag pickup.
A few Toro mowers left at 20 per cent discount!
VIC. LAWN HOSPITAL
834 Johnson 386-8338

Ice skates sharpened (hollow ground). Circular and hand saws sharpened and sold.
PRICE'S KEY SHOP
847 Fort St. 384-6221

LARGEST SELECTION of new and used sewing machines on Vancouver Island. All used machines fully guaranteed for one year. Open Thursday and Friday nites 'til 9. Free parking and terms.
SAWYER SEWING CENTRE
"The Store With a Choice"
840 Fort 386-8128

— LOW PRICES —
— EVERY DAY —
TILLICUM FURNITURE
and APPLIANCES
Tillicum at Craigflower
384-1216

GOVERNOR WINTHROPE SLANT top desk, $285.95. Westinghouse frost-free refrigerator, $74.95; French Provincial Chesterfield suite, $134.95; single beds from $29.95 up; good quality used furniture, glassware, etc. at reasonable prices. Eddy's Furniture, 414 Craigflower. 386-5213, open nightly 'til 9. Sundays 1 to 5.

BINOCULARS
Custom 1x25 wide angle $64.50
6 to 13 Zoom $64.50
8 power pocket monocular $19.95
ROBINSON'S
1307 Broad St. 386-3429

"WHERE BLANSHARD ENDS"
Follow Blanshard St. north to 860 Tolmie—for good values in B.C. jade and other stone jewelry, and all rock hobby items. THE ROCK HOUND SHOP. 386-6841. Closed Mon., open Feb. to 9.

MINI REC-PLAY CASSETTE, 35 in.m. Camera Shop first with counter, only $139.95.
HUDSON'S
TAPE RECORDING CENTRE
1543 Fort at Pandora 386-0828

RUG LOOK "NEW" IT'S SO easy with RUG-MATE stain removing rug shampoo. Rent electric shampooer for $1.00, plus materials. Clark and Pattison, 780 Bay St. See our ad under Painters for other supplies.

JOHN WOOD CASCADE WATER heater sale, $99.95. Complete stock. Do it yourself plumbing and heating supplies at 1878 Poplar Ave. at Pear St. Office phone 477-8114 or home 592-1402.

SHIP CHANDLERS (McQUADES) 45-gallon drums suitable as lawn ornaments or wind have you. Tons for removal, $1.95 each.
1252 Wharf St. 388-1141

CRACKS IN STUCCO? LEAKY cellars? Still time to fix them before the rains begin—but do it today! Ask for silicone sealant in tubes or cartridges at Industrial Plastics Ltd., 2108 Douglas St.

PHILIPS NO. 800 TAPE RECORDER, as new. Tubes and accessories. Also Walter-Turner sequel combination table. Complete set-up for wood or metal. Particulars 479-1979.

CALIFORNIA BOUND! BED, $20; radio, $5; record player, $40; 4 chairs $10; picnic table and bench, $10; also miscellaneous items. 386-3567.

BLACK PERSIAN LAMB COAT, large sunshine mink collar, size 12-14, $125; also new beige cluny coat, mink fox collar, size 14-16, $80. 386-7986 after 6.

VILAS MAPLE SINGLE BED BOX spring and mattress; 5-piece apartment-size dining suite; 9x12 British India rug. All excellent condition. 477-8166.

MOVING 30" FINLAY DE LUXE stove, 14 cu. ft. Inglis fridge, wringer washer. Miscellaneous items, all in good condition, must be sold. 592-4966.

MAYTAG WRINGER WASHER, excellent condition, $85; 2 mirrors, 1 mushroom color, 12"x30" 8"x30" $20 each; 1 old gold 40"x 26"x" $25. 386-6966.

GOOD USED CLOTHING SALE Room 11, Rupert St. entrance Nurses Residence, 10 a.m.-4 p.m. Friday, Nov. 6. Ladies Auxiliary to St. Joseph's Hospital.

'68 HILLMAN CALIFORNIAN, 20' travel trailer, 3 single beds, chest of drawers, greenhouse glass, strawberry plants. 477-4642.

20 FT. AUTOMATIC BOWLING machine needs work. Bantam pocket, $10. Tri-light light $11. 479-4634.

17 BOAT, $20. 3½ OUTBOARD $50, outboard motor parts boat seats, lawn mower and well. 592-7162.

1 BEDROOM SUITE IN TRI plex. Fridge, stove, utilities. 1469 Earl. 382-4976.

100 MISCELLANEOUS FOR SALE

PRE-WINTER
SUIT SALE

Look your best this winter! Always! Outstanding value. In style — naturally flattering shape line design creates a smart, trim, appearance. In Fabric — true luxury in entirely original weaves. Handsome dark colors, solids, stripes or checks. In Value — never before have such fine fabrics, styling and tailoring been offered at this low price.
ONLY $59.50
Exclusive at . . .
LES PALMER LTD.
714 View St. 382-2825
Just Up From Douglas
Free Parking

CONCRETE BLOCK INCINERators, $15.95 installed. Neat and durable. Casco, 592-6161.

4 H.P. 20" DAVIS RIDING mower, new $525 sale for $200 or best offer. 386-0189.

NEW 36" LONG BATHROOM vanity, $60. 42", $75. 386-4930.

CHILD'S CRIB AND HAND-MADE double desk for students. 479-4387.

ROYAL PORTABLE TYPEwriter. 384-6827 after 6 p.m.

BOY'S SOCCER BOOTS, SIZE 7, worn twice. 384-6966.

BEATTY WRINGER WASHER. 479-5810.

103 MISCELLANEOUS WANTED

SCRAP METALS
BOUGHT FOR CASH
9 'TIL 5 DAILY
Number 1 copper, 38c lb; brass, 23c lb.; aluminum, 6c lb.; lead, 8c lb; car rads, 23c lb; batteries, 50c.
ABEL TRADING
432 JOHN ST. 388-4641

THE INTERNATIONAL HUMAN Rights League Social Service Centre badly need your used furniture and household goods, so that we can help and support the Earthquake, Flood and Fire Disaster victims. Please phone 384-8742.

SCRAP CARS, METALS
Car Bodies — reasonable charges. Complete U.B. Car — we pay $5. Batteries 65c ea. Aluminum 6-8c.
MORRIS GREENE INDUSTRIES
1830 Store St. 385-8768

KILSHAW'S
AUCTIONEERS
Buy — Sell — Appraise
1115 Fort 384-6441

FOR MONEY IN A HURRY WE buy or loan money on tools, guns and musical instruments. Broad Johnson Trading Centre, 617-619 Johnson Street (opposite Pet Shop). 383-6512.

THE SALVATION ARMY MEN'S Social Service and Rehabilitation Centre need your used furniture, clothing, household goods, to carry on social program. Please phone 388-3265.

LUNDS ART AUCTION
SUITABLE ORIGINAL PAINTINGS ARE NOW BEING ACCEPTED FOR OUR ANNUAL SALE
926 FORT 386-6309

NEED CASH?
Cash paid for good tools, cameras, all types of musical instruments. What have you? Island Trading NOW AT 680 JOHNSON Street just down from Douglas.

CASH
We Buy Used Furniture and Appliances
ROYAL FURNITURE
388-6021 eves. 384-0368

NEED MONEY FOR CHRISTMAS? Convert those standing Christmas items on your presents to dollars in your pocket. Top prices paid. 477-4740.

FAMILY TRADING
Cash for furniture, tools, appliances, guns, etc.
479-8681 — 9 a.m.-6 p.m.

WANTED: OLDER HARDWOOD tables and chairs, any condition. Also brass bed. Reasonable. 382-3386.

WE BUY YOUR FURNITURE, household goods, pictures, tools, etc. Best cash prices. 386-0462.

LUNDS AUCTIONEERS
BUY — SELL — APPRAISE
926 Fort 386-3309

SQUARE DEAL BUYS
Cooper, Brass, Radiators
388-1221 1120 Hillside 385-1601

BEDROOM SUITE, COPPER, END tables, dinette set, desk, lamps, vacuum, toaster. 385-0265.

WANTED: 50 FEET OF 66 OR 40 inch culvert metal or concrete. 479-4517.

GOOD BOOKS ALWAYS BOUGHT
HAUNTED BOOKSHOP
868 Fort 386-1429

REFRIGERATORS AND FREEZ ers bought. 384-7612. Al-Temp.

NICE DOLL CARRIAGE IN GOOD condition. 382-4104.

JUNK CARS
Picked up. 479-7694.

109 MISCELLANEOUS TO RENT

RENT WASHERS
AND DRYERS
at
BUTLER BROTHERS
383-6911
We specialize in Maytag's plug-in
PORTA DRYER

MANQUET TABLES AND CHAIRS for rental in quantity. For further information.
BURTON CATERING LTD.
386-8105, 386-9145 Anytime

RENT TO OWN
New sewing Machine, $3.75 Weekly, $2 Monthly
SAWYER SEWING
840 Fort St. 386-8128

RENT FURNITURE OR APPLIAnces. The Traders, 714 Finlayson. Open nightly till 9. 386-6284.

112 WANTED TO RENT MISCELLANEOUS

WANTED: SMALL GARAGE TO rent to store boat in Langford-Goldstream and Seaside Rd. area. Please Phone 478-9784.

PARKING SPACE CARPORT OR garage, Dec. 1, close to 400 block Cook St. 384-6818.

GARAGE FOR RENT, CENTRAL. 386-6968.

115 SWAPS

'66-67 CHEV HEAVY DUTY HALF ton, immaculate condition. V-8, 4 speed, transaxle, with or without solid tires, new tires. Swap for other truck, car and cash. 478-3521.

$4,500 BUSINESS OPPORTUNITY for what you have if equal value. If aggressive person, could triple your investment in one year. 479-2771.

OVERNITE CRUISER, UP TO 28 wanted in trade on new 3-bedroom mobile home, value $12,000. Financing arranged. Duncan 746-5141.

62 FORD OR CHEV AUTOMATIC A-1 for piano. 1288 Reynolds. 478-8456.

SWAP OR SELL '61 ZEPHYR FOR Chev engine. 479-6626.

117 ANTIQUES

LUNDS
ORIGINAL PAINTINGS
are being accepted for our
ANNUAL ART AUCTION
926 Fort St. 386-3309

KILSHAW'S
Buy for Cash
Appraise for all purposes
1115 Fort 384-6441

TOP CASH PRICES FOR OLD china, glass, silver, paintings, furniture, jewelry, B.C. Indian items, etc. BYGONES ANTIQUES, 1084 Fort. 383-8025, day or night.

AVENUE ANTIQUES — 1869 OAK Bay Ave. We buy and sell old silver, glass, brass and furniture of yesteryear. 385-9197 or 386-7588.

ANTIQUE PAINTING, FRENCH clock, loveseat, plus other very old valuable pieces. 477-6621.

COLT SINGLE ACTION BISLEY 32-20 Smith and Wesson 1½ model. 477-4385.

117 ANTIQUES

WANTED: CHOICE COLLECTOR'S items or collection of antiques, etc., or antique shop plus stock as down payment on top levels 4-bedroom older Colonial home in Sidney; recently extensively updated. Phone 477-8166 or 656-2132.

FOR SALE: GENUINE ROSEwood Victorian gentleman's chair. $200. 656-6158.

120 GARDEN SUPPLIES

Fertilizer

FALL SPECIAL
Now is the time to apply your best organic fertilizer. Chicken manure with mulch, 10 yards delivered, $30. 478-6184, 479-1881.

NO. 1 FERTILIZER FOR LAWNS, flowers, etc. Black loam and manure. Bags $1.50. 479-8087, 479-3066.

FREE CHICKEN MANURE
No weeds. Oaks Poultry Farm, 880 Downey Rd., Sidney. Manure wagon rental. Bags, 50c. 656-2485.

1 WEEK SPECIAL. OLD COW manure, $6.50 yard. Colwood Nurseries. 478-1656.

PENDRAY FARMS — OLD COW manure, 6-yard loads, $35 delivered. 477-1519.

AGED HORSE MANURE WITH mulch or straw. 8 yards for $20. 385-8908.

DUCK MANURE, 50C A BAG, 40C del. Sidney Duck Farm, 656-4412.

Plowing, Rotovating and Cultivating

COOPER'S TRACTOR SERVICE
Gardens, yards tractor rotovated, plowed, cultivated and levelled. Mowing. 383-8316.

GORDON'S TRACTOR SERVICE
Rotovate, plow, cultivate, disc, level, post holes, Saanich Peninsula. 652-3766.

TRACTOR, BACKHOE, LOADER, rotovating, cultivating and hauling service. 479-8087, 479-2062.

CENTRAL SAANICH TRACTOR
Rotovate, plow, levee, loader, mowing etc. Owner driven. 652-3206.

C. STARCK ROTOVATING, BRUSH and grass cut, post holes, etc., loading and hauling. 479-3157.

DON'S TRACTOR SERVICE
Rotovate, plow, cultivate, mow, loader, blade, rake. 477-3813.

Seeds, Bulbs, Plants, Trees, Shrubs

EVERGREEN SHRUBS, 50c, $1.00 and up; heather, 75c. Evergreen Shrubbery, 3825 Quadra St.

LARGE RHODODENDRONS, Camellias and evergreens. 384-8044.

FLOWERING SHRUBS AND evergreens for sale. 479-2814.

Top Soil, Rocks and Fill

REALLY GOOD TOP SOIL, CONTACT LAYRITZ NURSERIES — 478-3434

THE SOIL PEOPLE
Rich, black top soil with peat added. 3 yards $12 delivered. 479-1264.

RICH BLACK TOP SOIL 84 YARD, $1 per sack. Suitable for lawn dressing. 592-3468.

A-1 BLACK TOP SOIL, EXCELlent for lawns, $2.50 yard in 10-yard loads. 478-1882.

FILL — DELIVERY CHARGE only. Top soil, sand, gravel. 478-5719 or 478-1562.

NO. 1 TOP SOIL, CLEAN FILL, blasted rock. O.K. Trucking Co. Ltd. 386-3414.

NO. 1 TOP SOIL, $8.50 PER yard. Colwood Nurseries. 478-1656.

SPECIAL 1 WEEK ONLY, NO. 1 topsoil, $5. 384-9634, 479-4148.

VIRGIN MEADOW SOIL FOR sale. Phone 479-1887.

WANTED: 6 YARDS CLEAN SILT delivered. 385-9856.

125 PETS AND SUPPLIES

TROPICAL BREEZE
AQUARIUM
897 Esquimalt Rd.
Across from Maverick Markets
Phone 384-3625
Hours Wed.-Fri. 6-9
Saturday 10:00-6:30
Sunday 1:00-5:00
New shipments of fish and aquatic plants
Neons 10 for $1.00
Glow lights 3 — $1
Zebra 4 — $1
Guppies 3 — $1
Leaf Fish — $2.49
Electric Cats — $6.95 ea.
Heaters — $3.49 ea.
Air pumps — $3.49 ea.
10-gal. aquariums — $6.49 ea.

GROUND FLOOR OFFICE, OAK Bay Village, $100 per month, including utilities, plus basement storage and parking. Mr. Johnson, 477-5348.

REGISTERED 2 YEAR-OLD MALE black miniature poodle. Prepared show dog. Right price to loving home. 642-3169.

REGISTERED FEMALE SAMOYED puppy, 15 weeks old $40; year-old male, had shots, 479-6524.

ORDERS TAKEN FOR WELLbred Dalmatian pups. 478-2214 after 6 p.m.

PUREBRED UNREGISTERED German shepherd female pup, 8 weeks old, $50. 386-4797.

SMALL 5-MONTH OLD CHIhuahua terrier puppies. 386-3964.

RABBITS FOR SALE, ALL colours and sizes, in cages. 479-8061.

SAMOYED PUPPY, $25. 479-2986.

2 BUDGIES, CAGE AND STAND. 388-6728.

PEKINGESE PUPPIES. 743-3761. COBBLE HILL.

REGISTERED WIRE-HAIRED FOX Terrier puppies, male. 384-5429.

CHIHUAHUA-TERRIER, BAD ALL white, $35. 386-4072.

SMOOTH-HAIRED FOX TERRIER puppies, $35 each. 652-7094.

FREE KITTENS
Phone 386-0608

REGISTERED PURE STRAIN apricot toy poodles. 477-6621.

PUREBRED APRICOT POODLES, 8 weeks, registered. 479-1621.

127 CHICKS, POULTRY, HATCHING EGGS, SUPPLIES

LAYING HENS, 50c. OAKS POULtry Farm, 880 Downey Rd., Sidney. 656-2485.

14 WEEKS OLD LEGHORN CHICKENS. 479-6966.

128 LIVESTOCK SUPPLIES AND EVENTS

BUCKERFIELD'S
17" Pessner saddle $295
17" MK II Topland jumping saddle $164
17" Lightweight with suede knee insert $174.50
17" European with suede knee insert $181.50
17" Rigid tree saddle $164
17" Argentinian saddle complete $127.50
Child's pad saddle complete $79
938 Pandora 384-7181

HALF QUARTER HORSE — HALF Arab mare, 8 years, 14.2 hands high. Top performance and conformation. Train English and some Western. Good jumper. A consistent ribbon winner. Allamont Stables. 744-2585.

G.C.M.C. COMPETITIVE RIDE, Sunday, November 8 on the Elk-Beaver Lake Trails. Junior and Senior Courses. Information, 656-6126 or 479-2401.

TACK FOR

150 CARS FOR SALE

SAUNDERS & HITCHMAN

HAVE THE BUYS

COME SEE AND SAVE!

'61 COMET, 6 cylinder, standard shift. Good clean one at $495

'68 SUNBEAM ARROW, 4-door Sedan $1695

'64 VOLVO 544 model $795

'68 TOYOTA CORONA, 3-speed, bench seat model $1595

LOOK OVER THESE SPECIALS PRICES SLASHED NOW!

'65 BUICK WILDCAT, V-8, power steering, power brakes, was $1595, now $1095

'66 CHEVROLET IMPALA, V8, radio, power equipped, automatic. Was $1795, now $1595

'67 CHEVROLET Caprice, power steering, power brakes, automatic, V8, radio. 2-door hardtop. Was $2395, now $2095

'63 BUICK Le Sabre Convertible. Automatic, V-8, power steering, power brakes. Was $1095, Now $995

'66 OLDSMOBILE CUTLASS 2-door hardtop. V8. Was $1595, Now $1295

'67 TOYOTA LAND CRUISER, 4-wheel drive, 5 new tires. Was $1795, Now $1695

SAUNDERS & HITCHMAN
2040 Cadboro Bay Rd.
at Foul Bay Rd.
2 Blocks from Jubilee
592-2471

DAVID MOTORS LTD.

CLEAN FRESH TRADE-INS ON OUR DATSUNS and VOLVOS

1969 FIAT "850" Fastback $1595

1967 ISUZU Bellet $1195

1966 FALCON Station Wagon, big 6, automatic $1795

1969 CHEVY II Nova Sedan, mint condition $2595

1967 DATSUN "1600" Sports Convertible, low mileage, fully equipped $1895

1968 FIAT '124' hardtop coupe, low mileage $2395

1966 VOLKSWAGEN '1500' Fastback, royal blue with radio and leather interior $1395

1965 VAUXHALL Wagon, roomy, economical. Guaranteed. $895

DAVID MOTORS LTD.
1101 Yates at Cook
386-6168

EXCEPTIONAL
1966
WILDCAT

This beautifully maintained Buick is equipped with air conditioning, automatic, power steering and brakes, and radio. It's certainly worth $2,295.

THREE POINT MOTORS
Government at Hillside
385-6737

Yates Street Motors
847 Yates Street
385-5443 — 385-0031

64 STUDEBAKER, V-8, auto. $995
65 G.M.C. ½-ton, 6 cyl., 4-speed $1695
67 G.M.C. ½-ton, V-8, 4-speed $1695
67 Chev., V-8, automatic $895
68 Ford, 2-dr. h.t., V-8, auto. $995
60 Studebaker $195
MANY MORE TO CHOOSE FROM

'70 FORD ¾ PICKUP '69 CHRYSLER h.t. '69 AMX '69 Mini wagon '68 Meteor h.t. '68 Volks convert. '66 Parisienne h.t. '61 Chrysler '69 Chev. ½-ton. Accept motorcycles in trade.

LES BLOWS
(BRITISH MOTORS)
2640 DOUGLAS STREET
PHONE 384-7841

CONVERTIBLE '66 FORD XL, power steering, brakes, windows, top. 16,000 miles, executive driven, new condition. 400 V-8. Phone 477-5300

CORTINA, 1968, 1200 DE LUXE, standard shift, radio. Immaculate condition, 16,000 miles. $1,350. 479-2056 evenings and weekend.

'66 PONTIAC STANDARD, V-8, rebuilt motor, good tires. Just tested. Good condition. $800 or best offer. 479-8421.

$1600
1965 Acadian 2-door hardtop. 327 4-speed. 19,000 miles. Must be seen. 477-9571. Res. 384-7126 office.

MUST SELL 1967 KARMANN GHIA, all extras, 30,000 miles $1400 or best offer. Small trades considered. 642-8397

1960 FALCON SEDAN, AUTOMATIC, radio, heated. $875 or near offer. 656-3179

'65 RAMBLER AMBASSADOR STATION Wagon, excellent family car. $995 or best offer. 386-0282 after 6.

1969 FIREBIRD 350, POWER, 13,000 miles, must sell immediately. 477-8496

'63 CUSTOM SPORT PARISIENNE 2-door hardtop, bucket, console. 327, $1,095. Phone after 5 479-3397.

'56 MERC BLACK 4-DOOR, NEW enamel, good rubber, some spare parts. 384-8577 after 5

1966 CHEV SEDAN, STANDARD 6, best offer. Also new 8-ply custom cordoys. $100. 478-2466.

SPECIAL SALE 1965 PONTIAC Parisienne custom sport, $1,195. 656-9708.

1969 CORTINA "1200" 2-DOOR, 4-speed, radio, 3700 miles. Excellent condition, $1800. Phone 592-9026.

'57 CHEV. BEL AIR 2-DOOR 348-1948 after 5:30 p.m.

1970 VOLKSWAGEN 9 PASSENGER bus. Under 5,000 miles. 384-7548

1960 RENAULT, AS IS, ASKING $150 or best offer. Phone 479-3346

1966 AUSTIN 1100, BEAUTIFUL condition, $850. 386-5980.

1966 SUNBEAM.
386-6461

1966 VOLKSWAGEN DE LUXE $775. 384-9365.

150 CARS FOR SALE

XXXXXXXXXXXXXX
XXXXXXXXXXXXXX
XXXXXXXXXXXXXX
XXX
XXX
XXX CORNELL
XXX "CHEVROLET
XXX COUNTRY"
XXX
XXX
XXXXXXXXXXXXXX
XXXXXXXXXXXXXX
XXXXXXXXXXXXXX

"PUTTING YOU FIRST KEEPS US FIRST"

ASK ABOUT OUR LIFETIME GUARANTY ON ALL BRAND NEW CARS

1970 PONTIAC Laurentian, sedan, V-8, automatic transmission, power steering, power brakes, radio. $3495

1969 MUSTANG 4-speed, power brakes, radio $3195

1968 DODGE Polara sedan, automatic transmission, radio $1695

1968 BEAUMONT 2-door hardtop, V-8, automatic transmission, radio $2395

1968 VOLKSWAGEN de luxe, showroom condition $1595

1968 CORTINA G.T. Showroom condition $1795

1968 CHEVROLET Impala SS Convertible, bucket seats, fully power equipped, including windows $2695

1967 DODGE Dart sedan, big 6, automatic transmission, new tires, radio $1595

1967 ACADIAN Wagon, V-8, automatic transmission $1495

1966 AUSTIN "1100" 4-door sedan, real economy $995

1965 DODGE wagon, V-8, automatic transmission, power brakes, steering, radio, roof rack $1495

1965 METEOR Wagon V-8, automatic transmission, radio. Nice dual purpose unit $1495

1964 OLDSMOBILE F85 2-door coupe, V-6, automatic transmission, bucket seats. A real buy $895

1964 CHEVY II Sedan $895

1963 CHEVROLET Impala, 4-door hardtop, V-8, automatic, power steering, power brakes, radio $995

1958 CADILLAC sedan $195

ALL CARS WINTERIZED

Buyer Benefits!!!
30-day free exchange
2-year written warranty with every used car.
Take it to your favourite mechanic
All cars city tested

CORNELL
"CHEVROLET COUNTRY"
3050 DOUGLAS STREET
Thru to BURNSIDE
(Opp. Mayfair)
385-5777
Open 'Til 9 p.m.

1966 METEOR RIDEAU 500, 4-door sedan, 1 owner, 16,000 miles, V-8, automatic, power steering. Family car. Immaculate. Must sell. 386-5904.

'62 CHEV. AUTOMATIC 6, 4-DOOR, good condition, including 2 as new snow tires, mounted. 1295 Reynolds. 479-4466.

1969 VOLKSWAGEN BEETLE DE luxe, radio, extras. Immaculate condition, best offer. Phone Colpic Hill, 746-5503

1964 VALIANT V-200 4-DOOR sedan, automatic, high performance 6, exceptionally good condition. Family car. 368-8404

1959 CADILLAC ELDORADO CONVERTIBLE, full power equipment. 642-8304

1966 VOLKSWAGEN 1300 DE luxe, 34,000 miles, immaculate $1,300. 592-0689

GONE NORTH MUST SELL, 1967 Yellow Mustang Fastback, excellent $1895. 656-5154

YOU PAY LESS AT ART'S CARS

PRICES YOU CAN AFFORD
3 ACE MOTORS
950 YATES 383-9313

1967 CYCLONE, C-code, MAG wheels, stereo tape, color, burnt orange. 656-9754

1959 CHEV BEL AIR 2-DOOR hardtop, automatic. Immaculate condition. 384-8684

1959 FAIRLANE, AUTOMATIC with power steering, tested, till October '71. $295. 384-0056.

'65 VALIANT SIGNET 2-DOOR hdtp, bucket seats, V-8, 4-barrel, chrome wheels. $1,500. 386-8588

1970 NOVA 2-DOOR V-8 AUTOMATIC, bucket seats, floor console and radio. 4,500 miles. 478-4426

'65 VOLKSWAGEN 1500 2-DOOR sedan, first $900 takes. 385-0787.

TAKE OVER PAYMENTS ON GOOD repossessed cars. Jim, 386-0031.

1960 CORVAIR, IDEAL FOR DUNE buggy. Offers. 656-5544

'61 RENAULT, IN VERY GOOD condition. Offers. 382-1366.

LAND ROVER, EXCELLENT, $1,000 firm. 479-7090 after 6 p.m.

150 CARS FOR SALE

ENSIGN
CHRYSLER-PLYMOUTH
YATES at COOK

SEE THE 1971's
IMPERIAL
CHRYSLER
PLYMOUTH
BARRACUDA
VALIANT
and FARGO TRUCKS

1970
CHRYSLER NEWPORT
4-DOOR SEDAN

383 V-8 motor, automatic, power steering, power brakes, custom radio, vinyl seats, tinted glass, whitewalls, wheel covers, undercoat. 5-yr., 50,000 mile warranty. Stock No. 3131. Brand new.

SALE PRICE
$4494

1970
CHRYSLER NEWPORT
4-DOOR HARDTOP

383 4-barrel, V-8 motor, automatic, power steering, power brakes, tinted glass, custom radio, undercoat, whitewalls, light package. 5 yr. 50,000 mile warranty. Stock. No. 3121. Brand new.

SALE PRICE
$4595

1970
CHRYSLER CUSTOM
NEWPORT

383 4-barrel, V-8 motor, automatic, power steering, power brakes, disc brakes, tinted glass, power seats, power windows, custom radio, vinyl roof, whitewalls, air conditioning. 5-yr. 50,000 mile warranty. Stock. No. 3113. Staff driven.

SALE PRICE
$5696

1970
CHRYSLER NEW YORKER
4-DOOR HARDTOP

440 4-barrel, V-8 motor, power steering, power disc brakes, power seats, power window, custom radio, tinted glass, vinyl seats, vinyl roof. 5-year, 50,000 mile warranty. Stock. No. 3111. Staff driven.

SALE PRICE
$6696

1969
CHRYSLER NEW YORKER
4-DOOR SEDAN

440 V-8 motor, power steering, power brakes, power window, power seat, custom radio. Balance 5-yr. 50,000 mile warranty. Stock No. 70061. Used car.

SALE PRICE
$4292

1968
CHRYSLER NEW YORKER
4-DOOR HARDTOP

440 V-8 motor, power steering, power brakes, power seat, power windows, custom radio, vinyl roof. Balance 5-yr. 50,000 mile warranty. Stock No. 70041. Used car.

SALE PRICE
$3595

ENSIGN
CHRYSLER-PLYMOUTH
UNDER THE "BIG SIGN"
YATES and COOK
386-2411
Open Weekdays 'til 9

150 CARS FOR SALE

N
N — N
N —— N
N ——— N
N ——— N
N — NATIONAL — N
N ——— N
N ——CHRYSLER—— N
N ——— N
N — DODGE — N
N ——— N
N —— N
N — N
N

819 YATES STREET
384-8174

Wide Open Every Weekday Night 'Til 9 P.M.

USED CAR VALUES VICTORIA'S LOWEST PRICES

1966 FALCON Futura 4-door wagon, V-8 automatic, power steering, and brakes, custom radio, white walls, de luxe wheel covers.
FULL PRICE $1,595

1969 DATSUN Pickup with canopy, 4-speed transmission. Low mileage.
FULL PRICE $1,998

1967 FORD Custom "500" 4-door sedan, V-8, automatic, custom radio, white walls, wheel discs.
FULL PRICE $1,495

1970 TOYOTA Corolla coupe, only 500 miles, automatic transmission. Bucket seats, showroom condition.
FULL PRICE $1,495

1969 CHRYSLER Newport 2-door hardtop, V-8, automatic, power steering, and brakes, factory air-conditioned, plus many more luxury options.
FULL PRICE $3,695

1964 FORD Custom 4-door sedan, 352 V-8, automatic transmission, power steering, custom radio, de luxe wheel covers.
FULL PRICE $895

1969 VAUXHALL Victor, super 4-door station wagon, 4-speed transmission, bucket seats. Radio, low mileage.
FULL PRICE $2,095

1965 CORVAIR Corsa Convertible, 4-speed transmission, bucket seats, custom radio.
FULL PRICE $995

CLEAR OUT CORNER
!!! WHOLESALE !!!

1958 DODGE Sedan, V-8, A.T. City tested $233

1956 DODGE Coupe R. $165

1954 BUICK, H.T., V-8, A.T., P.S., radio $193

1964 COMET Sdn., A.T., radio $488

1964 FORD Sdn., 6 std. Radio $344

1960 METEOR 2-dr. V-8, A.T. $244

1960 DODGE Sdn. V-8, A.T., R. $255

TOP ALLOWANCE FOR YOUR TRADE!

Dealer Enquiries Welcome

NATIONAL
CHRYSLER-DODGE
819 Yates 384-8174

3 DAYS TO CLEAR THESE 4

66 FORD sedan, new paint and tires, 6-cylinder, 3-speed $495

66 CHRYSLER sedan, new paint, radio, V-8, auto. trans., power steering, power brakes $650

67 ACADIAN sedan, new paint, V-8, 3-speed, low mileage $1,000

64 INT. Scout 4x4 wagon, winch, bucket seats, only 21,000 miles $1,095

INTERNATIONAL HARVESTER CO.
517 Herald St. 388-6404

1963 FALCON FUTURA FOUR, speed floor shift, bucket seats $375. 1964 Studebaker Commander, V-8, automatic $695. Will take trade. 479-5873.

66 PONTIAC 9-PASSENGER STATION wagon, power steering, brakes, 327 V-8 automatic, transaxle RE, excellent condition $1800 or trade. 479-4690.

67 BUICK WILDCAT CONVERTIBLE, fully powered, excellent cond. $950. Sacrifice. $2,200. Consider small trade. Dickson, 99 Cook after 6 p.m.

1966 VOLKSWAGEN WITH RADIO, seat cover, shelf, undercoat, roof rack, trailer hitch, plus a custom-made (all 8 plywood trailer with Volkswagen wheels. $1400. 592-7474

1961 RAMBLER AUTOMATIC, 50,000 miles, good condition. $800. Apply 1648 Morningside Place. 477-5882 after 6 p.m.

CONVERTIBLE
1966 Meteor, top model, good condition, new tires, etc. $1,750. Phone 479-1859 after 6 p.m.

1966 FORD FALCON CONVERTIBLE, 6 automatic, radio, good whitewall tires. Priced to sell by weekend, $350. 477-1731.

SACRIFICE '68 VIVA
16,500 miles, like new car. Must sell. $1,650 or best offer. Call Khan, 477-4611. Local 651, or 477-6553.

'62 ENVOY EPIC DE LUXE model. Government checked. Radio, carpets. Immaculate condition. 386-0970, after 6 p.m.

1967 FAIRLANE 500, 289, V-8, 2-door hardtop. One owner. $1,750 or offers. 386-4192.

1962 AUSTIN CAMBRIDGE wagon, 30 m.p.g., 4 new tires, $500. 477-6266 mornings.

1959 FORD 2-DOOR HARDTOP, 352 automatic V-8 $350. 642-8608.

67 AUSTIN 1800, EXCELLENT condition, asking $1800. Trades considered. 386-4878.

'64 METROPOLITAN CONVERTIBLE, economical transportation. Offers 385-1267.

MUST SELL, '63 VOLKSWAGEN de luxe, 32,000 miles, radio, $1,000. 386-4170.

'61 AUSTIN MINI. VERY CLEAN. $400. 642-8104.

1965 FORD-O-MATIC TESTED, $60. Phone 386-9897.

'54 CHEV. IN GOOD CONDITION. $175. 479-5497.

1959 RAMBLER STATION WAGON $200. 477-6261.

'61 VOLVO, GOOD SHAPE, RADIO, 3 seaters, blue. 384-2884.

150 CARS FOR SALE

SUBURBAN
N
O
R
T
H
ON
DOUGLAS

1970 MAVERICK
6, automatic transmission, radio. Yellow.
TO CLEAR $2098

1970 VAUXHALL
White.
TO CLEAR $1749

1969 FALCON
Wagon, V-8, automatic transmission, power steering, radio. Burnt orange.
TO CLEAR $2598

1969 COUGAR XR7
Convertible, V-8, automatic transmission, power steering, power brakes, radio. Green.
TO CLEAR $3498

1968 PONTIAC
V-8, automatic transmission, radio. Vinyl upholstery. Excellent. Blue.
TO CLEAR $1798

1968 CORTINA
De luxe Turbo, red.
TO CLEAR $1598

1968 ENVOY
Tudor, white.
TO CLEAR $998

1967 CAMARO
V-8, automatic transmission, power steering, power brakes, radio, vinyl roof. Red.
TO CLEAR $2298

1967 FALCON
4-door, 6, automatic transmission, radio. Maroon.
TO CLEAR $1398

1966 CHEVROLET
Wagon, V-8, automatic transmission, radio. Power tail gate.
TO CLEAR $1398

1965 CADILLAC
Sedan De Ville, fully equipped. Grey.
TO CLEAR $2498

1965 PLYMOUTH
2-door, V-8, standard. Blue.
TO CLEAR $598

1965 DODGE
Wagon, V-8, automatic transmission, power steering, radio. Green.
TO CLEAR $698

1965 PONTIAC
2-door, 6, automatic transmission, radio. Green.
TO CLEAR $798

1965 RAMBLER
Sedan, 6 cylinder. Beige.
TO CLEAR $498

Many, many more guaranteed used cars to choose from in this November clearance sale.

REMEMBER to shop at SUBURBAN where lower overhead means direct savings to you.

On the Spot Finance with up to 48 months to pay with F.M.C.C.

Wide open weekdays until 10 p.m. Sat. until 6 p.m. for your shopping convenience.

386-6131
SUBURBAN MOTORS

1969 CORTINA GT style. One owner, just traded. Low, low mileage — all extras including radio.
$1677

METRO TOYOTA
624 Finlayson
386-3516

STEVENSON MOTORS

66 Chrysler 4 H.T. $1495. 66 L.T.D. 4 H.T. $1495. 66 Charger. $1195. 66 L.T.D. 4 H.T. $1095. 66 Beaumont convert. $1295. 65 Corvair. $995. 63 Falcon wagon. $495. 56 Austin. $195. 56 Pontiac. $295.
DRIVE OUT AND SAVE

1640 Cedar Hill Cross Rd.
477-2141 — 9 a.m.-6 p.m.

'63 T-BIRD CONVERTIBLE, BLACK and white, all chrome wheels. Tilt-o-pel Master drive. $1,795. Small trade accepted. Assume payments or balance of $1,200. Phone 361-1952 after 5:30 weekdays, anytime weekends. No. 4, 700 Lampson.

1970 LOW MILEAGE, TOP OF THE line Chevelles, Chevrolets, Cutlasses, and Camaros, fully equipped, with or without air conditioning. 2 and 4-door hardtop models. 384-9875, 9 a.m.-9 p.m.

1970 DART SWINGER, 2-DOOR hardtop, automatic, 318 cu. in. Under warranty, radio, rear defog, per undercoated. 2 studded snow tires 84,000 traveled. Offers. Phone 386-9166. Chemainus.

1962 FALCON STATION WAGON 850 miles on radio, transmission and clutch. Radio tested till November '71. $425 or offers. 479-3346.

1964 BUICK SPECIAL, AUTO trans., radio, mechanically A-1. Body little rough. $350 or near offer. Phone 479-2175.

150 CARS FOR SALE

BRITISH CAR CENTRE

"CORTINA COUNTRY"

1965 HILLMAN sedan. Only 26,000 miles. Like new car for only $1095

1965 AUSTIN Cambridge station wagon. Ideal dual purpose unit, exceptionally well maintained $1295

1967 CORTINA "1500" de luxe 4-door sedan. Excellent family car for the economy - minded. $1295

1969 TRIUMPH GT 6, plus Sport's Coupe with radio. A real performance plus automobile for the young at heart. $2695

1962 CONSUL "315" 4-door sedan, transportation special, mechanically good $395

VICTORIA'S EXCLUSIVE SMALL CAR CENTRE
OPEN 'TIL 9 P.M.

BRITISH CAR CENTRE
(Div. of Peter Pollen Ford)
Yates at Quadra 384-5555

SSSSSSSSSSSSSSSSSSSSSS
S S
S SPEEDWAY S
S VOLKSWAGEN S
S S
SSS SSSS

MID-WEEK SPECIALS

1967 MUSTANG
2-door hardtop, V-8, automatic console shift, bucket seats, power steering, power brakes, radio.

1967 FORD
Galaxie "500" 2-door convertible, V-8, automatic, power steering, power brakes, radio.
Your Choice
$2,195 Each

REMEMBER ... we will not be undersold, on any new or used Volkswagens.

SPEEDWAY VOLKSWAGEN
Both sides of Yates Street
385-2415

D
O
U
G
L
A
S
VOLKSWAGEN

BUY DIRECT
From Your
LARGEST VOLUME
VOLKSWAGEN
Dealer on the Island

See Our Salesmen:
Ted Bowcott
Murray Cranston
Jim Girling
Ted Bailey
Chris Watkins
Brian Sharp

3328 DOUGLAS ST.
388-5466
Open 9 'til 9

1962 V.W. CAMPER
This unit is in premium condition — fully equipped with icebox, stove, tents, hammock, etc. Professional interior camper conversion. Drive it and make your offer.

METRO TOYOTA LTD.,
624 Finlayson,
386-3516.

1965 VALIANT SIGNET
2-Door hardtop, V-8, automatic. Bucket seats, radio. In excellent condition throughout.
ONLY $1495

BRIAN HOLLEY MOTORS
3319 Douglas at Cloverdale
Phone 384-1161

M M M M M M M M M
SMALL CARS!
58 Austin $145, 61 Austin $380, 63 V. W. 1500 $795, 66 Imp. $795, 67 Mini Panel $695, 67 Anglia $795
MAYFAIR MOTORS LTD.
736 Cloverdale Ave. 385-4731
M M M M M M M M M

Gem Motor Sales Ltd.
480 Esquimalt Rd., 385-4311
Open 9 a.m. to 9 p.m.

B MARSDEN MOTORS
1966 Pontiac Laurentian V-8 power steering, radio.
SPECIAL $1495
2641 Sooke Rd. 478-8314

YOUR LUCKY DAY BEST OFFER. Going abroad. '66 Beaumont de luxe, automatic, power steering, new snow tires. 656-2694

1965 PONTIAC PARISIENNE hardtop, low mileage, superb condition. 382-9486.

'53 DODGE SEDAN, GOOD CONDITION, tested, $125 or nearest offer. 479-2330.

1964 MERCURY MONTCLAIR, power steering and brakes. Best offer. 384-6288 after 2 p.m.

1965 CORVETTE ROADSTER, 350hp, extras. Offers over $3,000. 477-3613.

'66 DODGE CHARGER, V-8 STANDARD. Many extras. Excellent condition. 479-9066.

SACRIFICE! 1962 PONTIAC AUTO stalk. $400. 384-7867.

'62 RAMBLER CLASSIC 6, WAGON $350. 2562.

150 CARS FOR SALE

P P P P P P P P P P P P
P P P P P P P P P P P P

PLIMLEY
SINCE 1893

10 ONLY
NEW 1970 RAMBLERS
(some demonstrators)
CLEARANCE PRICED TO SELL NOW

Free Parking
Come in and Browse

USED CAR PRICES SLASHED!!

1969 ENVOY wagon $1795
1969 TRIUMPH sport $1895
1969 AUSTIN 1100 $1395
1969 MINI automatic $1495
1968 DODGE polara 500 $2395
1967 FORD 4 door $1695
1966 DATSUN, radio $1095
1966 RAMBLER 550 $995
1965 CORVAIR Monza $995
1964 FALCON automatic $995
1964 VALIANT, V-8 automatic $995

40 More to Choose
PLIMLEY
Open to 9 p.m.
382-9121 1010 Yates

P P P P P P P P P P P P
P P P P P P P P P P P P

HORWOOD MOTORS

1970 TOYOTA Corona Mk II sedan, radio $2295
1970 MAVERICK, de luxe interior. Only $2095
1965 CHEV. BEL AIR, V-8, automatic $995
1966 VOLKSWAGEN de luxe "1300" $1195
1966 VIVA 2-door sedan $695
1970 MAZDA "1500" station wagon. Balance of new car warranty. Save Now at $2475
1964 M.G.B. Roadster, one owner, with new tires. $1395
1965 AUSTIN 1100, one owner $795
1965 MORRIS station wagon $725
1964 FORD Galaxie, automatic $995
1964 VALIANT sedan $695
1962 FORD Comet $345

HORWOOD
for
MAZDA
810 Johnson Street
385-1451

S & H
DOWNTOWN
SPECIALS!

1967 TOYOTA CROWN 4-door sedan. Radio, 4-speed standard, one owner. Black with red interior. Excellent car $1295
POPULAR COMPACTS WORTH CHECKING OUT!
1962 FALCON 4-door, automatic $595
1964 CHEVY II 4-door standard, excellent mechanical condition $595
1960 FALCON 4-door Sedan. Radio, automatic drive $495

SAUNDERS & HITCHMAN
DOWNTOWN LOT
1515½ Quadra St. at Pandora
382-0012

WILLE MOTORS

70 VALIANT, 6000 miles $2595
69 SWINGER 340, 1000 miles $3295
69 POLARA, full power $3495
68 DART GTS 383 at $2595
68 MONACO 500, 15000 miles $3295
68 NOVA 2-dr., 6, auto. $2295
68 MUSTANG, V-8, auto. $2595
68 BEAUMONT 2-dr. H.T., V-8 $2495
68 CHEV Sports Van, V-8 $2495
67 PLYMOUTH, big 6, auto. $1795
67 CHEV ¾-ton $1695
66 PARISIENNE custom sport $1695
66 COMET S.W., V-6, auto. $1695
65 VALIANT Reg. 6 $595
63 THUNDERBIRD Landau $1495
64 OLDS F-85, V-8, auto. $1095
63 CHEV, 6 auto, radio $695
Backed by one of the Island's Largest Service Centres
3240 Douglas St 382-2313

1970 MAVERICK
Fully equipped with automatic, radio, de luxe interior. Finished in a luxurious Grabber blue with matching decor, deep tread whitewalls, low mileage.

METRO TOYOTA
624 Finlayson
386-3516

HIGHWAY MOTORS
Next to Bob's Burgers. Cars Tested
66 Chev half-ton $1095
66 Merc half-ton V-8 $995
63 Chev half-ton V-8, 4-speed $895
57 Merc half-ton $495
66 Hillman sedan $395
61 Pontiac sedan $395
65 Rambler wagon $495
58 Oldsmobile 88 2-door hardtop $395
1961 ISLAND HWY 478-6181

67 FORD GALAXIE 500 2-DOOR hardtop, automatic, new tires, radio. $1,450 or best offer. 388-1612

1967 REBEL 327 ONE OWNER A-1 condition. Must be seen. Will sacrifice for $1895. 382-2086

MOVING — MUST SELL
1964 Chevy II station wagon. Best offer takes 477-9630. Private

1963 PONTIAC 4-DOOR, GOOD shape. Offers 479-2795 after 5:30 p.m.

150 CARS FOR SALE

'68 ACADIAN, 2-DOOR, V-8, power pack, standard. Excellent condition. 477-8488.

1966 AUSTIN 1800, NEW TIRES, battery, excellent condition. 592-3459.

151 FOREIGN IMPORT AND SPORTS CARS

1968 TRIUMPH TR-250
Hard to find 6-cyl. model with custom radio and luggage rack.
$2495

1969 G.T. 6 PLUS
In excellent condition with very low mileage.
$2495

1966 M.G.B.
New tires, New Plastic windows. New paint, safety checked.
$1495

BRIAN HOLLEY MOTORS
"Sports Car Specialists"
NOW WITH FAST SERVICE ON ALL TRIUMPH PARTS
3319 Douglas At Cloverdale
PHONE 384-1161

LADY'S CAR
'56 Hillman Californian, automatic, good condition. 477-4842.

1960 MERCEDES BENZ RARE model, 190 S.L., perfect condition. 592-7787.

1959 AUSTIN HEALEY. TESTED. Must sell. Will consider small trade. 592-7952.

DESPERATE '69 M.G.B. ROADSTER. Wire wheels. Open to trade or offers on $2,250. 384-2069.

1965 DATSUN SPORTS COUPE, new top, battery and tires, etc. $750. 384-9674 or 478-4146.

'65 TRIUMPH HERALD 1200. NEW clutch, generator, tires, etc. $400. 386-9984 anytime.

1966 BORGWARD STATION wagon, tested, offers. 385-7198.

1960 M.G. MIDGET, RED, ONE owner. 592-7664 or 592-3236.

154 TRUCKS AND BUSES

ENSIGN
CHRYSLER-PLYMOUTH

FARGO
TRUCK CENTRE

YATES AT COOK

'67 MERCURY ½-ton pickup, custom radio.
SALE PRICE $1595

'68 CHEVROLET 10 ½-ton pickup. Custom radio.
SALE PRICE $1895
No down payment
$67 for 36 months

'69 FARGO D100 ½-ton pickup, 128" wheelbase. Automatic, step bumper.
SALE PRICE $2695
No down payment
$94 for 36 months

'69 FARGO Van 108" wheelbase, big 6, automatic. West Coast mirrors.
SALE PRICE $2795
No down payment
$97 for 36 months

69 FARGO D300 cab and chassis 158" wheelbase. Duals, V-8 motor, West Coast mirrors.
SALE PRICE $2495
No down payment
$87 for 36 months

'70 FARGO custom sportsman. 8-passenger. Automatic, de luxe interior, two-tone paint. New. Cost new $4500
SALE PRICE $3899
No down payment
$137 for 36 months.

Call
ED JOHNSON
TRUCK MANAGER
at
386-2411

ENSIGN
CHRYSLER-PLYMOUTH
Yates at Cook

MAZDA PICKUPS
$1926

HORWOOD MOTORS
810 Johnson St. 385-1451

LESS THAN 13,000 MILES '66 1-ton Dodge with dualz, 4-speed transmission. All heavy duty. All aluminum box presently used for horse but stalls are removable in 5 minutes. Best offer takes. Mint condition. 479-1146.

1964 CHEV. TANDEM TRACTOR 401 motor, 8 and 4 trans., with or without 40-ft. van trailer.
GEORGE ENG TRUCK SALES
940 Hillside 386-3064

1970 DATSUN 1200 PICKUP, 5,000 miles, $1675 or good offer. Call at Room 38, 826 (Darling), between 6 and 8 p.m.

1959 FARGO VAN CAMPER. NEW transmission and clutch, radio tested till November '71. $475 or offers. 479-8566.

1965 FORD ½-TON PICKUP, 6-speed, positraction, radio, canopy & ft box. Price $950. 479-7284.

1969 DATSUN PICKUP, $1400. 384-6061.

'63 MERCURY LONG WIDE BOX V-8 standard, offers. 479-6734.

154 TRUCKS AND BUSES

26 BRAND NEW
1970
CHEVROLET TRUCKS TO CHOOSE FROM NOW!

Example:
Stock No. 3642
CHEVROLET ½-ton pickup, long wide box, underseal, gauges, heavy duty spring
Reg. Retail $3362
NOW $2950
SAVE $512

TRADE-IN SPECIALS
1968 FORD ½-ton, 4-speed $2195
1966 GMC ½-ton $1495
1964 GMC ½-ton $1095
1964 CHEVROLET Van $995
1963 INTERNATIONAL Sunbeam, V-8, radio. $995

CORNELL
"Chevrolet Country"
3050 Douglas St.
385-5777

3 DAYS TO CLEAR THESE 6

68 INTERNATIONAL TANDEM 6 passenger pickup, V-8, 345, 4-speed, power lok, power brakes, 18,000 miles $2995

64 INTERNATIONAL Scout 4x4 wagon, winch, bucket seats, 22,000 miles $1895

65 WILLY'S station wagon. Very clean, hubs, 35,000 miles $1595

64 FORD ½-ton pickup, 6-cyl., 4-speed. Long box, new paint $650

67 INTERNATIONAL F1800 dump. Carter aluminum box, new V-345 eng. New clutch, new drums and lining, new tires and paint $4,900

59 MACK B76 Tractor NR220, 5 and 4 trans., 10x10x22, 40 (6ft-8). Bogie, new paint, good unit $4,500

INTERNATIONAL HARVESTER CO.
517 Herald St. 388-6404

FOUR-WHEEL DRIVE SALE

'66 ¾-ton Ford with winch; '68 Jeep Universal; 2 army Jeeps; '56 Chev.; '56 Jeep pickup; Land Rover; '67 Wagoneer; '68 Wagoneer.
VICTORIA JEEP
Hillside at Rock Bay

'64 INTERNATIONAL TANDEM, excellent condition, best offers. 385-1379 eves.

INT. VF 190 TANDEM DUMP, $4,000. GMC S-A dump, $1,800. 386-3568.

MUST SELL 1959 VAN-CAMPER, fully equipped, best offer. 478-1826, 478-2168.

1959 PONTIAC PANEL. GOOD motor and tires. 384-8485.

'62 CHEV ½-TON. 386-7686 AFTER 6 p.m.

'66 INTERNATIONAL TANDEM dump, many new parts. 382-2001.

$865 BUYS 1965 FORD 250 ¾-TON, 4-speed, positraction, radio, canopy & ft box. Phone 656-2776.

'67 FORD PICKUP, CUSTOM CAB, V-8, radio, tested $1750. 382-6745.

1965 ECONOLINE PICKUP, NEW motor, $1095. 385-3660.

LIKE NEW '69 CHEV HALF TON. 479-1774 day, 656-4561 night.

158 TIRES

4 WHITE WALL SNOW TIRES, 700x15, tubeless, $30 pair. 384-9075.

TIRES 825x18 AND 900x14
382-3860

160 PARTS, ACCESSORIES

COLD WEATHER SPECIALS

Antifreeze. Permanent type $2.75 gal.

Windshield Washer Antifreeze 99c gal.

Car Robes. Leopard pattern $2.99 ea.

Battery Chargers. Priced from $9.95 up

Tire Chains. Strap on type $4.49 pair

Battery Booster Cables. 8 foot $2.29 set

Frost Shields. Asst. sizes, from $1.59 up

CHARGEX
or
PAY DAY TERMS

D & D TIRE
1620 Blanshard St.
Phone 382-7283

OUR NEW LOCATION
3130 Blanshard Street
Your Car's "Heart" is the
BATTERY
For a Strong, Sure Start Every Time GET AN "ACME"
LOWEST PRICES IN TOWN
Delivered and Installed
FRANCIS BATTERY & TIRES LTD.
Retreading Specialists

VOLKSWAGEN
NEW PARTS AND USED PARTS OVERSEAS
GERMAN CAR CENTRE LTD.
386-6461

RINGS, BEARINGS, GASKETS, exchange brake shoes, drum turning, pin fitting, valve seat machining. CORES PISTON RINGS
At 834 Johnson St. — 382-8011

'68 MONTEGO, VINYL SEATS, rear bumpers, springs, etc. Ford rear end, Shelby cam, 289 heads. 477-5365, 4 to 6 p.m. Cheap.

VW FLARED FENDERS
In at Douglas Volkswagen parts department.
3328 Douglas St. Phone 386-5471

FORD 4-SPEED TRANS AND competition shifter complete with 225 h.p. V8. Offers. 478-3978.

1 CARB MANIFOLD AND CAR burettors for small block Chevy. 386-7082

'70 DODGE SEDAN FRONT AND rear windshields, automatic trans., odds and ends. 656-2717.

'62 PONTIAC AND CHEVY HARDTOPS. V-8, complete or parts. 384-9486.

BLACK SOFT-TOP FOR AUSTIN Healey. Immaculate. 598-7085.

LANGFORD AUTO WRECKERS
1071 GOLDSTREAM 478-2869

WANTED — '30 - '31 MODEL A body parts. Phone 386-8113.

'64 VAUXHALL MOTOR, RECONditioned $250. 479-7434 after 6 p.m.

'58 DODGE STATION WAGON, automatic, offers 388-4180.

162 AUTO REPAIRS, SERVICE AND TOWING

VOLKSWAGEN
OVERSEAS GERMAN CAR CENTRE LTD.
Factory Trained Mechanics
897 Bilton St. 386-6461

VOLKSWAGEN PARTS
And Repairs
Available at
BAVARIAN AUTO LTD.
Govt. and Herald 386-1815

TRANSWILL AUTOMATIC TRANSmission specialists. 384-2651. Rebuilt auto transmissions from $99.95. Tune-up from $11.95.

JUNK CARS — $7 PAID FOR most complete big ones at yard. If paid, we haul away. 382-6186.

LICENSED EUROPEAN AUTO mechanic, fast, accurate, reasonable. Jack, 384-4658.

164 AUTO BODY WORK AND PAINTING

AUTO BODY REPAIRS GUARANteed workmanship. Reasonable rates. Phone Ted, 598-7146.

The Daily Crossword Puzzle

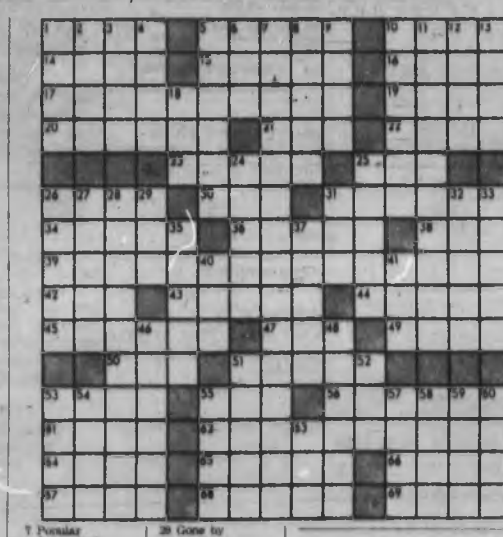

ACROSS
1 Worry
5 Made a feline sound
10 structural steel piece: 2 words
14 Gaelic
15 Completely informal
16 Emperor
17 Where ocean meets the land
19 Diplomacy
21 — and don'ts
22 Repeat
23 Charge
25 To and —
26 Popular mixer
30 Family member
31 Fastened
34 Belgian city
35 Anew
38 Sickness: informal
39 Everywhere: 3 words
42 Tennis court fixture
46 More aged
47 Vast
48 Crafty devices
47 Sites
48 Insects
50 Between Oil and Wash
52 "a-Of more recent origin
53 Indonesian island
55 Quick escape: slang
56 Luggage item
61 Seth's son
62 Primitive
64 Theatre box
65 Nickel alloy
66 Wound
67 Sets down
68 Pig
69 Went quickly

DOWN
1 Does needlework
2 Burdens
3 Title: Sp.
4 Unwanted growth
5 Dirty conditions
6 Woman in the Bible
7 Popular June event: 2 words
8 Fungus disease
9 Colors
10 Confine within limits
11 Old-time signal to arrive: 2 words
12 Curved doorway
13 Turning comb. form
18 Color
24 Slab of wood
25 Kind of exam
28 Mental leaning
27 Lubricate
28 Hobby of collecting postcards
29 Gone by
31 Desert
32 Funeral urn
33 Sand sites
36 Produce feelings
37 Freeway sign
40 Certain railways
41 Label
43 Indefinities in affairs
44 Those who rule: informal
51 Wealthy man
52 "Maple Leaf"
55 Nautical time unit
54 Celebes ox
55 Asian holy man
57 Rota
58 Proposition
59 River of Europe
61 European river
63 Reserve: abbr.

Answer to Previous Puzzle:

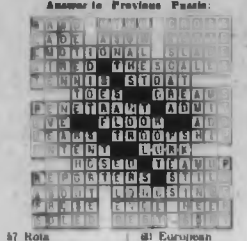

100 CARS AND TRUCKS WANTED

EMPRESS
PONTIAC — BUICK

Needs Late-Model Used Cars

382-7121
DOUGLAS at TOPAZ
Drive In Off Topaz

Good, Clean
CARS AND TRUCKS
WANTED
Cash in 5 Minutes

— PLIMLEY —
1010 Yates St.

We'll Consign
Buy or Trade Down

CORNELL CHEV-OLDS
3050 Douglas 385-5777

WE BUY
CARS FOR CASH
SPEEDWAY MOTORS
971 YATES STREET

INSTANT CASH FOR
Sports Cars and Imports
BRIAN HOLLEY MOTORS
3319 Douglas, 384-1161.

SELLING?
CASH OR CONSIGN.
ART'S CARS, 383-8302.

$ CASH IN A FLASH $
or consign clean cars.
Houston Motors
1501 Blanshard. 384-6713

JUNK CARS
Picked up. 478-7804

108 CAMPERS AND TRAILERS

1970 VANGUARD
CAMPERS AND TRAILERS
PRICED FOR QUICK SALE

A large selection of campers and trailers in stock. Buy now and save $$$.

A FEW TOP QUALITY TRADE-INS AT REDUCED PRICES

PARTS — PLANS
ALUMINUM
WE HAVE A COMPLETE STOCK OF CAMPER AND TRAILER SUPPLIES

S. J. PEDEN LTD. —
2655 QUESNEL ST. 386-3464

SEAGULL AND CAVEMAN
CAMPERS
DIVISION OF
DOMINION MOTORS

65 16' KENSKILL trailer, propane and electric fridge, toilet and holding tank, double tanks and sleeps 4. Like new. $1895.

68 15'6" SOUTHPARK trailer, propane, electric fridge, furnace, toilet and holding tank, rock guard and double tanks. Was $2,595. NOW $2,395

DROP IN AND SEE THE FAMOUS COMBI-WAGON, EXPANDABLE TOP AND ALSO THE PERMA-TOPS FOR VANS

1872 Douglas 386-3012

TERRY TRAVEL
TRAILERS

MULLINS MARINE SALES
LTD.
925 Yates St., 382-4515

Entrance Yates or View St.

FENNELL'S
TRAILER SUPPLIES
parts — propane — repairs
GALAXIE CAMPERS

6459 Pat Bay Hywy. 652-2511

WINNEBAGO MOTORHOME
1966 22' Dodge V-8, automatic power steering, power brakes, dual wheels. Overhauled at factory August 2,000 miles. Immaculate. Will sacrifice $10,000. 656-3045

MOTOR HOMES — TRAILERS
Canadian Empress and Skylark
Instant adventure all season
Heat tents at Goldstream Estates
574 Goldstream Ave. Hwy. 1-A

16 1959 MCGUINNESS TRAILER, sleeps 5. 3-burner stove, ice box, toilet, new elec. brakes, 12 gal water tank. $950. Phone 384-1531 after 1:00.

SECURITY CAMPERS
Winnebago Motor Homes
MORRIS
TRAILERS AND CAMPERS
DOUGLAS AT BURNSIDE 385-2833

ATTENTION TRUCK OWNERS
AUXILIARY GAS TANKS, TIRE mounts and bumpers. Oak Bay Texaco, 1960 Oak Bay Avenue. 592-4582

ARKANA TRAILERS
SALE-SERVICE-REPAIRS
4780 Tuxedo Drive 478-1446
Evenings 477-2880

CONVERTED STEP VAN, GOOD condition, fridge, stove, sink, toilet, sleeping and eating facilities. $2007. Phone 386-0880.

BOX TRAILER PRICES SLASHED. MUST GO 4x8, 4x6. ANY REASONABLE OFFER. ALS 214 DUNDAS. 24-1-2232

DOGWOOD TRAILER SALES
PARTS — PROPANE — RENTALS
TRAILERS - 478-6841 - CAMPERS

FORDS CAMPER AND TRAILER
8614 Sooke Rd. 478-5613

108 CAMPERS AND TRAILERS

WE NEED SPACE

Our stock of new and used trailers must be reduced to make way for new models expected early in the new year. You'll enjoy great savings by taking advantage of these specials.

70 SHASTA 22' fully self-contained with 4-burner stove, large oven, combo fridge, toilet, shower, hot water heater, furnace, etc. WAS $5195. NOW $4995.

70 SHASTA 16' fully self-contained, including pressure water system. Sleeps 6. WAS $3495. NOW $3295.

70 SHASTA 14' with fridge and heater. Sleeps 6. WAS $2995. NOW $2385.

70 SCAMPER 20', a beautiful fully self-contained unit that was $5195. NOW $4695.

68 SECURITY 21'. has everything and in magnificent shape. WAS $4195. NOW $3695.

67 HOLIDAY TODDLER, 13', very clean. $1250.

FREE STORAGE ON ANY PURCHASE UNTIL SPRING

PURVIS FLACK
TRAILER SALES LTD.
1815 Quadra — across from the Curling Rink. Phone 388-8181.

OCTOBER
SPECIALS

2 only 1500 FD 1970
TRAVELAIRES with fridge, furnace and brakes.
A steal at $2295

2 only 1700—1970
TRAVELAIRES — complete with everything. $2995

2 only 1900 — 1970
TRAVELAIRES — self-contained. Luxury. Special $3850

1 only 1970 8'
TRAVELAIRE. Camper with fridge, stove and oven. $1995

at
COASTLINE
TRAILER CENTRE (Vic)
388-6021 642 Burnside Rd.

BOB'S
TRAILER SALES

Knight, Squire, Four Seasons, Lamplighter, 12 and 24 wides.

Spaces in our secluded park for all our units.
See our '71 Aristocrats here now. Used as new, 24' Shamrock. Many extras. New price $6450, now $4355.

Heat tape, all lengths in stock.

OPEN ROAD
HOLIDAY CAMPERS

NOW
AT
EMPRESS
PONTIAC-BUICK LTD.
Douglas at Topaz,
382-7121.

386-3623 — 478-4979

SECURITY 19½-FT. CAMPER DE luxe with jacks, steps, intercom, TV aerial, Porta Potta, fan, propane fridge and heater. 110 and 12 volt lighting on its GMC Camper Special, automatic, 396, power steering, power brakes, large tires, 14,000 miles, clear title. Cost new $5,300. Sell for $7,400 or take good mortgage paper; see anytime at 2616 Douglas Street or call Pop Thomas at Douglas Hawkes Ltd. 384-7126 or 384-6118.

UNIQUE ONE-OF-A-KIND 1970 Volkswagen Camper, only 9,000 miles. 10-gallon water tank, stainless steel sink, 25-pound ice box, ample storage space, mahogany trim and teak-colored panelling, carpeted, tachometer, exhaust extractor, radio. Sacrifice at $3,100 cash. To view phone 384-2030 between 4-6 p.m. weekdays.

LY OASIS TRAILER, STOVE, oven, ice box, jacks, 3-way lights, electric brake control, license 4. Equalizing bars 15 gallon water tank. Top shape. Will trade on M' boat. $1250. 479-7777.

MOVING, MUST SELL 1970 VANguard trailer, 14 ft., $2,300. 384-3008 after 5.

Sell sporting goods you no longer use with a low-cost Classified Ad

109 MOBILE HOMES AND PARKS

OPEN
NOW FOR YOUR
Inspection

HIDDEN
VALLEY MOBILE
HOME PARK

"Outstandingly Different"

—Underground Services
—Lake Frontage
—Recreation Centre
—Country Club Living

OCCUPANCY
NOV. 1ST, 1970

Located at 2300 Florence Lake Road. Turn east off the Island Highway at Brock Ave. Just minutes from downtown Victoria.

WAGON TRAIN
ESTATES LTD.

2524 Douglas St. 386-3291

GLENKEY
MOBILE HOMES

"Your Key to Better Living"

See Us on Location—at the

Goldstream Villa
(behind the Goldstream Inn)

Pick Your Space and Your New Home
at the Development

385-2491 or 478-4245

MUST SACRIFICE 42X64 3-BEDroom furnished mobile home in Parklet Bay Marina Park. Asking $6,800 or will rent with option to purchase with $1,500 down, take over payments. $115 a month. 477-8823.

TOTE-EM
TRAILER SALES
De luxe park-like space for All Our Homes.
478-1041 2780 Spencer Rd.

SACRIFICE 1970 12X60', 2 BEDrooms, 2 bathrooms, fully furnished Ambassador mobile home. Skirted with porch in family park. Terms. 642-5166.

VACANT 10X55', FURNISHED. Range, fridge, washer, carpeted. Must sell. Closest offer to $4,500. 479-8166

SOOKE, LARGE QUIET TRAILER spaces. Cement pad. $30. Small $25. 642-3173. 7621 Grant Rd. S.H.R.

$500 FOR SALE. EXTRA ROOM and cabanna. Furnished. Suit couple. 385-5465.

181 TOURIST ACCOMMODATION

BOCCABELLA GUEST HOUSE — The home of "C" est si bon refinement. Rooms single $4 up. Also weekly prices. Breakfast available. 385-9020, 777 Blanshard.

185 CONVALESCENT AND REST HOMES

DE LUXE ACCOMMODATION
IN VICTORIA REST HOMES
Ladies, gentlemen or couples. Nurse (24 hours). En suite plumbing. Buzzer at beds, hydraulic bath lift, elevator, TV, excellent menu, tray service, level entrance. Reasonable rates. 385-6213 or 383-0357.

CRAIGDARROCH REST HOME — opened Aug. 1 — lovely, bright, cheerful rooms — excellent service and reasonable rates. To view call 386-3813 or 386-7630. 1046 Craigdarroch Road.

VACANCY IN QUIET REST HOME for lonely or blind lady. Warm, comfortable room, kindly care. Victoria Press Box 126.

LOVING CARE FOR MOTHER OR father in a small private rest home in Fairfield, close to parks. Call Mrs. Marsh, 388-6815.

LARGE SUNNY ROOM FOR active lady, with room for tea, service. Bus stops at door. Oak Bay Rest Home. 386-1212.

190 ROOM AND BOARD

THE GLENSHIEL HOTEL HAS several comfortable vacancies for retired guests. Rates include 3 excellent meals, afternoon tea and full hotel services. Conveniently located near Beacon Hill Park and downtown. 388-4184.

ROOM AND BOARD EXCELLENT meals, color T.V. Suitable school teachers or business people. Central. 388-9231.

LARGE ROOM IN SPACIOUS home. Magnificent view. Private bath. Retired couple or singles. 386-4184 after 6 p.m.

STEPS GALORE, BUT IT'S COMfortable and quiet, and the cuisine is excellent. 385-6235.

ROOM AND BOARD, WORKING or retired men, home privileges, light laundry. 386-9818.

ROOM AND BOARD FOR MEN. Good meals. TV. Close to bus line. 382-8048.

PRIVATE ROOMS—TV, LAUNDRY. Central. Working or retired people. 386-3547.

LOVELY LARGE ROOM IN QUIET house for elderly people. Fairfield district. Excellent meals. 383-7797.

ROOM AND BOARD FOR 2 MEN. Esquimalt area. 386-8091.

GOOD ROOM AND BOARD FOR working man. Close in. 386-4550.

ROOM AND BOARD, SINGLE, $80 month, private $90 month. 386-8779.

BOARD AND ROOM, NEAR BUS. 386-1368.

GIRL, STUDENT OR WORKING girl. 386-3368.

ROOM AND BOARD
382-6964

ROOM AND BOARD, $85 PER month. 382-6232.

194 ROOM AND BOARD

ROOM AND BOARD, WORKING or retired man. 385-3753.

ROOM AND BOARD, STUDENTS or working men. 386-7621.

191 ROOM AND BOARD WANTED

GENTLEMAN WITH BEST references requires large room or small suite, breakfast and dinner with private family, city or suburbs. Victoria Press Box 128.

193 ROOMS TO RENT

HARRIS GREEN APT. HOTEL
Clean furnished room, community kitchen, laundry, parking. $10 weekly, close to City Hall. 921 Pandora. 385-9080.

ROOMS TO RENT DAYS, WEEK or month. Room with meals available. Colonial Inn, 270 Government.

COMFORTABLE FURNISHED room, private home, kitchen, den, TV privileges, $65. Friendly atmosphere. 383-7453 after 6.

CLEAN, BRIGHT ROOM, NO cooking, in modern home. Own entrance, TV room and laundry. 479-8584.

WORKING OR RETIRED MAN TO share home. Own room. Home privileges. 384-8604.

SLEEPING ROOM NEAR SIMPsons-Sears, for quiet employed person. 388-5867.

$30 MONTH OR $10 WEEK. HOT plate, 6 blocks from town. 388-7461 after 5 p.m.

FURNISHED ROOMS, $50 AND $60. Cooking facilities. 1386 Gladstone Avenue.

KITCHEN PRIVILEGES ON Gorge Road near Tillicum. Phone 384-4344.

ROOM FOR RENT, WORKING girl only, centre of town. 727 Princess Ave. 386-1768.

SLEEPING ROOM, $40 A MONTH, men only. James Bay area. 385-4753.

FURNISHED CLEAN ROOM. Jubilee area, kitchen. Men. 592-6615.

NEAR NADEN — SMALL FURNished room, vacant. $45. 479-8634.

194 ROOMS WANTED

LARGE UNFURNISHED ROOM. 386-9154.

197 HOUSEKEEPING ROOMS TO RENT

THE RITZ HOTEL
Housekeeping Rooms
Small Suites
Fully Furnished
Elevator service TV Lounge
711 Fort St. 383-1021

SCOTT APARTMENTS
Extra large 1BR rooms for middle-aged or elderly tenants. Hot and cold water, gas ranges, television all rooms. 2650 Douglas 383-1221.

DECEMBER 1. COMFORTABLE room, upstairs, community kitchen, everything supplied. Ladies only. $65. 388-6191.

WELL FURNISHED ROOM. Kitchen, laundry, free cablevision. $65. 5 min. to city. 3068 Washington. 386-8985.

LIGHT HOUSEKEEPING ROOM, close to St. Joseph's, $55 month. 382-7586.

BRIGHT CLEAN CARPETED, furnished room. Utilities included. Close to town. $65. 383-4176.

HOUSEKEEPING ROOM
FULLY FURNISHED
Weaverly Rooms 1417 Douglas

BRIGHT, CLEAN ROOM, QUIET person. 386-4016 evenings and Sunday.

LARGE ROOM WITH KITCHENette, quiet gentleman only. Brentwood Bay. 652-3156.

SMALL FURNISHED ROOM. Utilities supplied. Older woman, $65. 383-7684.

MIDDLE-AGED WORKING person for housekeeping room with kitchenette. 385-3656.

32 MENZIES ST. CLEAN FURnished room. Men only. $10 weekly, $40 monthly.

FURNISHED LARGE LIGHT housekeeping room with TV. ½ block from Jubilee. 592-1180.

FURNISHED ROOM. 1 BLOCK from Jubilee, kitchen, bath, cable TV, ladies. 382-1869 after 4.

QUIET, NEAR DOWNTOWN area, furnished, $40. Men only. 386-6181 after 5 p.m.

CLOSE TO BUS AND TOWN. Mature ladies only. 1135 McClure.

LARGE REDECORATED 2-ROOM suite. $75. 334 Superior St. 382-6028.

ROOM NEAR 2 BUS LINES. 536 Cecelia St. 385-1300.

SMALL, LIGHT HOUSEKEEPING room, $65. 384-6669.

ALL FOUND, COSY, WARM, SEAview, park, front. 592-0541.

HOUSEKEEPING ROOM, FRIDGE and stove, single bath. $50. 479-7365.

200 APARTMENTS TO RENT UNFURNISHED

BROWN
BROS. ON
BLANSHARD
385-4771 ANYTIME

OPEN FOR VIEWING
9 A.M. TO 9 P.M.
CAIRN VILLA
713 CAIRN ROAD

Lovely secluded, quiet location overlooking Park — off Old Esquimalt Rd. — just west of Lampson.

WALL-TO-WALL CARPETS
SPACIOUS DINING ROOM
COLOURED APPLIANCES
LARGE VANITY BATHROOMS
ELEVATOR—CONTROLLED ENTRANCE
LAUNDRY FACILITIES
SUPERIOR SOUND-PROOFING
CONGENIAL RESIDENT MANAGERS

1-Bedroom Suites
From $135
2-Bedroom Suites
From $165

Free Transportation Available

ORCHARD HOUSE

647 MICHIGAN

High in the sky Victoria's tallest high-rise. All concrete and steel. As soundproof and fireproof as you can get. Now open for immediate occupancy.

Bachelor suites from $115
1-Bedroom suites from $130
2-Bedroom suites from $170

Mature adults — No pets

Resident Manager. 382-4650.

FACING BEACON HILL PARK
Comfortable 2-bedroom suite, semi-heated. Available December 1st. Rent $185 p.m.
A. BERNARD AND CO. LTD.
655 Fort Street 384-8135

UNIVERSITY AREA—WANTED
2 girls to share suite in large house with Swimming Pool, W/W Carpets. $65 mo. Phone Jules 477-6280 or 479-4492 (24 hr.). Ocean Cove Rentals.

NOV. 1st. 2 BEDROOM APART. $140, all utilities included. 1 child under 6 months welcome. No pets. 1211 North Park St. from 2 to 8 p.m.

2 UNFURNISHED BACHELOR suites, mature lady's. Main floor. 9 a.m.—5 p.m. 386-7990.

EMPRESS AVE., 1 BDRM. RANGE and Fridge. 1st Dec. $95.
— Royal Trust, 385-4011

DECEMBER 1ST, GLOVERA billing, 2-bedroom duplex, terrific view, adults. 388-9886.

ELDERLY LADY TO SHARE 2 bedroom suite with same. $70. 385-4116.

GLAMIS MANOR, 2139 OAK BAY 2 bedrooms, dining, suit retired, $145. 592-6126.

200 APARTMENTS TO RENT, UNFURNISHED

LIVE ON THE
AVENUE
BRAND NEW
"THE OAK BAY MALL"
2025 OAK BAY AVENUE
Centrally located to bus, shopping centre, UVic, Jubilee and leisure areas. Luxury apartment with bright de luxe suites.

FACILITIES AVAILABLE
—BILLIARD ROOM
—SAUNA ROOM
—WORKSHOP
—High quality soundproofing; concrete floors
—6" insulated double walls
—Attractive wall-to-wall carpets — High density underlay
—Quick, clean heat with thermostat
—Free cablevision and storage
—De luxe factory-made cabinets, colored automatic appliances
—Feature wall paper and chandeliers
—Generous living areas
—Built-in China shelves
—Cushion floors in kitchen and bath
—Ceramic tiling, coloured vanities
—Fibreglass draperies — fireproof
—Self-closing fire doors
—Silent elevator
—Covered parking
—Courteous, efficient managers — Mr. and Mrs. Punt, 592-6125, suite 410.

BACHELOR $116
ONE BEDROOM from $138
TWO BEDROOM from $168
SEE DISPLAY ADD IN FINANCIAL SECTION OF WEEKEND PAPERS.

OAK BAY
BRAND NEW
WINCHESTER COURT
"The Building with the Courtyard"
2 de luxe extra spacious suites
Quality wall-to-wall carpeting
Concrete floors, double walls

—BILLIARD ROOM
—SAUNA ROOM
WORKSHOP
—Walnut Kitchen cabinets
—Feature wallpaper, china shelves
—Colored appliances
—Cushion floor kitchen and bath
—Generous living areas
—All suites include heat, cablevision, drapes, storage, parking
—Courteous resident managers

ONE BEDROOM $130
223-1061 Foul Bay Road
Call Mr. and Mrs. R. Bowlby, 382-5676

NEW
"THE DEVON OAKS"
1066 FOUL BAY ROAD
Quiet, desirable, location. Close to shopping, bus routes, Jubilee and leisure areas.
—Excellent soundproofing
—4" insulated double walls
—Concrete floors
—Walnut kitchen cabinets
—Colored appliances
—Cushion floor kitchen and bath
—Feature wallpaper, china shelves
—Quality wall-to-wall carpeting
—Generous living areas
—ALL suites include heat, cablevision, drapes, storage, parking
—Courteous resident managers

ONE BEDROOM $130
TWO BEDROOM $175
Manager: Mr. and Mrs. M. Punt, 592-4125

PARK PACIFIC
APARTMENTS LTD.
For details and transportation to view all above suites, call Mr. Bowlby, Prop. Mgr. — 382-5646

CHARTER HOUSE
435 Michigan
384-8923

REGENT TOWERS
415 Michigan
383-6216

—Swimming pool
—Covered parking
—Cablevision
—Located in spacious well-kept grounds
—Pleasant stroll to downtown
—Choice ocean view

Bachelor, one and two-bedroom suites available.

All Rental Enquiries Welcome

Managed by
NORTH WEST TRUST
386-3534

CENTRAL

1 bedroom suites, 1417 Harrison Street between Fort and Pandora, one street over from Empressed. Bus stop at each end of street, close to shopping and a delightful park. This is a new building having all conveniences. The suites are spacious, the rents are reasonable. Starting at $135.

HARRISON HOUSE, Mr. Carpenter, 385-5611

HIGH ON A HILL

FERNWOOD MANOR is known for elegant living in Victoria. It has magnificent views, beautiful landscaped grounds, indoor heated pool, sauna baths, hydro therapy pool and large hobby room. Maximum sound proofing including wall-to-wall carpeting in all suites.
1-bedroom suites $134 to $146
one 2-bedroom $153

Resident Managers, 386-9453
Builders and Developers

"MONTE CARLO"
1030 PENDERGAST

LOOKING FOR QUIET ESCAPE? You will be pleased with superior accommodation and sound-proofing in this Spanish style block.
A few choice suites still available.
1-bedroom from $130-$145
1 bachelor $115
Call Res. Manager, 384-0444
G. and O. Holdings 382-3809

GOODACRE TOWERS
350 and 360 DOUGLAS ST.
Directly opposite Goodacre Lake in beautiful Beacon Hill Park. Customary highrise amenities. Excellent selection of 1-bedrooms, 1 only studio; 1 only, 2-bedroom, Nov. 1. For further rental information phone 386-6111, 9 to 5.

THE HENRY HUDSON
576 SIMCOE STREET
Near Beacon Hill Park and the sea, new exclusive apartment with all of the modern luxury features. Studios $115. 1-bedroom suites from $130. Res. Manager, Mr. J. Y. Woods, 384-6446.

ROYAL LANCER
1207 Cedar Hill X Rd. Adjacent to Shelbourne Plaza. 1-bedroom suite: $115. 2-Bedroom suite with wall to wall carpet. $155. Elevator, controlled entrance, laundry, cable vision, patios, free parking. 477-4426.

CROFT HOUSE
128 CROFT ST.
1-bedroom suite, $120. 2-bedroom suite, $150. All amenities. Close to shopping, park, parliament buildings and sea. Resident manager, 382-3068.

LARGE 1-LIVING ROOM, DINETTE, kitchen, large bedrooms, bachelor in modern block, near St. Joseph's Hospital. Cablevision, laundry room, bachelor $110, 2 bedroom $140. 386-3965.

SPRING APTS.
1208 PEMBROKE ST.
1-BR. suite—Stove and fridge—$118 Mo. Call Don Strickling 386-1861. Canada Permanent Rentals

CAMELOT APTS., 2600 SHELbourne. 1 large bedroom, $120. Cablevision, heat, laundry. Adults only. No pets.

NEW APARTMENT, GROUND floor, very attractive, 1 bedroom suite, single person, or 1 with child. $125. 382-1436 or 386-0681.

200 APARTMENTS TO RENT, UNFURNISHED

ENJOY CHRISTMAS
IN A BEAUTIFUL
NEW APARTMENT

Available Immediately
Or We Will Hold for Dec. 1

ELMWOOD TERRACE
1399 Stanley
at Pandora

On Quiet Stanley Avenue shaded by giant elm trees

Convenient bus stops at each end of short street.

All the features expected in a new quality building:
—carpeted throughout
—clean electric heat
—very large balconies
—cablevision
—thorough soundproofing
—beautifully landscaped
—sauna and exercise room
—billiards and ping-pong
—laundry
—roof sundeck
—and much more!

Moderate Rents:
Top floor, $130.

Adults only, no pets.
Res. Manager 388-6718
Diamond Developments Ltd.

Close to Completion!

COLONY PARK MANOR
In the University Area
1880 Poplar St. at Richmond Rd.
For total living!
NEAR
Shopping, Racquet Club, Golf Clubs and bus
COMPARE THESE FEATURES
Range, self-cleaning oven
Refrigerator with automatic defrost
Exceptional soundproofing with concrete sub-floors
Garbator in each suite
Luxury wall-to-wall carpet
Indoor heated pool
Hydro-therapy swirl pool
Cablevision-FM
Sauna Room and Showers
Hobby Room, Games Room

ONE-BEDROOM SUITES
From $136.50
TWO-BEDROOM SUITES
From $178.50
Appointment to view
Contact Mr. or Mrs. Bertrand, Ste. 119.

84 SUITES — NOW OPEN

MARINA PARK
APARTMENTS
2000 White Birch Road,
Sidney

ON WATERFRONT
Shoal Harbor

Just North of Resthaven Hospital

1-bedroom suite, $135 to $185

2-bedroom suite, $165 to $275

Adults Only — No Pets

Resident Managers
MR. AND MRS. S. ARDEN
656-1616

LORD AND LADY SIMCOE
THE SIMCOES
"Victoria's
Prestige Address"
1 OR 2-BEDROOM SUITES
Available Now
Furnished or Unfurnished
VICTORIA'S LARGEST
HEATED SWIMMING
POOL AND SAUNA
—Washers and dryers
—Drapes
—Sound proofing
—Wall-to-wall carpet
—Free outdoor parking
—Recreation room, billiard table, etc.
—Lounge
—Resident managers
—Cablevision
—Controlled entrances
440-450 Simcoe Street
385-3111

TOP FLOOR SUNNY
SOUTH FACING
ONE BEDROOM SUITE
Available Dec. 1
KLEE WYCK
1346 HARRISON
Large balcony overlooking large landscaped courtyard.
—ONLY $138—
for carpeted suite in new building.
Adults only—No pets
Resident Manager—388-5611
Diamond Developments Ltd.

CAMOSACK MANOR
1035 BELMONT AVE.
VICTORIA'S FINEST
HI-RISE APARTMENT
Available shortly — one only, 2-bed room, 2-bathroom corner suite of approx. 1800 sq. ft. commanding the finest views in Victoria. Also available — one only — very large one-bedroom corner suite. For appointment to view these outstanding suites and for further information, please call the resident manager —Capt. Duncan, 386-0191.

SUNNY SOUTH—FACING
GROUND-FLOOR SUITE
$131 Including Parking
WATSON MANOR
1000 McCLURE
Mature adults only. No pets
Resident Manager. 386-6457
Diamond Developments Ltd.

1-BEDROOM SUITES
$120
New Buildings
Quiet Central Locations
Chatelaine and Corona Apts
383-6909 382-2661

NOW RENTING
Haven Villa, Resthaven Dr.
Sidney Villa
Henry Ave., Sidney

Compare the rents and services of these new spacious suites
1-bdrm from $130; 2-bdrm from $142.
656-1627, 656-4250

OAKLANDS MANOR
Hillside and Cedar Hill Rd.
New block near Simpsons-Sears. Elevator, balconies, cable TV. 1-bedroom from $125. Resident manager, 386-4868 or 386-0268.

BY JUBILEE HOSPITAL
595 Large, bright carpeted modern bachelor suite with dressing room for single lad. Free washer, dryer, cablevision. Ready now. 384-8124, 598-7734.

Pemberton Holmes Ltd.

"COMPARE RENTS"
1-bdrm. ste. $125. De luxe suite in modern bldg. Contact Resident Manager, 384-8391 or Western Homes Ltd., 382-2157.

1 BEDROOM AVAILABLE NOW. $128. Belmont Terrace Apts., 1055 Belmont at Fort. 592-2216.

MODERN 1-BEDROOM SUITE, close to town, adults only. 385-4304.

CLEAN WARM SUITE, VACANT. 1170 Fort Street. Apply manager.

HILLSIDE-COOK AREA. 1-BEDroom apt. 385. 479-3084.

$120. LARGE 1-BEDROOM SUITE. Adults only. 386-7346.

200 APARTMENTS TO RENT UNFURNISHED

MARQUEE COURT
2085 OAK BAY AVE.

OPEN FOR VIEWING 9 A.M. TO 9 P.M. DAILY. BOOKINGS NOW BEING TAKEN FOR NOVEMBER AND DECEMBER OCCUPANCY.

THIS NEW LUXURIOUS APARTMENT OFFERS:

—SUPERIOR SOUND-PROOFING
—WALL-TO-WALL CARPETS
—HARVEST GOLD KITCHEN APPLIANCES
—FLOOR-TO-CEILING DRAPES
—INTERCOM TO CONTROLLED ENTRANCE
—CABLEVISION
—AMPLE STORAGE AREAS.

ONE BEDROOM
FROM $125
TWO BEDROOMS
FROM $175
RESIDENT MANAGERESS
MRS. HILDA WALKER
SUITE 103 — 592-9004
RENTAL AGENTS
TUDOR ESTATES LTD.
2030 DOUGLAS ST.
382-2721

TUDOR ESTATES LTD.
2030 DOUGLAS ST.

THE FONTAINBLEAU
3159 Shelbourne St.
Spacious suites, close to shopping, all modern conveniences. One bedroom from $128, also one two bedroom $166. Resident manager, 592-4154.

THE RICHELIEU
3167 Shelbourne St.
Two only, two-bedroom suites, third and fourth floor, at $166 and $171. Luxury living at moderate cost. Resident manager, 592-6534.

THE PONDEROSA
1184 Esquimalt Rd.
Two-bedroom suite, drapes, electric kitchen, cablevision, elevator service, bus and shopping at your door. $130, also one bedroom, $125. Resident manager, 383-6886.

CHARTWELL HOUSE
1543 Harrison St.
Spacious one-bedroom suite, wall-to-wall, electric kitchen, patterned drapes, cablevision and controlled entrance. Suites from $125, also two-bedroom suite at $161. Resident manager, 382-0863.

MITCHELL OAKS
3065 Oak Bay Ave.
De luxe accommodation in the desirable Oak Bay area. One-bedroom suites available from $134, all modern conveniences, close transportation and shopping, also 2-bedroom suite at $165. Resident manager, 384-7928.

THE
PRINCESS PATRICIA

701 and 703 Esquimalt Rd.

View the Blue Pacific and Inner Harbour from our Spacious Suites
— GE Appliances
— Cablevision
— Lounge
— Sauna
— Controlled Entrance
— Intercom
— Sound proofing
— Resident manager
— Child 2 and under welcome.

AVAILABLE NOW
IMMEDIATE OCCUPANCY

1 Bedroom suites from $128

Inquiries—9 a.m.-8 p.m.
Phone 382-2223.

BROWN
BROS. ON
BLANSHARD
385-4771 ANYTIME

OPEN FOR VIEWING 9 TO 9
BOWKER MANOR
2233 BOWKER AVE.
New block on a quiet street near Willows Beach, Uplands Golf Club and Shops.
Adults Only
No Pets
—Luxury Wall-to-Wall Carpets—
—Spacious Dining Rooms—
—Large Vanity Bathrooms—
—Superior Soundproofing—
—Silent Elevator—
—Controlled Entrance
—Free Light and Heat
—Spacious Balconies
—Bachelor Suite at $120
One Bedrooms from $125
Two Bedrooms From $175

Call 385-4771 for more information or Free Transportation.

DOES YOUR
APARTMENT OFFER?
15½ acres of landscaped grounds on sheltered waterfront property. This is a bird sanctuary. We have a small boat dock, heated swimming pool, hobby room — 4 playgrounds, badminton court, nursery school, elementary and junior high 5 minutes walk — no traffic — 10 minutes to town.

AT THESE PRICES
ADULTS ONLY, 2-BR from $135
Family 2-bedroom from $157
Choice suites now available

CHRISTIE POINT APTS
386-0564 3661 Craigowan Rd.
NO PETS

1-BEDROOM SUITE, $134
2 BEDROOM SUITE $163
New apartment, all luxury features, quiet street beside Beacon Hill Park.
THE VALENCIA
680 Niagara (just off Douglas)
Res. Mgrs. 384-3843
Builders and Developers

ROCKHEIGHTS VILLA
742 Lampson St.
Close to park with heated indoor pool. Spacious 2-bedroom suites available now from $138 per month.
MANAGER 382-4130
Lansdowne Properties 592-7111

COSY 1-BEDROOM (NEW) CARpeted, ground floor, private entrance, walking distance. (Pandora) quiet mature adults only. $129. 477-3583.

ROYAL ARMS APARTMENTS
1808 YATES AT FERNWOOD
CONVENIENT TO CITY CENTRE
1-BEDROOM SUITE $135
CHILD CONSIDERED
RESIDENT MANAGER, 386-1628

HILLSIDE-COOK AREA. 1-bedroom de luxe suite, 30" range, fridge, free laundry, heat, lots of cabinets. Private entrance. $117.50. 384-1622.

CHATEAU ROCKLAND
1625 LINDEN
2-bedroom suite, $150. Wall-to-wall carpet, drapes, cablevision, laundry facilities. Close to town. 384-1004.

GORGE VALE APTS
1180 Colville 382-3180
De luxe 2-bedroom suite, wall-to-wall carpeting, intercom, balcony, $145.

LARGE, 1-BEDROOM APARTment, Government House area. $140 per month. 750 Pemberton Rd. Call caretaker-Manager, 386-4868. Lansdowne Properties.

MODERN 1-BEDROOM SUITE, large sitting room, dining area, stove and fridge, free laundry. $105 month. No children. 384-5472.

GROUND FLOOR, OWN ENtrance, spacious 1-bedroom suite, fireplace. Garage. $130. Will suit retired couple. Quiet. 386-6066.

2-BEDROOM SUITE — CLOSE TO Naden, heat, cablevision included. $130. 386-6136.

OCEAN VIEW
One bedroom suite. Suite Dec. 1. 626 Dallas Rd.

200 APARTMENTS TO RENT, UNFURNISHED

X X X X X X X X X X
X BOULTBEE X
X SWEET X
X Realty X
X Ltd. X
X X
X

YORKSHIRE TRUST AFFILIATE

BROADVIEW
APARTMENTS
1150 Queens Street

A brand new apartment block just off Cook Street now renting. This is a quality building, containing all the best features and with very moderate rents.
—Modern soundproofing
—Elevator and controlled entrance
—Laundry facilities
—Balconies
—Clean electric heat
—Cablevision
—Carpeted throughout
—Quality bathroom and kitchen equipment
—Attractive lighting fixtures
1-bedroom suites from $123-$148 per month. 3-bedroom suites from $143-$168 per month.
Pay only your telephone. Your rent includes heat, light, cooking and cablevision.
CALL 388-5581 ANYTIME

THE DARDANELLES
1445 Fort

A modern building designed for you to feel at home
—excellent sound proofing
—mail delivery to suites
—free laundry and parking
—free heat and cablevision
—located on main bus routes
—close to shopping

Our spacious suites also feature
—high quality wall-to-wall carpets and draperies
—all electric kitchens ready-to-clean avocado appliances
—no wax cushion floors in kitchen and bath
—two-bedroom suites are corner suites with dining room windows and storage lockers on same floor
1 bedroom $131
2 bedrooms from $161

Whether you need a suite now or a month from now, see these before you decide. We are sure you will find your home with us.

For further details please contact Resident Manager, 386-0113
Suite 106 — 1445 Fort

BROWN
BROS. ON
BLANSHARD
385-4771 ANYTIME

HARRINGTON MANOR
2174 CADBORO BAY RD.
New apartment in Oak Bay near Willows Beach, shopping bus and golf course.
Wall-to-wall Carpets
Spacious Balconies
Colored Appliances
Silent Elevator
Controlled Entrance
Some with Lovely Hardwood Floors
1-Bedroom Suites From $125
2-Bedroom Suites From $148

Call 385-4771 for information
Or Free Transportation

BURNSIDE GARDENS
3622 TILLICUM RD.

AVAILABLE DEC. 1st

2-bed suites, $150.
3-bed Town house, $170.
Colored appliances, double plumbing, heat, water, cablevision, individual washer and dryer. Large Swimming pool, playground. Children welcome. No cats or dogs.

To view
Call 384-0034, 384-4365

CASA DEL MAR
CASA DEL GRANDE
1645 Richmond Rd.

You will be pleased with the superior accommodation in these twin Spanish-style apartments. Check these features:
—Free laundry, heat and cablevision
—Controlled entrance and m

204 APARTMENTS WANTED

MATURE MAN REQUIRES SMALL self-contained suite. Reasonable rent with utilities. Have linen and utensils. 388-6800, evenings.

206 DUPLEXES TO RENT

[illegible] McCLURE ST. One bedroom includes stove, fridge and water. Available immediately $115. KER & STEPHENSON LIMITED 385-3411

FERNWOOD AREA, LARGE 1-bedroom upper, stove, fridge, drapes, heat, water included. Available November 1st. $105. 388-6919 after 3:30 p.m.

FOR RENT, NEW MODERN 3-bedroom duplex, full basement. Located in a good area. Asking $185. Jessie McGrath, Broadview Properties Ltd. 384-8001.

DAVIE STREET, $140. MODERN 2-bedroom, side by side duplex, oil heat, basement, garage. Adults. C. N. Montague Company, 384-9118 386-2843.

ESQUIMALT $195 NEAR NEW 3-bedroom side by side. Large family room, wall-to-wall, utility room. Fridge, stove, drapes, water included. Available Dec. 1. 386-5110 or 382-3451.

AVAILABLE IMMEDIATELY, MODern, 2-bedroom, upper duplex, off Esquimalt Rd. Fridge, stove, carpets, drapes. Babies accepted. $150. 388-4691, 388-1434 evenings.

AVAILABLE DEC. 1ST NEAR new large duplex. 3 bedroom and full bath upstairs, 1 bedroom and full bath in basement. Near Sears. $240 including cablevision. 384-8656.

ONE BEDROOM, LARGE LIVING room. Kitchen all electric, hot water heat. No pets or children. $100. 477-6320.

ESQUIMALT 2-BEDROOM SUITE in 4-plex. Fridge, stove, drapes, water and cablevision included. $155. 384-1269.

AVAILABLE DECEMBER 1ST. Spacious, large, 2 bedrooms. Fridge, stove, close to all conveniences, oil included. $175. 384-4436.

OFF JACKLIN RD. NEW, 3 BIG bedrooms, 2 baths, oak floors, fridge and stove, basement. 478-3480.

ESQUIMALT, NEAR NEW DUplex, 2 bedrooms, wall-to-wall carpets, drapes. $185 month. Available Dec. 1. 383-2898.

$100 PER MONTH, 2-BEDROOM suite, hot water, heat included, furnished. 910 Market St., Quadra. 386-6283.

1158 BAY ST., 2 BEDROOMS, electric stove, fridge. OOM. Immediate possession. 478-4633.

3-BEDROOM DUPLEX, AVAILable Dec. 1. 385-3227 after 12 noon.

1232A STANLEY AVENUE, 1-BEDroom side-by-side. November 1st. $95. 384-6181.

NEW 3-BEDROOM DUPLEX, 1564 Chilcana off Shelbourne. University area. 477-1434.

AVAILABLE NOV. 1ST, 1 BEDroom stove, fridge, cable, adults. 386-2777 evenings.

NEW: MAIN FLOOR, 1150 SQ. FT., 3 bedroom, Esquimalt area. $190 per month. Phone 385-3033.

SIDNEY SIDE-BY-SIDE, 2-BEDrooms, 1½ baths, wall-to-wall carpet, drapes, $160. 386-8647.

FELTHAM RD. 3 BURMS DUPLEX, University area. 1st Dec. $160. Royal Trust. 386-4311.

FOR RENT: ONE 2 BEDROOM suite, furnished. One bachelor suite furnished. 385-0768.

LOWER DUPLEX SELF CONtained, 3 rooms, private entrance, vacant. 384-9164.

MODERN DUPLEX, OAK BAY 3 bedrooms, $150 per month. Available Dec. 1. 382-4304.

LOVELY LARGE 3-BEDROOM suite, partly furnished. Suitable for good family. 384-0127.

Password for Action is a Classified Ad. It fills rentals fast. Dial 386-2121 now!

210 HOUSES TO RENT, UNFURNISHED

COLWOOD — MODERN 3 BR home, full bsmt., with rumpus room, for immed. possession on lease. $200 per mth. MARS ST. — Modern 2-BR home, full bsmt., avail now, $165. per month.

GLEN LAKE — Small 2 BR home on lake front, oil range, avail. now to a responsible couple on a one year lease. $125 per mth.

FERNWOOD AREA — 3 BR home completely redecorated, avail. now. $165 per mth.

COLWOOD AREA — 2 BR home, elec range, delightful setting avail. Nov. 15th on lease. $135 per mth.

BOORMAN INVESTMENT CO. LTD 1111 Government St. 386-9212

GORDON HEAD TOWN HOUSES. New 2 and 3-bedroom units, with fridge, stove, washer, dryer, and dishwasher. Broadloom and finished rec. room in full basement, close to school, University and shopping centre. Children welcome. 477-3423 or 477-6911.

RENT $150 OR SELL. TERMS. Gorge beautification area. 2 bedroom secluded cottage. Handy to bus. Bell cottage. Large living room, fireplace, new wall-to-wall, de luxe kitchen and bath. Basement. Available Dec. 1. $15,950 on terms. 477-6134.

BEACH DRIVE. Seaview home of 2 bedrooms, den with fireplace, separate dining room, ½ basement. Available immediately for up to 6 months. $275. W. Davis. 388-4271 or 658-5276.

$150. 1531 CEDAR GLEN RD. 2 bedrooms. Electric stove and fridge. Wall oven. Automatic heat. No basement. Immediate occupancy. A. E. Haynes (1966) Ltd., 386-5371.

2 LARGE BEDROOM BUNGALOW. Hardwood floors, living room, fireplace, stove and fridge, small room off full basement, office or garage. Available Nov. 1st. $180 per month. 1586 Hillside. 384-5826.

COSY 2-BEDROOM, NO-BASEMENT home. Close to schools, shopping etc. Attached garage. Fireplace. Plumbed for automatic washer. Dining area. $101 per month. 384-8674.

LAKEHILL — 3636 LASALLE ST. Beautiful 2-BR plus rec in basement. Modern bungalow — full D.R. Lovely garden. Poss. Nov. 1. Rent $175. Western Homes Ltd., 617 Fort St. 382-3137.

MODERN QUALITY HOME, close to Windsands. 3 bedrooms, fireplace, electric range, washer-dryer, built-in TV room, full basement, references. No pets. $175. 383-7755 after 4 p.m.

LARGE OLDER HOME, DOUBLE plumbing, suitable for large family or 2 families. Basement, oil furnace. Immediate possession. $160. 384-3296.

LANGFORD AREA, 3 BEDROOMS, brand new house, stove, fridge, cablevision rending now. $175. For lease $165, including all utilities $185 with lease. 478-6654.

NEAR PARLIAMENT BUILDINGS. Ideal for newlyweds with minimum furniture. Scandinavian designed townhouse. $150 with option to buy. 382-4866.

3-BEDROOM OLDER HOME. Fairfield, near sea with sea views, oil heat, large bright room. $200. References. 385-7318.

NEAR SIDNEY ON ACREAGE. 2-bedroom cottage, retired couple preferred. $90 a month. 656-3062 or 656-3559.

OAK BAY STERLING COURT, 3 bedroom townhouse, stove, fridge and cablevision supplied. $417.50. 384-9176 after 6.30 p.m.

A NEWLY DECORATED 2-BEDroom home. Near Simpsons-Sears Shopping Centre. $188 a month. 382-8017.

RENT WITH OPTION TO PURchase. 3-bedroom, 1½-bathroom de luxe home. Metchosin Park, Sidney. $205 per month. Phone 477-7169.

2 BEDROOM, OIL HEAT, GARage, basement. Available immediately. $160. 386-2076.

SIDNEY, 9841 MARYLAND DR. 4 year-old, 4 bedrooms, $150 Nov. 15. Call Mr. Bagus 386-7361.

GORGE AREA, COTTAGE, 2 BEDroom, rec-rm., hot water, private. $150. Available Dec. 1. 383-1266 eves.

DEC. 1, ALBION RD. 3 BEDrooms, full basement, oil heat. 386-[illegible].

3-BEDROOM HOUSE, ELECTRIC stove and fridge, $190. Available immediately. 478-3046 between 5-6.

2-BEDROOM HOUSE, AVAILABLE now. 1176 Colville. 386-5126.

2 BEDROOMS, COULD BE 3, $120. 479-2630.

3-BEDROOM HOUSE, 3609 BLACK wood Road $125. Phone 386-2076.

211 HOUSES TO RENT, FURNISHED

3-BEDROOM OLDER HOME, Fairfield near sea with sea views, oil heat, large bright room. $200. References. 385-7318.

WARM, COMFORTABLE COTtages with electric kitchens. Very reasonable. Cardichen Crest Motel. 479-9302.

FOR 6 GIRLS (UNIVERSITY OR Business) to share large 4-bedroom. $80 p.m. For appointment to view. 477-6820.

COSY COTTAGE FOR OLDER couple. Cordova Bay. $140. 656-6923. 9-11 a.m.

213 HOUSES WANTED TO RENT

LET US RENT YOUR HOUSE. WE have clients waiting for two and three bedroom homes. We offer good management, careful tenants and reasonable rates. PEMBERTON HOLMES LTD. 384-8126

YOUNG MARRIED COUPLE DEsire house, preferably large property on or near water. Responsible, references. Phone B. Southam, 477-2533.

IF YOU CANNOT SELL YOUR home, we have reliable tenants waiting to rent. Phone Mr. Keen, Boorman Investment Co. Ltd., 386-8212.

3-BEDROOM UNFURNISHED COTtage, light, hot water, garage. Within 30 miles Victoria. Victoria Press Box 128.

YOUNG COUPLE REQUIRES small house or cottage, need not be in city. Excellent references. 881-[illegible].

Low rental houses - suites urgently needed, furnished or unfurnished. HOUSING REGISTRY — 386-2704

215 HALLS, WAREHOUSES, STORES AND OFFICES TO RENT OR WANTED

FOR RENT OR LEASE ABOUT 2200 SQ. FT. RETAIL PREMISES AT 1321 QUADRA STREET

This is a "high-exposure" corner location with parking for 4 or 5 cars.

LANSDOWNE PROPERTIES 592-7111

FOR LEASE PROFESSIONAL OFFICES

De luxe offices and commercial space. New building in downtown Victoria. Easy access and parking. Immediate possession possible. Call Terry Mann, 386-0477 or 385-7761.

D. F. Hanley Agencies Ltd.

OAK BAY VILLAGE STREET level office or store. Choice of 940 sq. ft. at $250 or 1200 sq. ft. with vault at $325. Lease required. Parking available. 385-7767. Mears, White and Gower Ltd.

DOWNTOWN — 3,000 sq. ft. of heated street level store or office space. Available Dec. 1st on lease. BOORMAN INVESTMENT CO. LTD. 1111 Government St. 386-9212

800 C WEST BURNSIDE OFFICE or store, 400 sq. ft., $80. Smaller office 300 sq. ft. plus same basement area, $65. 386-6686.

IN MODERN NEW BUILDING, 800 sq. ft. plus 450 sq. ft. with display windows suitable for offices or small shops. 479-8980.

PRIME OFFICE SPACE IN VARIous downtown areas — 300 square feet and up. Boultbee Sweet Realty Limited, Yorkshire Trust Affiliate. 388-5561.

ROYAL TRUST BUILDING, 454 sq. ft., $120. Royal Trust Co. 386-4311.

YARROW BUILDING, OFFICE space at reasonable rates. Royal Trust. 388-4311.

CORNER STORE OR OFFICE, 980 sq. ft. Heat, light included. $165. 388-5022.

LARGE OR SMALL HALL FOR rent. Elks Club. 384-4413.

230 PERSONAL LOANS AND INSURANCE

IF YOU NEED MONEY FOR ANY REASON

Amount	Monthly payment	Approx.
$2000	$23.84	
$4000	$47.27	
$6000	$69.00	

Examples on loans with amortization to 15 years. 1st and 2nd Mortgages Arranged. Agreements and Mortgages Purchased.

AVIS, 1384 Hillside 386-9715, 386-9046 Evenings

PRIVATE MTGE. FUNDS $200,000 1st and 2nd for interim or consolidation. Call R. de Montigny, 383-8111, Investo Realty.

235 MORTGAGE LOANS AND INSURANCE

HOMEOWNERS

Loans available now. Low rates — quick decisions.

We specialize in purchasing existing first, second and third mortgages or agreements, anywhere on Vancouver Island.

Phone

Rae Investments Ltd.

Victoria, 388-7881

Nanaimo, 754-2105

LOANS To HOME OWNERS

$1500 to $25,000

Diplomatic Service Anywhere On Vancouver Island

Commercial Enquiries Invited

Phone the Mortgage Specialists EMBASSY INVESTMENTS

Victoria, 385-5702 Nanaimo 753-3206

MONEY AVAILABLE

If you require a loan we have the following amounts available for First Mortgages at competitive interest rates: $5,000, $6,000, $7,000, $8,000, $10,000 $12,000, $15,000, $20,000.

P. R. BROWN & SONS LTD. 762 Fort Street 385-3435

If you are receiving monthly payments from the sale of your property but would like to get immediate cash for your mortgage or agreement, telephone 385-8765 and ask for Eric Charman.

Quick decisions — highest price. Charman Pacific Realty Ltd. 606 Broughton St. (Across from Eaton's Parkade)

WILL LOAN FOR 1ST OR 2ND MORTGAGES. WILL BUY 1ST OR 2ND MORTGAGES.

IMMEDIATE ATTENTION TOM JOHNSTONE, 652-3189 ANYTIME

$ GOT WORRIES $

CALL THE MONEY DOCTOR AT SHIRLEY PHILPS' HOMEFINDERS LTD. ASK FOR DAVID PHILPS. "NO PROBLEM TOO BIG OR TOO SMALL. WE MAKE MONEY — JUST CALL" 388-4401. Shirley Philps' Homefinders Ltd.

MORTGAGE LOANS

First mortgages available up to any amount at current interest rates.

Quick decisions. BROWN BROS AGENCIES LTD. 1128 Blanshard St. 387-5171

INTERIM FINANCE

If you have the land, call us for short term loans to build to regular mortgage stage. Tom Johnstone 652-3189 anytime.

STEVE ROPER FRED BASSET TUMBLE WEED

235 MORTGAGE LOANS AND INSURANCE

FIRST AND SECOND MORTGAGES

RESIDENTIAL AND COMMERCIAL

$1,500 to $50,000 AVAILABLE

UP TO 25 YEARS TO PAY

Here is your opportunity to borrow on your home equity and pay off those bothersome accounts, leaving only one low monthly payment. On the average most families owe six accounts totalling $2,800 with total payments of $160 monthly. Now you can consolidate these accounts and reduce your payments to approximately $35 monthly based on 15 years amortization. Enquire now — find out how easy it is.

Loans available for any good reason such as home improvements, vacations or major purchases. We also refinance existing mortgages.

24-HOUR SERVICE

BILL HODGSON 386-2458

Byron Price & Associates Ltd. 1514 Quadra Street

ANNOUNCING

Mediscrip Credit Corporation Ltd.

has a new office for your mortgage needs.

Mortgages from 12 Per Cent with terms to 20 years.

If you require a first, second or third mortgage for any reason call today.

No. 205-885 Fort St.

388-7871

2nd MORTGAGE LOANS FROM PRIVATE FUNDS WITHOUT BANUS

At a fully-disclosed and reasonable interest cost chargeable only from the date of loan to the day of payoff.

WE CAN USUALLY OBTAIN A HIGHER PRICE for your second mortgage or agreement. VICTORIA and UP-ISLAND. Your document can be appraised for immediate sale for cash without obligation or I will arrange a loan against this document to save you money if this plan is best for your circumstances. COUNTRY UP-ISLAND AND GULF ISLANDS MORTGAGES REFINANCING A SPECIALTY

VACANT LAND AND LAND DEVELOPERS LOANS ANYWHERE

Please call Mr. Thomas at DOUGLAS HAWKES LTD. 990 Blanshard St.

384-7126 Res. 479-5882

MONEY TO LOAN ON MORTgages. Quick decisions. Also agreements and mortgages purchased for cash. See us for top price. A. BERNARD & CO. LTD. 848 Fort Street 384-9324

WANTING TO PURCHASE SMALL mortgage and agreements. Please phone information to 386-2261.

234 MORTGAGES FOR SALE

INVESTORS

MORTGAGES FOR SALE

Large portfolio individual mortgages. Yield 12 to 24 per cent. Excellent equities covenants. For example:

2nd $10,000 at 18% Equity $20,000
2nd $ 3,500 at 20% Equity $10,000
2nd $22,000 at 18% Equity $31,500
2nd $ 3,500 at 18% Equity $ 3,500
2nd $ 7,500 at 18% Equity $21,000

SEASONED MORTGAGES

1st $9,100 buys $9,284 yield 13% at $115. Property value $16,000
1st $6,000 buys $6,402 yield 10% at $113. Property value $11,800
2nd $7,000 buys $8,800 yield 16% at $111. Property value $40,000 1st $25,000

EMBASSY INVESTMENTS LTD. MORTGAGE SPECIALISTS Victoria, 385-5702 Nanaimo 753-3206

12% OR MORE

$152,000 1st — new home value $19,800
$ 5,500 1st — Douglas St.
$ 6,000 New duplex valued $36,000
$15,000 Consolidation 1st and 2nd
$ 5,000 2nd — good security 16 per cent
$12,000 1st on new home value $37,000

R. Douglas Agencies 386-8001

236 WANTED TO BORROW

"SECURE INVESTMENTS"

Require $14,000 first mortgage on $25,000 property.

$18-$19,000 required on property appraised at $31,500.

2nd mortgage required on completely renovated duplex which has a $14,500 first mortgage. Owner requires $6,000. Value of property $27,000.

$5,000 mortgage of equity to follow an A-S of $9,000 on property appraised at $34,400.

Require $5,500 on $18,000 property with an A-S of $6,800.

$7,000 second mortgage required on $15,000 property.

Excellent covenants on above investments. Well worth looking into. Telephone 478-7121 for further information.

OCEAN COVE REALTY LTD.

Short Term Interim financing at 1% per cent secured by 1st Mortgages in amounts of $15,000-$18,000 in new development. $200,000 financing required for new rental complex development at going rate secured by 1st Mortgages. Please call Mr. Custance, 385-2481. Southerton, Stewart Clark, Ltd.

WILL ACCEPT $9,000 AND SIGN 1st mortgage for $10,800 at 11% 15 yr. amortization. $106.25 per monthly, 5-yr. term. Phone R. FROST or J. RUSSELL, 386-9966. Maydak Realty Ltd.

PRIVATE PARTY REQUIRES $25,000 on 2 properties value $45,000. Will pay up to 18%. Call after 4 p.m. 478-3031.

240 BUSINESS OPPORTUNITIES

FLOOR COVERING BUSINESS FULL PRICE $18,900

With a net profit of $10,246 from sales of $76,890 during the past 12-month period. This active small business offers real opportunity for expansion. The vendor has satisfactory reasons for selling and he will provide thorough indoctrination in the floor covering business to the successful qualified purchaser. For further details phone HAROLD GROOS, 388-1870. LANSDOWNE PROPERTIES, 592-7111

WATERFRONT MOTEL SOOKE BASIN

Beautiful setting — tall trees — 152 ft. of waterfront — nine rental units — three bedroom owner's home — swimming pool — almost two and one-half acres of land — new septic system — room for three new units — cleared area for trailers, etc. The unbelievably low price of $68,500 with good terms. Call IRA FREEDMAN of Maydak Realty, 386-2966 or 592-0611.

PERFECT FOR A COUPLE

Who like meeting the public, who like feeding people and who like making money. How can you lose when your investment is more than covered by equipment value? If you have $12,000 phone for details (Sidney area). JACK OR MARIAN PRICE, 388-4401. Shirley Philps' Home Finders Ltd.

PART-TIME BUSINESS NO SELLING

Easy pleasant work near home restocking GENERAL FOOD PRODUCTS, NESTLES, PLANTERS, AND NABISCO. Requires 8-10 hours per week. Earns $600-$900 end up monthly income. Investment secured 100% by inventory. Give your phone number and write Victoria Press, Box 122.

$13,500 WILL PUT YOU INTO BUSINESS

This smart well run retail store selling hardware, software and sporting goods shows good gross profit on present sales and has good potential for development. No local competition. Ideal couple operation. Call KELLY DICKSON, 386-1361.

CANADA PERMANENT

A LITTLE MONEY MAKER

Located in downtown area, showing good return this busy coffee shop is Business equipment, and stock. Asking only $4,000. For further information and to view call 384-8001. Jessie McGrath, Broadview Properties Ltd.

ANTIQUE SHOP

For the antique oriented — choice downtown location. Valuable stock included. Interesting and rewarding business for couple. Price $6,500. Also retail business with sub-post office. Ideal for pensioner or expansion minded. $4,900. C. Warren, 386-3436. P. R. Brown and Sons Ltd.

ESQUIMALT AREA

Well equipped lawnmower centre. A growing concern with great potential. Owner will train purchaser. Full price — $6,800. Call F. HEAVER JONES 382-5981. K. DICKSON, 479-4771.

Canada Permanent 386-1361

PHOTO-BUTTON FRANCHISE available in Victoria. Get in on the ground floor of this highly profitable business. Investment of $2,500 gets you in business on your self. All equipment supplied to work with. Write Victoria Press Box 127.

GROCERY AND CONFECTIONERY

Clean stock, nice turnover. Could be increased. Ideal for 2 people. Excellent reason for selling fact is a full time butcher equip. won't last long at the asking price of $8,000 plus stock at inv. Terms. Stan Hyland, 382-2157, res. 383-3530. Western Homes Ltd.

DOWNTOWN

BROAD AND PANDORA

Owner prepared to offer premises for long term lease, will alter and or renovate to suit. Interested party please call C. Bihor, Architect, 479-6861.

240 BUSINESS OPPORTUNITIES

CHANCE OF A LIFETIME

Must sell my interest in large land development company with waterfront holding. I get 10 per cent of all land sales as investment is returned as lots are divided. Only active realtors phone 477-6633.

FOR SALE: PLASTIC LIGHT manufacturing in Victoria, building included. Reables welcome to Victoria Press, Box 666.

FOR SALE BUSY 2 OR 3 CHAIR barber shop in shopping plaza. Owner retiring. Apply Victoria Press, Box 101.

EXCELLENT EARNINGS FOR full or part time. 383-0062 anytime.

241 BUSINESS OPPORTUNITIES WANTED

CLIENT WANTS A LARGE OLDER style home suitable for rooming house conversion. Genuine immediate cash sale. Phone me before Tuesday. John Shaver, 386-5794. Clarke & Wallace Realty.

HAVE 10 YEARS' WHOLESALE sale experience with many retail connections in Victoria. Also, 2,400 sq. ft. of warehouse space. I am looking for a good line to sell. Victoria Press, Box 625.

CASH FOR BUSINESS. ALL INformation treated confidential. Principals only. Mr. Butler, 386-0516 or 477-5316.

244 REVENUE PROPERTY

ROYAL TRUST REAL ESTATE SALES DEPT.

DESIGNED WITH DISTINCTION

Is this 87 suite de luxe apartment house situated in an exclusive area with premium quality throughout.

1—Patterson and Cowan elevator with automatic levelling.
2—Intercom system with direct phone to each suite.
3—Covered car spaces for 87 cars.
4—Seven suites with private patios.
5—Thirty suites with balconies.
6—Roof patio and sun room.

This building is in excellent condition and showing approximately 12 per cent on invested capital. Down payment $146,860. Large first mortgage at 6¾ per cent and $40,000 second for one year at 7¾ per cent.

A. E. COLES, 386-4311 Evenings 592-6311

ROYAL TRUST CO. Corner Government and View Street. Member Victoria Real Estate Board

WAREHOUSE WITH LAND—$125,000 TERMS

TWO COMMERCIAL BUILDINGS—$125,000 STORES AND SUITES $35,000 — TERMS

FOR THE ABOVE VERY EXCEP. H. BITTERMAN 385-3411 Ker and Stephenson Ltd. 880 Broughton St.

5 SUITES 7½% Mortgage

PRIME investment opportunity. MINIMUM unkeep. EXCELLENT location. LARGE suites. For particulars on this EXCEPTIONAL apartment call stu Purches 477-5311. STUART REALTY LTD.

24-SUITE APARTMENT

ONLY 8 YEARS OLD. EXCELLENT RENTAL AREA. VENDORS WILL TAKE A TRADE SO MOVE UP TO A LARGER APARTMENT NOW. ASKING $285,000. G. LANGSTON 386-8588. G. McWILLIAM 652-2467. Island Pacific Realty. 386-6331

EXCELLENT VALUE

Large, older duplex, bright clean lots of living space. Multi dwell. Zoning poss. 13-suite Apt. block site. Good holding property plus income. Only $26,500 terms. Call: YVONNE ALLABARTON, 386-5848, 386-1401. Shirley Philps' Homefinders Ltd.

SIDE-BY-SIDE DUPLEX

2 bedrooms each. 860 Sq. ft. per side. Basement gives room for expansion. Only $34,900 full price. Jim Lobb, 592-0691. Broadview Properties Ltd., 384-8001.

ON QUADRA NEAR NEW SWIMming pool 4-bed. home on Apartment zoned 80' by 181' lot with rear lane. Could be duplexed or zoned for commercial use. $30,000. 384-7466.

244 REVENUE PROPERTY

OAK BAY DO YOU FEEL THE SECURITY OF OAK BAY OWNERSHIP 120X120 ZONED OIL COMPANY LEASE. OTHER INCOME FROM LEASED RENTALS A TOWN HOUSE, QUALITY APARTMENT FOR YOUR OCCUPANCY ARCHITECT DESIGN PRICE $145,000 GEORGE RANDALL Res. 477-4280 Bus. 385-2481

SKYLINE VIEW 33 SUITES TO BE SOLD IN 7 DAYS NO VACANCIES GROSS REVENUE IN EXCESS OF $55,000 PRICE $396,000 OPEN TO ALL REASONABLE OFFERS TRADE, TERMS OR CASH GEORGE RANDALL Res. 477-4280, Bus. 385-2481

NEW—OAK BAY—NEW BRAND NEW, 29 SUITES CHOOSE YOUR OWN TENANTS or BUY WITH A GUARANTEED FULL OCCUPANCY TRADE, TERMS OR CASH ASKING $375,000 GEORGE RANDALL Res. 477-4280 Bus. 385-2481 S W INERTON, STEWART CLARK, LTD., 385-2481

LINDEN AVENUE CONVERSION APARTMENTS REDUCED—$37,900 SPOTLESS CONDITION

If you have been searching for that comfortable home with revenue, we certainly recommend you to have a look at this. Gross income approximately $4600 per year. Self-contained, close to downtown and bus line. Owner is willing to carry substantial mortgage. For extra details or viewing, please call 384-9135 C.A. ANDERSON 477-3984 PEMBERTON HOLMES LTD.

METCHOSIN DUPLEX SUPERB SEA VIEWS $29,900

Very well maintained, modern up and down duplex consistently grossing $280 per mo. Large lot good parking, lots of living space. Two bedrooms up, one down, lovely sundeck. Excellent terms. For details call Peter Barton or Anne Duggan, Island Pacific Realty, 386-6331.

BEACON HILL PARK 35 SUITE APARTMENT

Quality construction with all the modern luxury features. Excellent rental record, large Royal Trust Mortgage. AN IDEAL LONG-TERM INVESTMENT FULL PRICE $465,000 WITH $145,000 DOWN. R. Mastman 656-3040

11-SUITE APARTMENT

Delightful 8½ per cent financing until 1980. Three years old electric heating and internal ground maintenance. Eight one-bedroom and three bachelors. Close to shopping in Saanich. $110,000 with $51,000 down. CONCORD REALTY LTD. or BRENT EWING — 386-1095

EXCELLENT APARTMENT SITE. 30,000 SQ. FT. ON QUADRA. ONLY $1.00 ft. JIM LOBB 386-8101 OR RES. 592-0691. BROADVIEW PROPERTIES LTD.

NEW DE LUXE 4 SUITE FOR only $89,000. 1 block from ocean front. 2 blocks from all shopping. Call owner 656-4181.

245 REVENUE PROPERTIES WANTED

I REQUIRE IMMEDIATELY FOR a Calgary client with $100,000. A MOTEL IN VICTORIA. It should be between 20-40 units with good living quarters. Please call IRA FREEDMAN of Maydak Realty, 386-2966 or 592-0611.

247 COMMERCIAL OR INDUSTRIAL PROPERTIES

DAY CARE OR NURSERY?

MODERN HALL — 1,600 SQ. FT. PLUS. Full basement. Well appointed and maintained. Presently place of worship. Seats approx. 100 in main hall. 2 washrooms and cloakrooms. Kitchen in basement. Asking $30,000. Terms considered. Phone 477-1920.

$1,000 DOWN COMMERCIAL ZONED — CLOSE TO TOWN AND COUNTRY

2-bedroom, full basement stucco bungalow with room for small office or store front addition. Asking $16,900 with $1,000 down. Owner. 477-6634.

COLWOOD — 1.61 ACRES. $75,000. Terms. Accept ocean-going sailboat. 478-4834.

247 COMMERCIAL OR INDUSTRIAL PROPERTIES

ZONED R3

Close to downtown — 6-rm. — 3-storey house, lot 24x120. House is clean and rentable. $12,800. Phone Pepe Browne, 383-8794 anytime. Clarke & Wallace Realty Ltd.

250 HOUSES FOR SALE

MAYFAIR REALTY LTD.

WOODWARD'S MAYFAIR CENTRE 3131 Douglas St. 386-2865

TUES., SAT. 1:30-4:30 OPEN HOUSES BRAND SPANKING NEW 2900 BLOCK CAROL ANN

(Off Mount View, Colwood)

This is no doubt your last chance to have a new home in this excellent subdivision. Only 4 (THREE) left. Bucker built basement homes from $28,900-$29,900. Don't miss them. ROMA NICOLL or JOHN MOLYARD in attendance. For further details call 386-2865 anytime. Come one, come all.

THES MUST SELL! VERY WORTHWHILE

1—16 acres, 5 bedrooms, 2 baths, separate living and dining rooms, den, rumpus room, $65,000, ten years owner carry balance.
2—New — 4 bedrooms, 1½ baths, family room, separate living and dining rooms, all on 1 floor. Full basement. $32,500, excellent financing.
3—Fairfield — 5 bedrooms, 2 baths, 2 fireplaces, living and dining rooms, den, $36,000 — 1 year old.

BARGAIN

4—Offered at $16,900. Try $1500 down. Top condition. 2 Bedrooms, fireplace in living room, big kitchen, full basement. Dial 386-2865 ask for JOHN MOLYARD or ROMA NICOLL.

IMMEDIATE POSSESSION

EXECUTIVE HOME, HIGH VIEW LOCATION, VACANT. Only 9 years old. 1800 sq. ft. plus of de luxe living accommodation. 3 bedrooms with wall-to-wall carpeting, formal dining room with fireplace. Large 21x16.6 living room with fireplace. Gleaming hardwood floors. Well planned kitchen with dining area with a view. Open carpeted stairways to developed basement with office and rec. room with fireplace and a second bath. Only $27,300 full price. Financing available. To view please call LOYI BLOOMFIELD 386-2865 or 592-6418.

SHH! IT'S QUIET HERE

On an oak treed lot at the end of a CUL-DE-SAC with ROOK CROPS and not too much grass to mow, an exquisite 3-bedroom split-level bungalow with living, dining and kitchen facing the big SOUTH YARD. The master bedroom has 2-pce. plumbing, and there's a 3rd set in the laundry, adjacent to the den and the hobby room, all above ground. There's a carport too. Your babies could play marbles on the street here! NOT FAR from UVIC and schools in the Maplewood area. NOT BUY AT $21,000, with some 7 per cent financing available. ALF PORCHER, 386-2898.

IMMEDIATE POSSESSION JUBILEE

A well maintained 3-bedroom stucco bungalow, approx. 1400 sq. ft. Good wiring, plumbing and heating. Good terms with a LOW DOWN PAYMENT. Full price $18,900. Call LOYI BLOOMFIELD, 386-2865 or 592-6418 for appointment to view.

4159 HAWKES

Ideal RETIREMENT or FAMILY HOME. NO STEPS. 3 bedrooms PLUS rumpus room. Quiet corner lot. No through traffic. Has desirable details you remedy at little cost and thereby improve on your investment. To view contact JOHN RUSSELL, 386-2865 or 592-3248.

2470 MILLSTREAM

RETIREMENT 4 rooms, whether are not cleaner, auto heat. Wired W-O. Corner paving good wiring. All reasonable offers considered. Asking $13,300. R. FROST OR JOHN RUSSELL, 386-2865.

BY OWNER

New executive home, over 2,300 square feet, 3[illegible] Cedar Hill Cross Road.

New home 1300 square feet. Ready to move in. 4172 Bracken Ave.

New home under construction 4188 Bracken Ave. Over 1600 square feet. Consider any reasonable offer. Ulysses Const. Ltd. 477-8402.

!! BUILD !!

For safe, DEPENDABLE, trouble-free building see VICTORIA CONSTRUCTION. We design and arrange financing on your lot or ours. MANY YEARS OF PROVEN EXPERIENCE. Trades and owner participation considered. Call us and discuss your needs — no obligation. Phone 385-8601, 477-8252.

NEW — NEW — NEW

New high-quality homes on your lot or one supplied by us from only $14,900. Please phone Bruce 592-0681. MARDOR HOMES LTD.

JUST OFF LISTING: REDUCED considerably. 3 bedroom split level just basement, large fenced yd. Private. Principals only. 479-2061.

250 HOUSES FOR SALE

3 VICTORIA OFFICES — WE TRADE HOMES

BLOCK BROS. REALTORS

1900 BLANSHARD 386-3231

DESPERATION SALE

AGE 12 years. LOCATION: quiet street off Saanich Rd. LOT: 80x100 with view. 4 bedrooms, large kitchen, D-I garage. Everything in good condition. Make your offer now. Asking $21,900. Don Layman 386-3231, 385-0397.

REDUCED TO $12,500

And still open to offers. Lovely little 1-bdr. no-bsmt. home, only 18 yrs. old and in perfect condition, built especially for present owner. Close to bus and on lovely shady lot on quiet street in Glanford area. Nice living rm., kitch., utility and 3-pc. bath. You couldn't buy a better home at this price. Jeff Chalk, 386-3231 or 477-8224.

NEW HOME, HILLSIDE

Well constructed 2-bdr. home. Living room with beautiful stone fireplace, dining area leading to sundeck. full bsmt. which can be fully developed. Good location close to Hillside Shopping Centre. Price $27,500. Arthur Blyd. 386-3231 — 477-6300.

BEAMED CEILING $23,900 WITH GOOD FINANCING

Also floor-to-ceiling raised hearth fireplace and W-W carpet. Only 5 yrs. old and has two large bedrooms, knotty pine kitchen, 4-pce. bath with vanity, good sized utility, attached garage, auto oil heat. This is lovely treed lot, absolutely spotless inside and out side. Try your down payment. 386-3231 IRENE DALZIEL 384-8682

TRADE, SOOKE VILLAGE

We are in position to offer an extra special TRADE on a Victoria property for this well kept 3-BR plus 3 in basement Sooke home. Close to schools and shops. Over 1300 sq. ft. Low-low taxes and friendly neighbors. Fully developed basement — swimming pool is a bonus. A wonderful family home. For trades inquire 386-8231, F. Sherwood.

ESQUIMALT, 2 BEDROOMS LOW, LOW DOWN PAYMENT

This home is absolutely spotless. This is the cutest, coziest retirement or starter in town. Low mortgage rate, low payment, high degree of comfort and convenience. Good sized lot, automatic oil heat, hardwood floors, modern kitchen. Don't call tomorrow, it will be sold, call today and see the most that $12,500 will buy. Jack Pitt, 386-3231 — 477-4935.

250 HOUSES FOR SALE

3 VICTORIA OFFICES — WE TRADE HOMES

BLOCK BROS. REALTORS

OPEN 9-9 AND ALL DAY SATURDAY

3636 SHELBOURNE 477-1841

QUIET AREA RYAN ST.

2-br. part bsmt., duplex zoned close to schools, shops, carport, clear title, $13,900. DON BOURKE 477-1841 or res. 479-6780.

COLWOOD CRESCENT

2-br. no-bsmt., sedimin on beautiful treed lot. Asking $19,900. DON BOURKE, 477-1841 or res. 479-6780.

OPPORTUNITY KNOCKING!

Let me show you this 2-br. part bsmt. home on a quiet end street, but so handy to everything. End price $15,900. Open to offers. Try your own down payment. MARJ NAPIER, 477-1841 or 382-8854.

CITY, $21,900

2-br. full bsmt. home with upper 1-br. ste. renting at $90 p.m. Good solid building in excellent condition. Close to everything. MRS. FRASER, 477-1841 or 477-1421.

HURRY, $13,500

CORDOVA BAY — 2-br. stucco bungalow beautiful lot, sep. workshop. Elec. heat and fireplace. Low interest financing. S. W. CLEDDINNING, 477-1841.

HIGH ON A HILL EXECUTIVE HOME

Best view 3-br. home with a bit unusual design. Three bathrms., 3 fireplaces, beautiful rec. rm., sundeck, easy care yard. Price has been reduced and now only $34,900. Call B. SIMONS, 477-1841 or 652-3724.

UNIVERSITY AREA

Just listed this immaculate 2-br. no-step home is an

230 HOUSES FOR SALE

PEMBERTON
HOLMES
1002 GOV'T
384-8126
"SINCE 1887"
MLS REALTOR

4 BEDROOMS
$3,100 DOWN
GORGE AREA
1880 sq. ft. of family living. Large rooms, 3 bedrooms and bathroom new addition to home. Home is 60x26 with no steps but a high dry crawl space.
Excellent value at $18,500.
384-8126 JIM WEST 382-3910

SELDOM A CHANCE LIKE THIS, ONLY $16,000
No step — 32 year old home in a very convenient area. 2 large bedrooms. Living room with fireplace. Modern kitchen and utility room. Immediate occupancy. Drive by — 1541 BAY ST. or call TED PARTRIDGE 384-8126 or 382-3421 to view.

RETIRING? or just **STARTING?**
These 2 bedroom homes each with a good full basement are warm, bright and clean.
3638 CAREY ROAD
on a lovely lot with separate garage, top condition throughout, excellent terms at $18,500.
956 MOSS STREET
Nice vacant 13x26 living room with fireplace, 11x13 dining room, 2 good bedrooms. MUST BE SOLD. Offered at $20,500.
Buy now before prices increase again. For full information call:
384-8126 MR. GREENE 385-0795

HIGH, WIDE AND EXTREMELY HANDSOME
DRIVE BY—4938 SEARIDGE DR.
This gracious home took five years of meticulous care by a qualified craftsman to complete.

Living room	18.6x23.6
Dining room	10.6x17.6
Kitchen	10x15

Four bedrooms (master bedroom en suite). Spacious family room 15.6x21.6 fireplace and bar. Full, high basement, oil heat. One car garage and two-car carport under sundeck.
Clear title — Full Price $49,800
To view call
384-8126 W. WOODLEY 384-3616

A FASCINATING ACRE
A HOME OF CHARM, SECLUSION, SEA VIEWS. CAREFULLY LANDSCAPED WITH A LARGE SECTION INTENTIONALLY LEFT NATURAL. EIGHT ROOMS, PATIOS, DOUBLE PLUMBING, TWO CAR GARAGE, CIRCULAR DRIVEWAY, LILY POOL. TEN MILE POINT AREA.
$58,000
MR. SIMPSON, RES. 598-7389
FOR ADDITIONAL INFORMATION

MAGNIFICENT VIEW OVER BROADMEAD VALLEY
The unusual post and beam design offers all the amenities of a home twice its price in the adjacent Broadmead development. Half acre setting with a circular driveway to the entry. Living room and spacious kitchen face south with an unobstructable view over the hills and valleys of Broadmead. 4 bedrooms (3 up, 1 down) 1½ bathrooms, almost 1300 sq. ft. on the main floor. Moderate taxes and a modest price of
$39,500
Owner transferred compels the sale of this attractive home. See it today, brand new offering.
Call—
384-8126 MR. GREENE 385-0795

OWNER SAYS SELL! PRICED LOW, $21,500
Excellent 2-bedroom bungalow with 3rd on lower level — full bath on main floor plus toilet down — 2 fireplaces, drive-in garage — extra paved parking — large lot — Offers considered — Call —
384-8126 GORDON D. PAGE 477-8058

METROPOLITAN REALTY
386-3585
ON YOUR DOORSTEP
for
$77,000
Call now for Appointment to view
MRS. BAXTER
385-3435 anytime
— P.R.B. —

COLWOOD-METCHOSIN SEASIDES
Very comfortable 3 bdrm home in nice district. Spacious sundeck. Part basement. Close to beach. Price $23,900. Call Mrs. Hartz 386-3435 anytime.
— P.R.B. —
P. R. Brown and Sons Ltd.
762 Fort St.
385-3435

CLARKE & WALLACE REALTY LTD.
A DIVISION OF THE INVESTORS GROUP
620 BROUGHTON 385-5791
Across from Eaton's Car Park

OAK BAY-WILLOWS
Six spacious rooms, expensive wall-to-wall carpet over oak in the living room, dining room and halls. Two full bathrooms, recreation room, full basement, separate garage. Good condition inside and out. Fine easy to care for lot just inside the Uplands border. A Bargain at $34,500.
Call P. Bailey 385-6784 or 477-3038 res.

REDUCED TO $11,900
Close to Sidney-by-the-Sea, a quite convenient, well-kept street. 65' by 102' N. lot. 2 bedrooms, L.R. with fireplace. Clean and cute.
IAN A. BOORMAN, 386-7391
BOORMAN INVESTMENT CO. LTD.
1613 Government St.

OPEN HOUSE
514 PHELPS AVE.
1-4:30 P.M. WEDNESDAY
$500 DOWN
IMMEDIATE POSSESSION
Why rent when you can build equity in this lovely new 3-bedroom home. Wall-to-wall in living room and hall. Extra bathroom in full basement. Situated on large country lot. On sewer. H. Mitchell 479-4818. R. Douglas Agencies, 386-8401.

TUFFREY and MILLS LTD.
Real Estate and Insurance
1119 Blanshard St.
386-7737

DOLL HOUSE
FULLY FURNISHED
Drive by 3095 Jackson Street
One bedroom, and possibly second. Cozy living room and large bright kitchen. Beautifully landscaped and fenced lot. Low taxes. Separate garage. A steal at the low price of $14,850, or best offer. Call now to view. KAY DAVIES at 386-7737.

5 BEDROOMS 3 BATHS
Seaview Cordova Bay — Royal Oak. Two-year-old home being sacrificed for quick sale. Terms. Call G. Ireland, Quadra Realty, 385-1451 or Res. 656-4[illegible].

$18,900
is the full purchase price of new homes on fully serviced lots. Full basements, large kitchens, dining-living areas. Crofton Homes 656-4161.

230 HOUSES FOR SALE

I ISLAND PACIFIC I
P REALTY LTD., 388-6231 P
R 3200 QUADRA ST. R

THREE LUXURY HOMES UNIVERSITY AREA
FEATURING:
1—Five bedroom, one-year-old, Mansard design home with every detail for easy living. Beautifully landscaped lot, three sunny patios, sunken living room, great family room, part basement. Asking $61,600.
2—Stunning, new, eight room home on ¾ acre overlooking Ten Mile Pt. and Cadboro Bay. Huge basement with potential for in-law suite or more bedrooms. Beautiful white stone fireplace, top quality wall-to-wall through out. Asking $79,950.
3—Lovely ultra modern four bedroom bi-level home in beautiful Artesian area. Large living room and dining room, den, rec. room, and superb kitchen. Unusual cedar shake exterior, attractive landscaping. Asking $65,000.
For details and appointment to view call 388-6231 any time.
ANNE DUGGAN
PETER BARDON

CADBORO BAY
Lovely executive-type 3-bedroom home on high beautifully landscaped lot with gorgeous view of sea and mountains. Large living room with stone fireplace, dining room, rumpus room. Secluded patio. Asking $42,000. Phone 388-6231.
MAE IVINGS LAURIN RESTALL

ONLY 1-YEAR-OLD
3-bedroom (one with en suite plumbing) home in Finlayson-Mayfair. Large living room with fireplace, separate dining room opening onto sundeck, large cabinet kitchen. Full basement with space for rumpus room, roughed-in bedroom and third bath. Easy care lot. Close to schools and shopping in good family area. Asking $26,950 with existing large mortgage. Phone 388-6231.
MAE IVINGS LAURIN RESTALL

NEWTON ST., $21,150
Cozy 2 Bedroom home. Living room with W-W carpet and fireplace. Kitchen with lots of cabinets, 4-pce. vanity bathroom. Full Basmt. with O-I garage. Large yard, many fruit trees.
CALL CONNIE WEYLER
388-6231 or 592-1961

NEW LISTING LAKE FRONT
Enjoy seclusion, yet be handy to town. Living room facing the lake, W-W carpet. Large Kitchen with cabinets. Dining room with W-W carpet. Vanity Bathroom. 2 Bedrooms, Rec. Room and Den in Full basement. Almost ½ acre on Florence Lake. $36,000.
TO VIEW CALL
CONNIE WEYLER
388-6231 592-1961

THIS IS AN EXCLUSIVE LISTING
TWO CHARMING HOMES
Each with a full basement:—
1—At PROSPECT LAKE on a large lot. 2½ years old. 3 bedrooms. Lake view. Asking $23,800.
2—In FAIRFIELD a renovated older home, with 4 bedrooms and character, close to the sea. Asking $19,900. Call 385-6231.
LIZA CHESSHIRE

SOOKE WATERFRONT $4,300 FULL PRICE
Snug little cottage with electricity, wood stove and furnishings, located on the beach, a few miles past Sooke. No running water in house, one half mile from creek. Offers and terms considered. Call 388-6231.
ANNE DUGGAN
PETER BARDON

CANADA PERMANENT TRUST
"WE TRADE HOMES"

DUPLEX! — $18,900
Situated in Langford. Both sides rented. One 3-bedroom suite and a one-bedroom suite on other side. No basement. In fair condition. Call John Dunick or Ken Wright for detailed information at 386-[illegible].

GORGE AREA!
A dandy retirement bungalow, 1st time on market. Close to bus, stores and Gorge Park. A nice sized living room with a fireplace, 2 bedrooms, kitchen with eating area, and 4-pce. bathroom. No basement, but well insulated, under floors. Taxes only $50. Fruit trees, and a shed to park your car in. Call John Dunick at 382-3870 or 386-1461.

CLOSE TO OAK BAY VILLAGE
Completely renewed, 4 bedrooms, 4 bathrooms, living room, dining room, fully modern kitchen. Garage and carport. $37,000. Ted Wells 386-1461 or 477-8497.

YOUNG MAN'S PARADISE HIGH LOCATION
Almost new 3-bedroom low rancher looking over the valley below, a few minutes from town. Enjoy the country atmosphere and natural surroundings with all the conveniences you can find in the city. Well built home, separate dining room, double carport. Priced to sell at $31,900 with terms. Ted Smyth, 477-6617.

READY TO MOVE IN
BETTER HOMES IN BETTER LOCATIONS
1872 San Rafael, N.H.A. 8 per cent int., $1,650 down.
1261 Vista Hts., N.H.A. 9 per cent int., $1,650 down.
1285 Vista Hts., N.H.A. 9½ per cent int., $1,450 down.
4118 Morris Dr., N.H.A. 9½ per cent int., $1,425 down.
2112 Pentland, Open Mtge., $2,500 down.
1634 Fairhurst, Open Mtge., $2,500 down.
All our homes qualify for $1,000 grant or B.C. 2nd mortgage of $5,000. Trades could be considered. Courtesy to Real Estate salesmen. We are flexible in our dealings. Each case needs to be worked out separately. Do not hesitate to phone us for further details.
Kasapi Construction Co. Ltd.
Phone Office — 386-6191 anytime
or residence — 592-6061
Member Victoria Home Builders' Assn.

TC TC TC TC TC TC TC TC
TC TC
TC TOWN & COUNTRY TC
TC REALTY TC
TC LTD. TC
TC TC
TC Town and Country TC
TC Shopping Centre TC
TC 3617 Douglas St. TC
TC TC
TC 382-7276 — 24 Hours TC
TC TC
TC TC TC TC TC TC TC TC

BROWN BROS. ON BLANSHARD
386-8771 ANYTIME
Listings and Appraisals Welcome

TRY YOUR DOWN PAYMENT CUTE OAK BAY
Modern, six-room attractive stucco bungalow (3 bedrooms) plus rec. room in full basement. Good heating, drive-in garage. Immaculate inside and out. Lands lvl., easy kept. Clear title for cash or try say $6,000 down — full price only $24,500.
MARCONI REALTY 386-6941

B.C. LAND & INSURANCE AGENCY LTD.
"Serving B.C. Since 1862"
930 Government St. 384-8151

BY BUILDER
770 LILY AVENUE
Off Quadra
New 3-bedroom quality home just being completed. For details phone—
J. Whitcroft Construction Ltd.
656-5132

BY OWNER, LANGFORD, 2 BEDrooms $12,000 $4,000 down. 478-8724.

230 HOUSES FOR SALE

NEWSTEAD REALTY LTD.

RETIREMENT SPECIAL, $17,500
AN ATTRACTIVE 2-bedroom, stucco bungalow; living room with fireplace; large kitchen with in-line dining; hardwood floors, separate garage, fruit trees, excellent location. Please call
MRS. MARY HOLIZKI
382-8117 or 658-5776
NEWSTEAD REALTY LTD.

GORDON HEAD COUNTRY VIEWS
Close to all school levels and University. High country views and a gracious home. This 3-bedroom beauty is quite a bit roomier than others in price range. A large 4-piece vanity bath plus 2-piece en suite and a well-planned, full walk-in daylight basement. 1 year old. Reduced to $30,900.
MRS. MARY HOLIZKI
382-8117 or 658-5776
NEWSTEAD REALTY LTD.

MT. TOLMIE QUIET ST
Compact stucco home, close to all amenities. Oak floors, large living room with fireplace, 3rd bedroom in full high basement. Matured lawns and landscaped. $22,900
MARY JAMES
382-8117 or 592-9540
NEWSTEAD REALTY LTD.

ATTENTION NEWLYWEDS RETIRED COUPLES
"See These"
$13,700—$2,000 down. Located Burnside — $134 per month.
$17,500—$4,000 down. Gorge — $127 per month.
$18,500—Fairfield — Clear title.
$20,900—$3,000 down. Tattersal — $169 per month.
All excellent buys! Now is the right time to purchase.
MRS. V. ROBERTS
382-8117 or 592-2171
NEWSTEAD REALTY LTD.

HAMPTON PARK
$2,000 DOWN
Lovely little retirement gem — stucco exterior, 2 bedrooms — large living room with fireplace — hardwood floors — electric cabinet kitchen — basement. Brand new OOM furnace.
Full Price, $13,700
with terms
RON SEDGER
382-8117 or 479-3673
NEWSTEAD REALTY LTD.

WWW WWW
WWW WWW
WWW WW WWW
WWW WW WWW
WWW WWW
WHITTOME'S
388-4271
706 Fort Street
Successors to Harry Foster Ltd.

FAIRFIELD NEAR THE SEA, IMMACULATE—PARKLIKE
REDUCED TO $27,700
This is one of the nicest homes I have seen of its type. On quiet street, close to shops, park, bus and schools. Owner has just spent $7,500 to remodel now he has to move to England. Lovely living room with cozy new W-W carpets, smart kitchen, fully modern, with adjacent dining area. Two bedrooms up plus third bedroom in basement. Drive-in garage could make 4th bedroom as there is ample parking outside. This is a dream home. A young family could be so happy here. Try about $6,000 down. Hurry on this.
Wills of Whittomes, 388-4271.

J. H. WHITTOME & CO. LTD.
706 Fort St. Anytime 388-4271
Real Estate
Mortgage, Insurance

KER & STEPHENSON LIMITED
680 Broughton Street
Across from Eaton's Carpark
385-3411 DAY or NIGHT

IMMEDIATE POSSESSION CLOSE TO STORES! AND SCHOOLS!
DON'T MISS seeing this immaculately kept home. Three bedrooms, lovely living room and dining room. A kitchen manager's delight — electric stove and fridge included! There ends for the youngsters too — sundeck — good backyard or full high basement. Financing available. Asking $26,500. Make your offer now and phone
G. H. WILLISCROFT
385-3411 (24-hr. service)

O-U-T-S-T-A-N-D-I-N-G
$ $ $ $ $
V-A-L-U-E
Extensive rancher with than quarter acre of parkland grounds. Not a fan but unusually modern family residence. Can be subdivided. Asking only $48,000. Worth much more. Ask Ron Douglas. R. Douglas Agencies Ltd. 386-8401.

NEW, EXCLUSIVE TOWN HOUSES
3 bedrooms — 2 bathrooms — Crestwood kitchen — wall-to-wall carpet. Over 1,500 sq. ft. of architect designed beauty. Attractively landscaped. Luxurious living for as little as $1200 down, with balance at 8% per cent N.H.A. to qualified purchaser.
Phone owner anytime — 385-1448
Capital City Construction

GORGE
No-step starter or retirement home. Bright living room with fireplace, 2 bedrooms. Large kitchen with dining area. Lots of storage space. Beautifully landscaped lot. Flexible terms can be arranged with as low as $1,000 down. Priced to sell quickly at $17,900.
WILLIAM ROGERS
385-9741 652-1891
J. A. Henderson Realty Ltd.

GARDNER REALTY LTD.
899 FORT STREET
385-7721

0578 AMITY
2-bedroom, full basement bungalow, secluded rural setting, sea view, principals only. 384-0028.

230 HOUSES FOR SALE

MWG—MWG—MWG—MWG
MEARS WHYTE GOWER LTD.
MWG—MWG—MWG—MWG
2188 Oak Bay Ave.

GORGE
$3,000 DOWN
FULL PRICE $22,900
Smart 3-bedroom semi-bungalow with 1½ bathrooms. Separate dining room. Living room with fireplace. Lovely oak floors throughout the main floor. Full basement with drive-in garage and auto oil heat. Vacant and ready to move into. Call Jack Mears, 386-7707 anytime.

UPLANDS SEA VIEWS
PRICE REDUCED
EXCELLENT BUYING
There is a magnificent view from the sundeck overlooking Cadboro Bay, the Yacht Club and Chatham and Discovery Islands. This unique property offers seclusion and setting in a most unusual garden completely landscaped with automatic sprinkler system for easy maintenance. There are numerous plants and shrubs which will take the eye of the person who loves gardening. A bungalow which will accommodate either a retired couple or a family, is extremely well built and planned. Ground level entrance to generous floor area — living room 28'x13' — separate dining room with slide doors to attractive and useful sundeck. Convenient kitchen and nook also has sea views. Master bedroom en suite plus 4-pce bathroom, small den or office. OPEN STAIRWAY TO 3 BEDROOMS, BATHROOM AND RUMPUS ROOM WITH FIREPLACE, outside doors lead to ground level patio. Besides the glorious views, superb landscaping, there are many, many extras in this home. Double carport and parking for at least 3 other vehicles. Exclusive listing. Asking price $37,500. For appointment to view please call D. G. Whyte, 386-7707 anytime.

UPLANDS FRENCH PROVINCIAL
$58,900
See a most attractive rancher (which is not too large for family maintenance), in secluded patio, ideal for entertaining or family enjoyment. The very pleasant entrance hall, curved stairway to upper floor. Gracious living room overlooks the Uplands Golf Course. Guest-size dining room. Gracious parallel den with fireplace. Well designed kitchen has nook and utility room. Upstairs three large bedrooms and two bathrooms. The master bedroom is designed with an en suite bathroom and large dressing room. Exceptionally good value at $58,900. Call Don Whyte, 386-7707.

MEARS WHYTE & GOWER LTD.
2188 OAK BAY AVE.
'IN THE VILLAGE'

NP ORIGINAL BY & CE
ASSOCIATES LTD.
1314 Quadra St. 385-2458

FRESH ON THE MARKET
$3,000 CASH
No mortgage to raise, owner will carry balance by Agreement of Sale at $172 per mo. An attractive 3-bedroom home (could be 3rd bedroom in high basement). Stucco exterior. Drive-in garage. Well located near all schools, and close to Shelbourne Shopping Plaza. $21,800. Don Bacon, 385-2458.

$11,000
523 WALTER ST.
I'm no King's Castle but I can be cute and cozy. Living in me sure beats paying rent. My vital statistics aren't 40-24-36 but I am a nice round figure of 600 sq. ft. of accommodation on a good 50'x134 ft. lot. Sorry but the rest of my assets can only be revealed by a person to person call to my sales representative — MRS. CONNIE REYNOLDS at 386-2458 or 592-3006 Res.

FABULOUS SEA VIEW CORDOVA BAY
Spacious 2-Br. Executive home built to exacting standards on one of the finest view lots in this preferred area. Lower level has a family room and a compact IN-LAW suite. You have to view this one to appreciate all the amenities. Call Glen McGregor, 385-2458, Res. 477-3675.

RED HOT SPECIAL
NEW 5x8 DUPLEX
3-BR. — 1½ BATH
FULL PRICE $33,500
Call D. Bacon, 386-2458

OAK BAY BORDER
Large older type duplex with full base., each unit has living rm. 15x25, rented at $135. for each apartment. Tenants pay own utilities. Price $32,500. Mr. Bacon, 386-2458.

SOUTH OAK BAY
Excellent family home. Stucco exterior. Thru hall plan, living rm. with fireplace and dining rm. have w-w carpets. Bright kitchen with built-in oven and range. Den with fireplace, off to bedrms., basement has 2-pce. plumbing and good workshop area. Terms to suite. $27,500. Don Bacon, 386-2458.

C. G. HEISTERMAN & CO. LTD.
1121 Blanshard St 386-4161

ROYAL OAK AVENUE OVER ½ ACRE 4 BEDROOMS
$29,500
Situated on over ½ acre of view property, adjacent to Broadmead Estates, this spacious Post and Beam home contains living-room with raised hearth, F.P., dining room, bright kitchen with eating area, 3 bedrooms and bath. Open stairway to lower level with one large bedroom, semi-finished recreation room and 2-pce. bath. Owner transferred and must sell immediately. For appointment to view call Mr. Blanman, 386-4161, res. 385-1196.

LEGAL DUPLEX FAIRFIELD
$24,750
Exceptionally nice older up and down duplex close to everything. Both suites rented showing excellent return on investment. Call Stuart Crickmay, 386-4161, res. 385-3170.

CITY TRUST
CITY TRUST
CITY TRUST
CITY TRUST
CITY TRUST
1306 DOUGLAS ST.
383-4141

F N CABELDU T D
1212 Broad St. — 383-7174

CUSTOM BUILT
Home on your lot or ours at the most competitive and reasonable price. Financing available. Trade-ins considered. Phone Kasapi Construction Co. Ltd. 386-6191.

ONLY $17,900
And this comfortable 3-bedroom home can be yours. Extensively modernized — close to town, automatic oil heat. Let's talk about it. Call Mr. Fortune at REALCARE ESTATES LTD. 1005 COOK ST., TEL. 388-7733 anytime.

OAK BAY OPEN HOUSE
ESTATE SALE, ONLY $18,900
3 bedrooms, large kitchen. Full basement with dr. in garage. Large lot. View by Appointment only 386-6[illegible]
Martin Agencies Ltd. Mr. J. Cross.

230 HOUSES FOR SALE

UNIVERSAL BUILDERS

!!YOUR INVITED!!
TO COME AND SEE
OUR 'VOLKSWAGEN' HOUSE
'Volkswagen' house?? Yes, because our home does for the housing industry what the Volkswagen does for the transportation industry.
Now, if you don't like Volkswagens, don't let that stop you from visiting us, and seeing for yourself, because the similarity ends at that! Our houses are NOT "small," they are NOT a "stripped down" model, and they DON'T look like a bug.
A 'SAMPLE' HOME IS LOCATED ON SOOKE RD. ABOUT ONE-HALF MILE BEYOND HAPPY VALLEY RD. AT
2813 SOOKE RD.
THIS HOME IS FULLY FURNISHED FOR YOUR VIEWING PLEASURE, AND WILL BE OPEN FOR INSPECTION ALL THIS WEEK BETWEEN
10 A.M. AND 10 P.M.
UNDER FLOODLIGHTS AT NIGHT
All homes qualify for the Provincial Government Grants of $1,000 or the Provincial Government $5,000 Second Mortgages!!
They are available in the Glen Lake Area, View Royal and Cordova Bay. Full prices start at $19,950, complete with down payments lower than any offered on new homes anywhere in Greater Victoria.
If you have a housing problem, it will pay you to see these homes. The earlier you act, the better choice you will have!!

UNIVERSAL BUILDERS

A. BERNARD & CO. LTD.
FORT AND BROAD STREETS
DAY OR NIGHT
384-9335

GORDON HEAD
Modern rancher on a cul-de-sac facing the sea. The large picture windows afford a memorable view of the ships that sail past. Two bedrooms and a den. Wall-to-wall carpet throughout. Large living room and dining room. A large 7¼ per cent mortgage can be assumed. Double garage. Nicely landscaped gardens. Priced to sell at $67,500. Call
Mr. McCormun, 384-8886, 598-8526 res.

WHY PAY HIGH RENT
COSY 3½ RM. COTTAGE
FULL PRICE $12,500
CEDAR HILL-DONCASTER
16' living room with fireplace, large cabinet kitchen with bright eating area (fridge, oil range and oil space heater stays). One spacious bedroom with good closet space. 3 pce. bath and storage room. Nicely landscaped, treed and fenced view lot, garage. A low upkeep retirement home (net tax $77.00). To view contact Mr. Seeler 384-9335, 385-2675 res.

3 OR 4 BEDROOMS or 3 BEDROOMS
(PLUS ATTRACTIVE SUITE)
(ROCKLAND AREA)
Exceptionally immaculate 15-YEAR-OLD stucco bungalow in much sought after area of nice homes. Main floor consists of large living and dining rooms, attractive and bright electric kitchen, 4-pce. vanity bathroom and 3 good-size bedrooms. Downstairs has professionally finished bedroom, large living room (or rec room), extra bathroom and kitchen area. Many attractive features make this lovely home very suitable for LARGE FAMILY or FAMILY AND IN-LAWS. Definitely a must-see to be appreciated and reduced for quick sale to
$29,500
Dean Smith, 384-9335, 477-2181 res.
Mr. Belcher 384-9335, 382-2848 res.

XXXXXXXXXXXXXXXXX
W. J. LINDSAY LTD.
4472 WEST SAANICH Rd.
479-7111
XXXXXXXXXXXXXXXXX

ATTRACTIVELY LANDSCAPED Upper and lower duplex, also could be used as a big family house. Newly decorated interior, full basement with rumpus room up, be completed. Reasonably priced for Oak Bay Beach area. 592-2043.

BY OWNER, BEAUTIFUL 3-BEDroom, split-level home. Wall-wall shag carpet. Family room with fireplace, off kitchen. Close to schools and university. On bus route. Reduced $2,000 asking $[illegible],500. Open to offers. 477-8704.

OLDER 3-BED HOUSE ON Central Road. $10,500. $500 down. 388-3496.

4 BEDROOMS, 6 YEARS OLD, Colquitz School area, possible duplex. Offers or trade. 479-4181.

WATERFRONT HOME. PRIVATE sale. Cordova Bay. 386-2071 or 477-3562.

FOR REMOVAL 1270 ESQUIMALT Rd. Well built bungalow. Royal Trust 386-4811.

BY OWNER: LOVELY HOME, beautiful view of ocean, mountain and city. Metchosin area. 478-2106.

BE A SMOOTH OPERATOR
Behind the wheel of a motorcycle or bike advertised in today's CLASSIFIED
Phone 386-2121 Now!

Slimming!

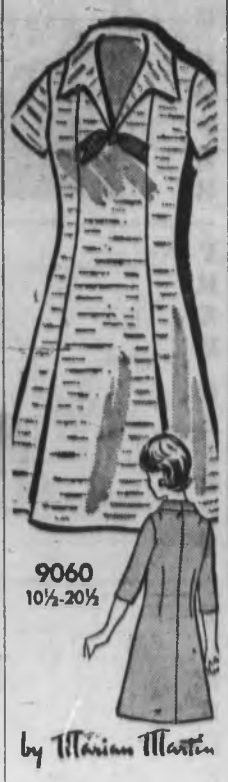

9060
10½-20½
by Marian Martin

Here's a shape that does everything for you — narrows your waist nicely above pleats that spring out softly. Little tie points up pretty collar.

Printed Pattern 9060: New Half Sizes 10½, 12½, 14½, 16½, 18½, 20½. Size 14½ (bust 37) takes 3 yds. 39-in.

Seventy-five cents (75c) in coins (no stamps, please) for each pattern — add 15 cents for each pattern for first-class mailing and special handling. Print plainly size, name, address and style number.

Send order to Marian Martin, care of The Daily Colonist, Pattern Dept., 60 Front Street West, Toronto, Ont.

New Fall-Winter Pattern Catalogue. 114 dynamic designs. Free Pattern Coupon. 50c.

Instant Sewing Book — sew today, wear tomorrow. $1.

Instant Fashion Book — what-to-wear answers, accessory, figure tips! Only $1.

All Together Now!

750
by Laura Wheeler

Knit pants partners for city-country, day or night!

Mix-match this trio all thru 1971! Knit sleeveless tunic-vest, jacket, in easy pattern stitch; pants in worsted; stockinette stitch. Pattern 750: New sizes 10-16 incl.

Fifty cents in coins (no stamps, please) for each pattern — add 15 cents for each pattern for first-class mailing and special handling — to Laura Wheeler, care of The Daily Colonist, Needlecraft Dept., 60 Front Street West Toronto, Ont. Print plainly pattern number, your name and address.

New 1971 Needlecraft Catalogue — what's happening in knits, crochet, quilts, fashions, embroidery. Free patterns. 50c.

New! Complete Instant Gift Book — over 100 gifts! All occasions, ages. Crochet, paint, tie dye, decoupage, knit, sew, quilt, more! $1.00.

Complete Afghan Book — $1.00.

"16 Jiffy Rugs" Book. 60c.

"50 Instant Gifts" Book. 60c.

Book of 12 Prize Afghans. 60c.

Quilt Book 1 — 16 patterns. 60c.

Museum Quilt Book 2 — patterns for 12 superb quilts. 60c.

Book 3. "Quilts for Today's Living." 15 patterns. 60c.

253 COUNTRY HOMES AND PROPERTIES

SOUTH OF DUNCAN
NEARLY 2 ACRES
A lovely way to make ends meet. There's a thriving full bearing apple orchard and a ready market for the crop. There's all the equipment to tend the orchard, other small fruits, a good kitchen garden area and room for pets. In move-in condition, it is 1440 sq. ft. of appealing 3-bedroom home with attached carport and some excellent other buildings including a beautiful little green house and good workshop. Excellent financing already on. Price $35,500.
GRAY LORENZEN
652-1036 or [illegible]

SOOKE — 1 ACRE
Just out of the village a lovely seaview — this pretty tudor style home has 3 bedrooms, a big living room, separate dining, a lovely kitchen, attached workshop is heated, and the grounds are beautifully developed with fruit trees and berries, loads of spring bulbs; and has a separate 2-car garage. Affords privacy and convenience to shopping. Price $21,900.
GRAY LORENZEN 652-1036
Malahat Realty Ltd. 743-5535
RR1 Cobble Hill

ALMOST WATERFRONT
TWO HOUSES — ONE ACRE
SWARTZ BAY $21,900
Beautifully treed sloping lot overlooking marinas with one immaculate 4-bedroom older house plus 1-bedroom self-contained honeymoon cottage in the rear. Presently rented $180. Could be $200 monthly income. This won't last. Large house has new furnace, new roof, new floors, and is spotless.
F. Willis, 386-4271
J. H. Whittome and Co. Ltd.

POULTRY FARM AND ACREAGE
Operating egg-laying factory, growing house and equipment shed. Cozy 3-bedroom home. Land tilled and ready to plant. Asking price only
$68,000
NOREEN CUTHBERT, 386-7521
BOORMAN INVESTMENT CO. LTD
1613 Government Street

ESTATE RETREAT
7½ acres. City water or wells. Hydro avail. Excellent building site. Part tailed. Only $6,500. Call JAMIE MacGREGOR 477-8185.

BLOCK BROS. REALTY LTD., 477-1841

BRENTWOOD PROPERTIES LTD.
Your Brentwood Bay Realtors for properties and insurance.
652-1141

Your Saanich Peninsula Realtor
OPEN SATURDAYS
3444 Beacon Ave. Sidney, 656-1164

REDUCED TO $19,000 FOR QUICK SALE
Over two acres treed seclusion with 3-bedroom home. Very economical upkeep. Call Mrs. Hartt, 385-3435 anytime.
P. R. Brown and Sons Ltd.

PRIVATE, ALMOST 3 ACRES OF fertile land, 4-bedroom home, wall-to-wall carpet, city water. Close to Vocational School, stable, chicken house, tractor and machinery included. $6,900 down. 479-8[illegible]

SAANICH
PENINSULA PROPERTIES LTD.
For All Real Estate Requirements
Box 1326, Sidney, B.C. 656-4000

256 WATERFRONT PROPERTIES

PEMBERETON, HOLMES LTD.
384-8126
1—10½ ACRE ISLAND
In prime sport fishing area. Fine clean beaches. Two modern, completely furnished houses. Forty foot pier.
$98,500
2—GRACIOUS
4 BEDROOM HOUSE on ¾ acre with 400 feet of shoreline. Seclusion with magnificent views.
$69,000
3—SAANICH INLET
Over 15.75 acres of premium waterfront property. Shoreline faces Southwest and includes a sheltered cove. Two bedroom cottage.
$90,000
4—GABRIOLA PASSAGE
3.1 Acres with 250 feet of waterfront in sheltered bay. Two bedroom modern equipped cottage.
$35,000
J. H. G. BOVEY—652-5788.
J. P. BELL—656-4283

PRIVATE DOCK SHELTERED ANCHORAGE
LAWNS AND FRUIT TREES VIEWS, PEACE, CLEAN AIR — 14 miles. Brentwood house can be used large or small separate suite down, ideal for in-laws or students. 28-ft. living-dining room with fireplace. Dock at the foot of the lawn. Near Brentwood Chapel. $57,500.
CALL
DESMOND HOLMES 384-8126 479-1277
PEMBERTON, HOLMES LTD.

THE WATERFRONT
Quiet and private with a cement promenade of your own. This spacious 3-bedroom home located in a sheltered cove has a full high basement with 2 full bathrooms. Asking $35,900.
MAURICE BABLTROP
385-7721 384-4554
386-7721 CLIFF SALMOND 477-3626
GARDNER REALTY LTD.
899 Fort Street

APPROX. ONE ACRE
Located on Pat Bay Highway near Mt. Newton X Rd. 90 feet waterfront with boathouse. 1½-bedroom cottage plus large barn. Plans for conversion available. Absentee owner has priced low for fast sale — only $23,900. Phone George Howard or George Black burn at 386-2111.
Montreal Trust Co. 1067 Fort St.

2 ACRE SEAFRONT LOTS
New subdivision of 21 executive type 2 acre beach lots, approx. 20 miles from Victoria in the Sooke area. Priced from $7650 to $15,000 (terms available). Call Mr. Brotherston, Goldstream Properties Ltd., 478-8685, res. 478-6750.

FABULOUS WATERFRONT
Over 3½ acres with 400' of waterfront, protected cove for boats, exceptional view into Olympic Mountains. Older home in good condition. Development possibilities. Good value at $78,000. Call KELLY DICKSON or FRED BEAVER-JONES. 388-1361.
CANADA PERMANENT

DRASTICALLY REDUCED
Swartz Bay Park Division Prices. Half Acre Waterfront and View Lots. Blacktop Rds., City Water, Power. Own Financing Service. Easy Terms. For Prospectus, Plans and Prices
CALL 386-1616
The Subdivider: Salem Sea Sites Ltd. Daily before 8 a.m. and after 6 p.m.

REDUCED $7,500
PRIVATE SALE
Must sacrifice my beautiful water front home on 1 acre secluded lot, with a most quiet beach and boat mooring. This is a dream property. Asking $44,900 with easy, easy terms, will take as low as $10,000 down. 20 minutes from town. 477-8624.

DOLPHIN BEACH ESTATES
MAGNIFICENT WATERFRONT AND VIEW LOTS
DOLPHIN AGENCIES LTD.
P.O. BOX 598 PARKSVILLE
PHONE 248-6156

DENMAN HORNBY WATERFRONT
Seaview lots and acreage from $3,000. Modern property development. 813 Fort. 382-7522.

2-BEDROOM FULL BASEMENT home on sheltered cove within 5 mile circle. Private sale. 479-8[illegible]

People Need People! Advertise services with a Classified Ad. Dial 386-2121 Today!

260 CONDOMINIUMS FOR SALE

JAGUAR INVESTMENTS LTD.
2025 Quadra St. 386-6921

CONDOMINIUM NO. 302
2-bdrm. apartment in new block. Choice view location on corner of building on 3rd floor. Quality W-W gold carpet throughout with matching drapes. Large sliding glass door on to balcony. Plenty of closet space. Modern kitchen, new McClary stove and fridge in Avocado Green, stainless steel sink and wood grain cupboards. Vanity bath in decorator green with exhaust fan. Eligible for $8,000 B.C. 2nd Mortgage. $3,300 down to $18,900.
GERRY CONNOR
479-8231 or Res.: 477-9280

265 HOUSES WANTED TO BUY

I WANT YOUR PROPERTY!
If your property is priced under $20,000 on a good foundation, in unsaleable condition or can be renovated. I have an interested client with cash or cash in mortgages—Call "now" F. Beaver-Jones, 388-4861 or 592-6861. Canada Permanent Trust.

NEED A CUTE AND COZY 2-BDR. home within walking distance of bus and shops for Vancouver couple. Call quickly for immediate action. Irene Dalziel 386-3231 or 384-8692. Block Bros. Realty.

Guaranteed: If your property is under $15,000 and can be fixed up for resale my client will buy it for cash to you. Any area.
BEN GREIG 386-2231, 477-8241
BLOCK BROS. REALTY

I CATER TO THE RETIREDS. I need no-step homes in all nice areas. Price $15,000 to $20,000. Speedy action. Call me, Phyllis Wheldon, 385-9765, 24 hrs. Charman Pacific Realty Ltd.

RETIRED NEED 2-BEDROOM full basement home, about 15 miles radius, but over $20,000. Must be nice quiet area. On good size lot. Will pay up to $15,000 cash to low interest mortgage. 656-3426.

I WILL BUY YOUR 2 OR 3 BEDroom home immediately for cash if it's suitable for rental purposes. For fast action call my agent J. ROGERS at BLOCK BROS. REALTY anytime. 386-3231.

SEVERAL 2 OR 3-BDR. HOMES needed for investor if they can be rented or if in need of repair. Freddy Starke, 386-3231 or 384-8633. Block Bros. Realty.

WANTED: 2-BR. BASEMENT HOME IN GORGE AREA. UP TO $20,000 CASH. CALL MAUDE DOBSON, 388-4461, 658-5676. SHIRLEY PHILPS' HOMEFINDERS LTD.

Several 2 or 3-bdrm. homes needed for investor if they can be rented or if in need of repair. Freddy Starke, 386-3231 or 386-8633. Block Bros. Realty.

WANTED IMMEDIATELY
Any house, any area prefer needing repair up to $12,000. Will pay cash right now. Phone 592-7020.

ALL CASH OR CASH TO MORTgage for your 2 or 3 or 4-bedroom home—any district. Dickie Agencies Ltd., 382-4812.

268 LISTINGS WANTED

LIST and SELL WITH JOHN

271 LOTS FOR SALE

BEAUTIFUL TREED LOT
Over ½ acre. (88x230) with moss, ferns, rock, etc. Seaflower Cres. in Dean Park. Perc. tested, good drainage. $7,500.
R. McAdams — 383-6121
McAdams Investments Ltd

FLAT LOTS
VIEW LOTS
[illegible]
CITY WATER — COLWOOD
ALF PORCHER 386-3056
Mayfair Realty Ltd

HIGH QUADRA
High view location. Attractively landscaped $6,000. LEO BLOOMFIELD [illegible] or 382-6418 Mayfair Realty Ltd

IN NEW SUBDIVISION IN SIDNEY: Corner lot on Ardwell and Heath Place, with water view $5,950, includes all services. 656-[illegible], 656-6534.

273 PROPERTY FOR SALE

METCHOSIN
Approximately 10 acres. 1000-foot road frontage; good building property for $20,000. Excellent terms or good discount for cash. Call LEW DALLIMORE OR DON HANNAH for details at 386-7747.
GEOFFREY and MILLS LTD.

1.00 ACRES VIEW LOT, SECLUSION. 170' from sea; 200' road frontage to water main and sewer. Real Bargain, only $8,500. 384-[illegible] evenings.

APARTMENT SITE WITH PLANS 1.1. 14-suite apartment building. Suitable terms for right builder. R. Martinson, [illegible]

FOR SALE BY OWNER. 1.11 acres with sea view. Mill Bay $3,000. Phone Cobble Hill 743-[illegible]

SOOKE SEAVIEW LOT, WATER, power, drive way. $3,000. Nothing down. $[illegible] monthly. 388-7477.

TREED AND SECLUDED 3 acres. Braemore Heights. 479-[illegible]

274 PROPERTY WANTED

CASH
Good building lots in Colwood - Metchosin area. Malen Construction Co. Ltd., 477-5448 anytime.

WANTED
Reasonably priced lots, acreage, or apartment property. Kasapi Construction Co. Ltd., 386-6181.

Vickery and Sons Ltd.
LOTS OR ACREAGE IN ANY AREA.
[illegible]

LOT, GORGE OR SIMILAR AREA. Any size. Will pay for subdividing. 386-6188

280 ACREAGE FOR SALE AND WANTED

NATURE LOVERS
Park-like trails wander through the trees. A real gem for lovers of solitude and nature. Your own mountain and small lake in this lovely 118 acres of wilderness. Half hour drive from town. Asking $100,000. Call
Mr. McCuaig, 384-[illegible]
A. BERNARD & CO. LTD.
[illegible] Fort Street 384-[illegible]

37 ACRES
$49,500
On 4½ mile circle, approx. ½ cash, make an offer.
386-7121 CLIFF SALMOND 479-[illegible]
GARDNER REALTY LTD.
[illegible] FORT ST.

WOODS, BEHIND ELK LAKE, sloping Meadow, beautiful 2½ Acre Potential Homesite. Owner anxious for a house, as part payment.

[illegible] 200 Low Price. Approx. ½ Acre. Willis Point. Views Saanich Inlet. Terms. McCandless Realty, 388-6111. Eves 382-1861 or 384-[illegible]

ACREAGE, SMALL OR LARGE, SUBDIVIDABLE LAND, WANTED FOR CLIENTS AND OURSELVES. SUNSET REALTY AND DEVELOPMENTS LTD. 479-1074.

ACREAGE FOR SALE!
Large or small, with or without home. Building lots, etc. Call GEORGE CRAN, the specialist in Land. 386-2655. Mayfair Realty Ltd

285 UP-ISLAND PROPERTIES

TELEGRAPH ROAD
COBBLE HILL
Here is a 53-acre farm of which 28 is under cultivation, the balance is open bush pasture. This soil is classified as Fairbridge loam, free from stones and rocks. It is fenced and cross-fenced. Every square foot of this ground is usable. There is a half mile of paved road frontage. The barn is new and complete with 8 box stalls, presently used for horse raising. There is also a year old home which features 4 bedrooms, living room with fireplace, dining area, modern kitchen, 1½ bathrooms and AO heating. The water is from a drilled well. For further information contact Walt Hearn, 743-5895 or eves. 743-2478.
MALAHAT REALTY LTD.
R.R. 1, COBBLE HILL
(No Sunday Calls, Please)

CHOICE TREED LOT
Just north of Qualicum, over ½ acre. Beach access, quiet subdivision, only $6,950. Details by dialling Bi-Island Properties Ltd. 384-8101.
ROY HINCHCLIFFE

290 FARMS FOR SALE AND WANTED

V.L.A. — 2.8 ACRES
Close to CORDOVA BAY with a comfortable 4-bdrm. home, two stall barn, feed storage and garage. Fenced and cross-fenced property with its own reclaimed spring for irrigation and duck pond plus city water for the house. $36,900 full price. Please call Stan Mitchell — 656-3624 or 386-3111.
MONTREAL TRUST

YOU'LL LIKE
THE GREAT HOMES
Advertised in Today's
CLASSIFIED ADS

NOTICE TO CREDITORS

IN THE MATTER OF THE ESTATE of LILLIAN ISOBEL HOWSAM, late of 2646 Paula Terrace, Victoria, B.C., deceased.

NOTICE IS HEREBY GIVEN that creditors and others having claims against the estate of the above-named deceased are hereby required to send them to the undersigned Executors at P.O. Box 896, Victoria, B.C., before the 30th day of November 1970, after which date the Executors will distribute the said estate amongst the persons entitled thereto, having regard only to the claims of which they shall then have received notice.

GEORGE ROBERT HOWSAM, and THE ROYAL TRUST COMPANY, Executors,
by Crease & Company, their solicitors

DEFENCE CONSTRUCTION (1951) LIMITED

PROJECT: Repairs to 5 Jetties, Esquimalt Harbour and Patricia Bay, CFB Esquimalt, B.C.
File: ES 06516

SEALED TENDERS, marked as to content, addressed to the undersigned will be received until 3:00 p.m. EST THURSDAY, NOVEMBER 26, 1970

Plans, specifications and tender forms will be on view at Amalgamated Construction Associations at Vancouver and Victoria and DCL Vancouver Branch and Site Offices and may be obtained by Prime Contractors only from DCL Plans Section, Ottawa, at the address below on deposit of $25.00 payable to Defence Construction (1951) Limited.

Security deposit as called for in the Tender Documents must accompany tenders.

N. J. SMITH, Secretary,
6th Floor, Kensington Building,
228 Metcalfe Street,
Ottawa 4, Ontario.

NOTICE TO CREDITORS

In The Matter of The Estate of ARTHUR ELMORE VALIANT, late of 3366 Millstream Road, Victoria, B.C., Deceased.

NOTICE IS HEREBY GIVEN that creditors and others having claims against the estate of the above-named deceased are hereby required to send them to the undersigned Administrator at P.O. Box 891, Victoria, B.C., before the 4th of December, 1970, after which date the Administrator will distribute the said estate amongst the persons entitled thereto, having regard only to the claims of which he shall then have received notice.

LAWRENCE ROY VALIANT, Administrator
by CREASE & COMPANY, his Solicitors.

'Realistic' Fish Pack Urged by Barnett

PORT ALBERNI — Need for a new all-nations convention to provide "realistic management of fishing" in the North Pacific basin, was suggested by Tom Barnett, Comox-Alberni MP, in an interview Monday.

"I am a long way from enthusiastic about the agreement made between the ministry of fisheries and the Russians to take care of the situation on the West Coast," Barnett said.

"I can see what has been done may result in an improved situation for our trollers for the time being.

* * *

"However I think we'd have been in a strong position to negotiate with the Soviet Union and would have helped to speed the development of new international law, and perhaps another conference on the law of the sea, if we have mode a declaration of jurisdiction for fisheries purposes — which could have been done through legislation authorized by parliament last year," Barnett said.

"We could not have compelled the Soviet to accept the deal, if there was an argument over it, but we could have made them look foolish in the court of world opinion in view of their restricted attitude about their own coastal area."

* * *

Barnett said a new all-nation convention was badly needed because of the "state of suspended animation" existing in Pacific fishing at the moment.

"The original treaty between Canada, the U.S. and Japan expired and negotiations were begun for a new one, but no new convention has yet been agreed," Barnett said.

"While the Japanese in particular have not wanted to accept new long term agreements, they have not broken off negotiations and the old treaty is still in operation.

"The new arrangement with Russia is a two-year interim agreement. Some suspect that the Russians may have temporarily cleaned out the bottom fish in the area already.

"Now the obvious thing is to push for early convening of an international conference on the law of the sea, and for development of an all-embracing North Pacific fisheries convention. At present the set-up provides no protection against Japanese fishing for ground fish, and no protection for the fishing effort now being launched by the South Koreans," Barnett said.

The new threat to the Canadian fishing industry is under Japanese sponsorship, Barnett said, with the Japanese providing the fleet used by the South Koreans and agreeing to provide a Japanese market for the catch.

During his visit to the coast, Barnett hopes to talk to fishermen.

'Another One Out to Ruin Our Island'

SATURNA ISLAND — Recent suggestion by David Anderson, MP for Esquimalt-Saanich, that privately-owned land in the Gulf Islands should be expropriated to ensure development does not spoil the area, has brought an angry reply from a Saturna Island property-owner.

Jim Money, who has lived on Saturna for about 27 years, has written letters to Premier Bennett, Municipal Affairs Dan Campbell and John Tisdalle, MLA for Saanich and The Islands, to protest planning restrictions.

In an open letter, he also criticized Anderson's suggestion.

"We have been plagued by Mr. Dan Campbell's 10-acre freeze, the fiasco of the regional planning board, the building inspector and all the other little department tyrants obstructing our Island's progress," he wrote. "We now have to contend with another champion out to destroy our way of life in the voice of Mr. David Anderson, MP for Saanich."

Money said that ninety-eight per cent of Saturna Island residents wanted to be left alone, which they had indicated in a petition, presented to Campbell Sept. 21.

"But still we are overrun with permits and little government tyrants all doing their uttermost to obstruct any progress with their buck-passing and soul-destroying delays.

"Keep off, Mr. Anderson and leave Saturna Island alone, or you will surely have to invoke the War Measures Act in reality."

Salt Spring Fights Litter

FULFORD — Litterbugs are still a problem on Salt Spring Island and a group of more than 30 residents have vowed to crack down on the careless dumping of garbage.

"Garbage dumping in any way, shape or form has to be stopped," president Art Simons told a meeting of the South Salt Spring Association held recently in Nan's Coffee Bar.

* * *

Local residents were urged to use the Island garbage pickup twice a month. Some of the residents are dumping their garbage in cans which have been provided for use by visitors.

"That's fine," said Simons, "until the cans start overflowing — and then it's unsightly."

The group, organized to keep the Island beautiful, praised the efforts of the young people who helped keep the village clean during the summer holidays.

Mr. and Mrs. T. Arnason were also thanked for the work they did on the flower boxes at the docks.

* * *

The condition of Beaver Point Road was condemned by the residents. "No one wants a freeway," said one association member, "but we do want a safe surface for our roads."

"There is less than a mile of adequate surfacing," said Mrs. Lillian Horsdal.

Isabella Point Road is also crying out for repair, the meeting heard.

Oliver Charged With Slaying

NANAIMO — Francis Wayne Oliver, 21, appeared before Judge Eric Winch in Nanaimo Provincial Court Monday morning and was charged with the Oct. 24 shotgun slaying of Klaus Warner Prufer at Boat Harbor near Nanaimo.

Oliver and a 15-year-old girl companion were arrested Saturday at Malaspina Inlet, about 90 miles north of Vancouver, after a three-day sea search.

He appeared in court wearing coveralls, beard and long hair.

He indicated he would be getting in touch with a Vancouver lawyer.

Oliver was remanded to Wednesday at 1:15 p.m. when he will appear with Geoffrey Ronald Oram, 22, also charged in the Boat Harbor killing.

It is expected a date for a preliminary hearing will be set at that time.

Judge Winch indicated that the preliminary hearing may take place at the end of the month or early in December.

Miner's Body Found

MYRA CREEK — Rescue workers Monday found the body of a 45-year-old hard rock miner trapped under hundreds of tons of rock and mud in a cave-in Sunday.

The 12-man rescue crew had dug through the night in hopes of finding the man alive. His body was found shortly after noon.

Ted Pogorzelec, of Campbell River, was cut off and buried by a fall of mud and rock in the Myra Creek iron mine of Western Mines Ltd., near Buttle Lake about 55 miles southwest of Campbell River.

Pogorzelec failed to report to the surface of the Vancouver Island mine Sunday afternoon. He had been working a mucking-machine alone 200 feet underground when the cave-in occured.

Royal Roads Tops RMC

Gordon Salway scored 11 points to lead Royal Roads to a 14-0 victory here Monday over Royal Military College, Kingston in the annual exhibition rugby game between the two military schools.

Salway kicked two penalty goals and a conversion and added a try in the closely-fought game. Jim Reith had a try for Royal Roads and John Watts scored two trys for RMC.

WAREHOUSEMAN'S LIEN ACT

TAKE NOTICE the following goods will be sold by public auction to satisfy a Warehouseman's Lien in favour of Fairfield Moving & Storage (1960) Limited at 8 p.m. on November 7, 1970 at 38 Regina Avenue, Municipality of Saanich, in the Province of British Columbia.

Goods as follows: Chesterfield Suite and miscellaneous household goods. Take notice that John Burns is the person liable for the payment of the charge for which the lien exists.

FAIRFIELD MOVING & STORAGE (1960) LTD.

NOTICE TO CREDITORS

IN THE MATTER of the Estate of HILDA SOPHIA COOKSEY, late of 1865 Fernwood Road, Victoria, B.C., deceased.

NOTICE IS HEREBY GIVEN that creditors and others having claims against the estate of the above-named deceased are hereby required to send them to the undersigned Executor at P.O. Box 840, Victoria, B.C., before the 28th day of November 1970, after which date the Executor will distribute the said estate amongst the persons entitled thereto, having regard only to the claims of which it shall then have received notice.

THE ROYAL TRUST COMPANY, Executor,
by Crease & Company, its solicitors

LUNDS
926 FORT ST.
ANOTHER FINE
AUCTION
Antique and Modern
FURNISHINGS
Being the remaining effects from the
WELLER & BELL ESTATES
TONIGHT AT 7
Note Earlier Starting Time

ESTATE CADILLAC 1966 "ELDORADO"
To close the estate of the late ADAM JOHNSTON
2-Dr. Hardtop, approx. 10,000 miles. New cost $10,500.
IMMACULATE CONDITION
—to be sold at 8:00 p.m.

FEATURING
PERSIAN RUGS
Interesting
China, Glass, Ornaments

OVER 40 LOTS JEWELLERY
from the estates

SOLID STATE STEREO
"Fleetwood" Radio Comb.
Late Model "Viking" and Portable TVs
Suites for All Rooms
Ocean, Tables and Chairs
Twin Maple B.R. Suite
Major Appliances
Collection of Rifles
(including several "Winchesters" dating from 1886)

COINS — STAMPS
1948 and 1947 Silver Dollars, Gold Coins, Album of British Commonwealth Stamps, Etc.

LUNDS
386-3308

It's Easy To Find The
CASTLE OF YOUR DREAMS...

UNDER
"HOUSES FOR SALE"
In the Classified Columns of this Newspaper

YOUR SEARCH IS OVER!

Much sooner than you'd ever hoped, you will spot the home you want when you scan the classified columns. There are scores of desirable properties listed EVERY DAY under "Houses for Sale" . . . the cream of the listings in Victoria's real estate offices.

Classified will change your home hunting from a chore to a pleasure. As you relax and enjoy "the paper", you run through the real estate advertisements and check for details that most appeal to you. Then you contact the realtors for viewing . . . and, before you know it, you are moving into the ideal home!

FIND A NEW HOME SOON IN THE CLASSIFIED ADVERTISEMENTS IN

VICTORIA'S DAILY NEWSPAPERS

Rest Homes Will Fight On

Offered Raise 'Ridiculous'

Rest home operators said Monday night that the provincial government's decision to give them an increase of 50 cents a day for each elder cents a day for each elderly person in their care was "ridiculous."

At the same time, 48 members of the B.C. Rest Home Association who met here — some coming from as far as Port Alberni and Nanaimo — decided to hire a negotiator to press their case with Welfare Minister Gaglardi and the government.

Last month, the operators announced they might surrender their licences if their payment for welfare recipients was not raised to $185 from the current $125 a month. Last week, Gaglardi announced the welfare rate was going up to $150.

On Monday, the minister said the $15 boost was a "big increase" and further increases were unlikely until the end of the current fiscal year, next March 31.

He added:

"The rest home operators aren't going to say they are satisfied but deep down inside they will thank God for what they get."

John Hanrahan of Victoria, a director of the B.C. Rest Home Association, said members were "surprised that a minister of the Crown would make such a ridiculous statement."

"However, from now on the association itself no longer will be bargaining with this government. We will hire an independent person to present our problems.

"It is obvious, from the minister's latest statement, that we have been unsuccessful," said Hanrahan. "The promises we have got have been only partly filled.

* * *

"We feel we need someone more skilled than ourselves to deal with Gaglardi . . . to reach him and his deputies."

He said the $30-a-month increase for welfare recipients — and a recent cabinet order requires rest homes to have one-third of their beds available for such persons — amounts to 50 cents a day.

Hanrahan cited what he described as a typical rest home, with 10 guests producing a total revenue of $1,500 a month.

* * *

This is the equivalent of $50 a day. Out of that, the operator would have to pay two nurses aides at least $12 each for their eight-hour shifts and a cleaning woman at least $6. This leaves only $20 a day for food, lights and other utilities and the operator, who must be on call around-the-clock.

Kirkby Alone

Faculty Views Stated

The University of Victoria Faculty Association said in a press release Monday that "views recently expressed in support of the Front de Liberation du Quebec (FLQ) by Ronald Kirkby in no way reflect the views of this association."

The association also endorsed a statement last week by the Canadian Association of University Teachers deploring the "action of the B.C. government in ordering summary dismissal of teachers and professors advocating policies of the FLQ or overthrow of governments."

The statement urged immediate rescinding of the "arbitrary and dangerous order."

Kirkby, assistant professor in UVic's philosophy department, has several times publicly voiced support for the FLQ. The university has refused to back the B.C. government's cabinet order requiring dismissal of teachers supporting the FLQ.

University spokesmen have said they couldn't act on the order until the government clarifies it. If it was law, they said, the appropriate authorities should handle the matter.

Universities couldn't be expected to act as law enforcement agencies, judge and jury, they said.

Witt to Speak

Ald. Ove Witt, youth co-ordinator for Victoria city council, will be guest speaker at the meeting of the Optimist Club of Victoria at 6:30 p.m. Wednesday at the Dominion Hotel.

Port Renfrew Food Still in Demand

Food supplies were running low in Port Renfrew again Monday as no store opened to replace the one destroyed by fire Oct. 24 and prospects for a food-trucking service became uncertain.

Mrs. Bev Emerson, a local resident, told the Colonist that no one in town has heard of any plans to open a store shortly.

Neither have any further truckloads of foodstuffs been brought in, she said, although it had been hoped that supplies would be trucked in at least twice weekly by Terry and Brian Henderson, owners of the store.

Mrs. Emerson said neither of the Hendersons had been seen in town for two days.

The 400 Port Renfrew residents have had no stable source of food supplies since the fire. One truckload of staples was brought in Wednesday.

North Saanich All on List?

North Saanich ratepayers seem to be happy with the municipality's elector's list because nobody showed up at the court of revision Monday afternoon at North Saanich Municipal Hall, 1620 Mills Road, according to the municipal clerk.

Sands
Your Community
Funeral Chapels
Dedicated to Service
Victoria
388-5155 388-5156
383-7511
Sidney
656-2932
Colwood
478-3821

Newspaper Advertising Pays

You owe yourself the change.

Melchers London Dry Gin.
This advertisement is not published or displayed by the Liquor Control Board or by the Government of British Columbia.

Hudson's Bay Company 1970
NOW OPEN DAILY 9:30 A.M. — 6 P.M.
OPEN THURS. AND FRI. 9:30 a.m. to 9:30 p.m.

WOOL SALE

Tuesday shop in person or phone 385-1311 for specials on 8 popular knitting yarns

Tu-1. PHENTEX YARN
100% Celaspun yarn which is machine washable and dryable; comes in a good range of colours ideal for garments, slippers, rugs and other fascinating knitting projects. 3.2-oz. ball. Sale, each 73c

Tu-2. BULKY SAYELLE
Knits up in a jiffy, comes in white, pink, mauve, purple, bright pink, light and medium blues, navy, alpine green, pine green, grey, brown, orange, red, green mist, blue mist, light and medium yellow, gold, amber and black. Machine washable. 2-oz. skein. Sale, each 73c

Tu-3. ARAN WOOL
Scoured pure wool in natural colour only, already for you to knit into these Irish inspired patterns. Hand washable or dry clean. 2-oz. balls. Sale, each 59c

Tu-4. 3 and 4 PLY ALL * PURPOSE
Very popular nylon reinforced for those lightweight socks, sweaters in white, dusty rose, red, medium blue, royal, navy, light and medium green, rust, brown, yellow, coral, apricot, and many more. 1-oz. Sale 37c

Tu-5. INDIAN TYPE YARN
Pure wool for rugged outdoor sweaters, touques, excellent for hooking rugs. Choice of white, black, red, rust, brown, copper, orange, yellow, peacock, coral, medium blue, royal, navy, emerald, olive. Also beige and brown tweed. Hand wash or dry clean. 4-oz. skein. Sale, each 83c

Tu-6. MOHAIR and WOOL
Luxurient colours in this quickly worked texture. White, pink, rose, red, aqua, copen, royal, beige, brown, honey, mauve, fern green, brown and black. Hand washable. 1-oz. ball. Sale, each 49c

Tu-7. BABY WASH 'N DRI YARN
Machine washable orlon Sayelle that's truly soft, comes in white, pink, blue, aqua, light green and yellow. 1-oz. Sale 53c

Tu-8. SAYELLE WORSTED
Every popular machine wash and dry yarn in white, pink, coral, light and medium blue, royal, navy, light, medium and dark green, gold, yellow, Sunstar (bright yellow) light and dark turquoise, apricot, mauve, purple, light beige, camel, lovat blue heather, lovat green heather, marine blue heather, rose, heather, cranberry heather and black. 2-oz. skein. Sale 73c

Use Your Bay All Purpose Account Card to Buy Now!
It's easy to open an account in the Credit Office on the Bay 4th floor

The BAY, knitting yarn, second floor, dept. 701

Hudson's Bay Company 1970
OPEN DAILY 9:30 A.M. 'TIL 6 P.M.
THURS. AND FRI. 'TIL 9:30 P.M.

WIG SALE!

"Ginger"
Easy-care wig beautifully styled with a side part.
Sale, each 21.99

"Rebel"
Casual short style of tossed curls for a pert effect.
Sale, 17.99

Wig Spray. Special, each 2.49
Wig Shampoo. Sale 1.99
Wig Conditioner. Sale 1.99

Shop with your convenient Bay All-Purpose Account

The BAY, Hair Care Centre, main floor, dept. 250

FREE PARKING

the Bay

Island Edition
Duncan Bureau
Phone 746-6131
262 Station Street
Hamilton Electric Building

The Daily Colonist.

Vancouver Island's Leading Newspaper Since 1858

Mostly Sunny
Weather details On Page 2

No. 272–112th YEAR | VICTORIA, BRITISH COLUMBIA, TUESDAY, NOVEMBER 3, 1970 | 10 CENTS DAILY 15 CENTS SUNDAY

First Arraigned: Non-FLQ Members

MONTREAL (CP) — Jean-Guy Lelievre and Victor Daudelin, detained by police under terms of the War Measures Act, were arraigned Monday on charges of conspiracy to steal machine-guns and military uniforms from a military base.

They were the first to have been charged under the sweeping emergency powers.

Police said the two men arraigned Monday were not members of the revolutionary FLQ.

Rose Once Under Surveillance, House Told

$150,000 Posted in Rewards As New Crisis Bill Unveiled

Act Geared For Quebec

- Text of new crisis bill. Page 5
- Lemieux stays in jail as petition fails. Page 16

Colonist Ottawa Bureau

OTTAWA — The federal and Quebec governments Monday took concrete new steps in their battle with the terrorist FLQ and their search for the kidnappers of James Cross and the kidnappers and murderers of Pierre Laporte.

In the Commons, Justice Minister John Turner introduced a new "Public Order (Temporary Measures) Act," written to prevent a revolutionary FLQ-type overthrow of the Quebec government and its status within Confederation.

And both Ottawa and Quebec announced the offer of rewards up to $150,000 for information leading to the arrest of the kidnappers.

In a joint announcement, the two governments also announced unspecified rewards for information leading to the arrest of the five persons now being sought by police in connection with the kidnappings.

Turner
... bridging law

Many—or Just One

The amount of individual rewards will be determined by the police forces. The identity of persons offering information will be kept confidential.

A federal official explained that there could be innumerable rewards made, although it would theoretically be possible for a single individual to collect the entire amount if the information he offered proved sufficient to apprehend and convict all those involved.

Under the reward arrangement up to $75,000 has been made available for information leading to the arrest of Laporte's kidnappers or murderers. A similar amount has been offered for information leading to the arrest of the kidnappers of Cross.

The justice department later made it clear, however, that not more than $75,000 would be paid if the same persons were responsible for both kidnappings.

In putting up the reward for information about Cross the governments made it clear that the offer of safe conduct out of the country for the kidnappers of the British diplomat still stands.

As Turner phrased it both in his bill and at a press conference, the new act outlaws "the use of force or crime as a means of or as an aid in accomplishing governmental change within Canada with respect to the province of Quebec or its relationship to Canada."

It specifies offences, police powers and penalties.

'Protection for Society'

Almost simultaneously with Turner's announcement Monday in the Commons, Quebec Attorney General Jerome Choquette in Quebec City announced the rewards offer.

Broadly, Turner at his press conference said the new act was drafted "to provide protection for society with as little interference as possible with civil rights."

It is intended, the justice minister suggested, as a bridge between the take-over from the War Measures Act emergency regulations by the more specific enactments of the new act, and, hopefully more permanent legislative laws for "preservation of public order in Canada," that Parliament's standing committee on justice and legal affairs is expected to consider.

But it may be some time in reaching such a permanent form.

Meanwhile, the new act — which the justice minister hopes Parliament will lose no time in passing — expires next April 30, unless terminated earlier by the government, or extended by the House of Commons and Senate.

The 15 sections of the new act will apply exclusively to the revolutionary FLQ-brand of terror in Quebec — or anywhere else in Canada that might bear upon terrorist-directed plans for the overthrow of the Quebec provincial government and Quebec's place in Confederation.

But it will not apply — on any broader basis beyond its anti-FLQ scope — in Ontario or any other province.

"That is," the justice minister related, "if an Ontario liberation front were to arise, the government would deal with it specifically at that time."

Turner moves today in the

Continued on Page 2

B.C. Reaction To New Law Still Veiled

B.C. Attorney-General Leslie Peterson refused to comment on the new legislation introduced in the Commons Monday to replace the War Measures Act. He repeated his earlier statement that the province had communicated its views of the proposed legislation to Ottawa and would not say what these views are.

Asked whether the passage of the new law, relating specifically to the FLQ, would mean a change in the B.C. cabinet order requiring that teachers be dismissed who advocate FLQ policies or the overthrow of democratically elected governments by violent means Peterson told reporters before entering a cabinet meeting: "I haven't a new order with me today . . ."

Ottawa Cuts Guard Total

OTTAWA (CP) — The military guard has been withdrawn from some of the public buildings in Ottawa — including defence department — placed under protection three weeks ago, it was learned Monday.

Informed sources declined to say just which buildings are affected and how many troops have been taken off guard details, though it was "not many."

U.S. Election

Many Voters Unsure

WASHINGTON (CP) — With many voters still undecided on election eve, today's mid-term voting in the United States may well depend on whether the majority strikes out at crime and violence or the state of the economy as the paramount threat in American life.

In many states last-minute polls indicated up to one-third of the voters still undecided as Republican and Democratic leaders make eleventh-hour pitches in a campaign marked by apathy and uncertainty.

* * *

President Nixon spoke for the Republicans Monday night through a filmed reprise on television of a speech he made Saturday in Phoenix, Ariz., decrying violent dissent.

Senator Edmund Muskie of Maine, Democratic vice-presidential candidate in 1968 and possible candidate against Nixon in 1972, made his party's case after Democrats scraped up enough money to buy television time.

At stake in the elections are 35 Senate seats, 35 governorships and a new 435-seat House of Representatives.

But the main prize is party control of the 100-man Senate which, with the House, now is dominated by the Democrats. The Republicans would need only a seven-seat net gain to take over.

* * *

Although given a fighting chance here, even the seven-seat gain seems too much for Nixon to expect despite the all-out campaign thrust he and Vice-President Spiro T. Agnew have made.

At present the Democrats hold 57 Senate seats to 43 for the Republicans. In the House the standing is 243 to 187 for the Democrats, with five vacancies.

Republicans, however, now hold 32 of the 50 state governorships.

Parents Weep for Fire Victims

Parents of Danielle and Jean-Luc Delvaux of Chambery, France, weep Monday beside coffins of their children, victims of fire early Sunday at nearby St. Laurent du Pont that killed 144 Halloween revellers in dance hall. Coffins of dead were stacked in rows atop chairs in school gymnasium. (See story Page 16). — (AP)

History—Japan-Style

FUKUSHIMA, Japan (AP) — A Japanese steel firm has completed a replica of Canada's first steam-powered railway locomotive for shipment to Montreal Nov. 22.

Kyosan Industrial Co. said Sunday the $75,000 U.S. replica of the John Molson locomotive was made at the request of the Montreal Railway Museum.

The original was imported to Montreal from Britain in 1847.

Mediation Efforts Vain

Hospital Engineers Closer to Strike

By JOHN MATTERS

An official of the International Union of Operating Engineers said Monday that members who work at 28 B.C. hospitals, including Royal Jubilee and St. Joseph's in Victoria, might be on strike before the weekend.

Although only about 200 union members will be involved in any strike at the hospitals, union officials said some 14,000 hospital employees could be affected by their action.

Ed Callan of Victoria, the union's international representative, said strike notice already has been served on hospitals and the 72-hour waiting period will take effect when the union receives the final report of mediator Ed Sims.

Sims' appointment expired Sunday and he likely will report that despite nearly four months working with the union and the B.C. Hospitals Association, bargaining agent for the hospitals, he was unable to bring about a settlement.

* * *

In addition to those in Victoria, other Vancouver Island hospitals involved in the dispute are those at Duncan, Comox and Campbell River.

Callan said if such a report is received at noon today the 127 union members will walk off their jobs at noon Friday, turning the high-pressure boilers and their other duties over to hospital managements.

"It will affect all of the 28 hospitals," he added. "We will picket all exits and entrances."

Earlier, some hospital officials said they expected that

Continued on Page 2

B.C. Labor's Big Guns Join Sandringham Fight

By DON COLLINS
Colonist Labor Reporter

- Unemployment, fishermen under scrutiny. Page 7

VANCOUVER — The powerful 151,000 member B.C. Federation of Labor is stepping into Victoria's Sandringham Private Hospital strike in elaborate style, claiming the dispute is now a fight for "social justice."

The federation's executive board has pledged $1,000 to the 28 strikers, is going to send staff men to Victoria to run a publicity and advertising campaign, and is planning demonstrations.

Federation secretary Ray Haynes said in an interview that, if need be, the federation will bring pressure to bear on companies sending their employees over the picket line. The result, he said, could mean more picket lines at the premises of the firms involved.

"This is much more than just a strike," he said. "It is a battle for human rights, much like the historical fight of the grape workers of California for recognition."

Sandringham is at 1650 Fort.

Federation president E. T. Staley of Victoria said: "It's a matter of social justice — not just a strike."

Hospital workers are nearly all nursing aides. They are members of the recently-formed Private Hospitals Service Employees Union and took strike action Oct. 16 after futile attempts to gain a first contract.

Continued on Page 2

Nixon Tape Scored

NEW YORK (AP) — A tape of segments of a speech by President Nixon, supplied to U.S. television networks by the Republican National Committee for election-eve broadcast, was so poor in quality that it brought thousands of complaints from viewers around the country.

Many callers said the networks were sabotaging the president.

Richard Salant, president of CBS News, said CBS had warned the Republicans in a series of phone calls about the bad quality of the tape they had submitted and added: "They chose to do that, and nothing we could say would stop them."

Staley 'Talking Nonsense'—Peterson

By IAN STREET
Colonist Legislature Report

- Gaglardi, Bill 33 "have to go." Page 7

B.C. Federation of Labor president Al Staley is talking nonsense when he blames labor management troubles during the past summer on the province's Mediation Commission Act, Labor Minister Leslie Peterson said Monday.

When asked to comment on remarks made earlier in the day by Staley to the B.C. Federation of Labor convention which is being held this week in Vancouver the labor minister said: "That's a lot of nonsense. I can't think of a single dispute caused by Bill 33."

In fact, Peterson added, if there hadn't been a provincial Mediation Commission Act "we would have had a much more difficult year" in labor-management relations in B.C.

"Even that utopia of labor relations, Sweden, has had labor disputes and so has New Zealand which also prides itself in these matters. Saskatchewan and Quebec called special legislative sessions to deal with labor relations," the minister said.

Peterson said labor troubles in this province in the past few months were due to factors other than Bill 33. He listed: proportionately more contracts, affecting more workers, expired in 1970; inflation and "some recessive tendencies" in the economy; plus the threat of a wage freeze which prompted some workers to say they would try to get a piece of the action while the going was good.

"These and other factors, which led to a confrontation between labor and management in some areas, no legislation in the world would have affected," Peterson said. He said criticism has been levelled at both sides for not bargaining in good faith but added: "There has been a lot of honest, sincere collective bargaining in B.C. this summer.

"I participated in a great deal of this bargaining personally — so I know. There was bargaining in good faith, but the parties were not always able to reach agreement."

Asked whether he would comment on Staley's suggestion that organized labor should sit down with the government and help draft changes in Bill 33, Peterson said: "I'm always interested in improving the laws we have on our statute books and would be pleased to hear from labor, management or anybody else."

Inside

Farmers' Gain Short-Lived —Page 3

* * *

Nixon Bluff Worth $1,500 —Names in the News, Page 10

* * *

Jack the Ripper Royal Question —Page 16

* * *

	Page
Bridge	22
Comics	15
Courtroom Parade	11
Crossword	24
Entertainment	11
Financial News	8, 9
Garden Notes	15
King Fisherman	18
Sport	13, 15, 16
Women	10, 12

Business Topics

Why B.C. Bank Rate Low

By HARRY YOUNG
Business Editor

Explaining its decision to lower its prime interest rate below that of the other Canadian chartered banks, the Bank of British Columbia says the 7¼-per-cent rate was decided upon in view of the bank's asset mix.

Albert Hall, president, said the monetary and fiscal authorities had been successful in slowing the rate of inflation and more funds were available for loans.

"The Bank of British Columbia's liquidity position is strong and we are actively seeking sound lending opportunities," said Hall.

□

QUARTER OFF MORTGAGES

A drop in mortgage interest rates is reported by Canada Trust-Huron and Erie effective Nov. 1.

The rate for conventional single family dwellings is down to 10 per cent from 10¼ per cent; for conventional multiple dwellings to 10¼ per cent from 10½ per cent, and the NHA rate for both single and multiple drops to 10 per cent from 10¼ per cent.

Canada Trust's savings account (non-chequing) rate is also dropped to 6 per cent from 6¼ per cent.

□

INCO TO PAY MORE

The world's largest producer of nickel increased its net earning by more than 80 per cent during the first nine month of 1970, partly because a strike curtailed its activities a year ago and because the price of nickel has been increased by more than 25 per cent.

Net earnings of International Nickel Co. of Canada were $160,662,000 ($2.16 a share) against $87,402,000 ($1.30) last year.

Shareholders of Inco are to share in the prosperity. The company has declared an increase of 10 cents in its quarterly rate — from 30 cents to 40 cents — and in addition will pay an extra of 10 cents which was omitted a year ago.

□

PROBLEMS HIT UNION

Problems at its Kaybob processing plant in which it owns 35.6 per cent are held responsible for a drop in earnings by Union Oil Co. of Canada for the nine-month period ended Sept. 30.

Net income during the period fell to $3,503,234 (75 cents a share) from $6,037,806 ($1.26) a year ago, although cash flow of $14,272,508 ($3.06) was little changed from last year's $15,013,688 ($3.14).

The Kaybob plant was said by president W. E. Farrar to be averaging 64 per cent of capacity.

While the sale price for sulphur had not improved, the company reported an increase of eight cents a barrel on its B.C. light crude of which it produces 7,000 barrels a day.

□

LORI SNIFFS GOLD

Shareholders of Lori Explorations Ltd. have approved the acquisition of the Fairview group of claims 90 miles northwest of Anchorage in Alaska.

The property consists of 250 claims or 6,500 acres of glacial gravel, only part of which has been worked

The purchase includes mine machinery on the spot, and Lori expects to start work next spring.

R. Ward, Vancouver, is president of Lori; Angelo Lorinde of Victoria and Cse Bouwer of Vancouver are directors.

□

GARIBALDI RELEASED

The affairs of Mount Garibaldi Glacier Resorts Ltd. have been taken off the ice.

Driver Development, which instituted the proceedings that placed Garibaldi in receivership a year ago, has accepted an offer of $1,300,000 for its investment in Garibaldi, thus freeing it from receivership.

The source of Garibaldi's new backing was not disclosed. Driver owned about 70 per cent of the issued stock.

□

MINE PROFITS DIP

Western Mines, which announced its initial dividend payment last week, made a net profit of $1,152,606 (20 cents a share) in the third quarter compared with $1,789,445 (35 cents) in the corresponding period of 1969.

Earnings of Endako Mines for the nine months are also lower. The net earnings to Sept. 30 are $7,355,000 (95 cents a share) against $10,555,000 ($1.36) a year ago.

□

STEEL PROFITS CATCH UP

Canada's steel mills, hit with a two-month strike a year ago, are rebounding with increased sales and profits in 1969.

Steel Co. of Canada reports net earnings of $44,625,136 ($1.83 a share) to Sept. 30, compared with $28,134,978 ($1.16) for the corresponding period of 1969. The big swing was in the third quarter when this year's $13,317,775 (54 cents) compared with a strike-wrought loss of $2,308,500 (nine cents).

Its net sales were a record for the period, although the earnings were below the previous peak.

Algoma Steel also turned its third-quarter results from a loss to a profit-making $5,342,000 (46 cents a share) against a loss of $28,000 (eight cents) last year.

For the nine months, Algoma Steel made $18,965,000 ($1.63) compared with $8,360,000 ($1 cents) last year.

Dominion Plans Cut In Grocery Prices

TORONTO (CP) — Dominion Stores Ltd., opens its 240 Ontario stores today with grocery prices cut by 10 to 15 per cent and, although the other large chain stores haven't said they will follow suit, it is apparent they will be looking into it.

"You can be sure no one is going to sit back and be undersold," says Leon Weinstein, public and consumer relations director for Loblaw Groceterias Co. Ltd.

Dominion Stores announced its discount policy Saturday after its semi-annual report showed a profit decline to $3,718,000 from $3,987,000 for the same period in 1969.

Husky Closing Oil Refinery; Premier Irked

REGINA (CP) — Premier Ross Thatcher says there will be "serious repercussions" if Husky Oil Ltd. proceeds with plans to close its refinery at Moose Jaw.

Thatcher, in an interview Monday, says his government has vigorously protested the company's plans to close the plant March 15, 1971.

"It is unbelievable that the company would make such a decision without first discussing it with the government."

The premier said the plant produces much of the asphalt used by the highways department and much of the firm's oil exports are Saskatchewan-produced crude.

Husky announced Friday that the small size of the Moose Jaw operation had rendered it less than competitive with larger operations in the area. The plant employs 32 people.

Clock Radio Price Gap Examined

OTTAWA (CP) — The federal consumer affairs department is examining a report that similar clock radios sold in both the United States and Canada cost up to twice as much here.

J. B. Seaborn, head of the department's consumer affairs bureau, said Monday the bureau is looking into the situation "to see if there is some explanation for what seems to be a pretty significant price difference."

He said part of the difference could be explained by federal sales, import and excise taxes.

The report on "mysteriously high Canadian prices" given in the November issue of Consumer Reports, a monthly publication of the Consumers Union of the U.S. Inc., said Canadian versions of clock radios produced by Westinghouse, General Electric and Admiral had list prices of up to twice as high as U.S. models.

Canadian Plant Settles

GM Talks in Gear

DETROIT (UPI) — Top officials of the United Auto Workers and General Motors Corp. met again Monday to work out a new three-year contract and end the seven-week-old UAW strike.

The first Canadian settlement was reported Monday at the GM diesel plant at London, Ont., where 672 UAW members are employed. The agreement left six Canadian plants and 91 U.S. bargaining units without local agreements. Such agreements are considered the key to reaching final terms on the national contract.

ACME SUPPLIES LTD.

NYLO KLEEN MATS

Absorb moisture and trap dirt at the door to keep your building clean and attractive at all times.

- Johnson's Floor Finishes
- Advance Floor Machine
- Cleaning Compounds
- Janitors' Equipment
- Paper Products

Same Day Delivery

ACME SUPPLIES

The Janitors' Downtown Stockroom

1917 QUADRA ST.
(Opposite the Curling Rink)

383-5850 383-8822

Newspaper Advertising Pays

ATTENTION PROFESSIONAL MEN AND WOMEN

- Drive a brand new car
- Release capital
- Get tax relief
- No servicing tie-ups
- Project annual costs
- Get cash for your present car

LEASE from Empress

PONTIAC-BUICK LTD.

382-7121

Ask for CAM McCALLUM

NATIONAL REVENUE, TAXATION—

A NEW WAY OF LIFE FOR YOU

Canadian taxation is moving into a new and exciting era. There are changes coming within the Department of National Revenue, Taxation. New vistas will be opened. There will be new opportunities for promotion. New jobs will be created. Would you like to become part of our change? Would you like to become a member of our new team? National Revenue, Taxation needs recognized accountants with C.A., R.I.A. or C.G.A. status. There are vacancies with excellent career opportunities in district offices across Canada. Are you interested? Get in touch with us. Now.

Contact: Director of Taxation

1905 Pandora Avenue,
Victoria, B.C.,
Tel.: 388-3280

If your career needs more satisfying, we're here

The Department of National Revenue, Taxation

Calendar Marine

NAVY

HMCS Mackenzie — at sea, returning Wednesday.
HMCS Yukon, Qu'Appelle — at sea, returning Friday.
HMCS Rainbow, Fundy, Chignecto, St. Croix, Cowichan, Miramichi, Chaudiere, Porte de la Reine, Porte Quebec, Provider, Gatineau, Columbia, Oriole — in port.
CNAV Laymore — at sea, returning Friday.
CNAV Endeavour — in port.

COAST GUARD

Camsell — working in Fraser River.
Sir James Douglas — on route for Carmanah Point.
Racer — in Queen Charlotte Strait patrol area.
Ready — in port.
Rider — in Sandheads patrol area.
Vancouver — on route to Station Papa.
Quadra — on Station Papa.

MERCHANT

Victoria—Stradhearn.
Cowichan—Gimlesling.
Crofton—Sandvaag, James Stove.
Harmac—Starworth.
Gold River—Ola, Sergey Yesenin.
Tahsis—Ostrogozhsk.
Duncan Bay—Jalakala.
Port Alberni—Eastern Kiku.

JUST FOR YOU!

YOUR CHOICE
✓ Colour Decor
✓ Carpet
✓ Colour of Fridge and Stove
At

Oak Bay Towers

1400 NEWPORT CONDOMINIUM SUITES

FOR PERSONAL APPOINTMENT

PHONE DON WHYTE 386-7707

Mears, Whyte & Gower Ltd.

"Will Trade Your Home"
1186 OAK BAY AVENUE
"Victoria's Leading Condominium Broker"

—SALE—

Steel-Clad Buildings

Suitable for: warehousing, storage, dairy and hog barns, machine shops.

Local contractor has purchased 8 buildings at a greatly reduced price and can pass it on to you.

Buildings consist of:

No. 1 fir laminated beams and constructed Galvanized corrugated steel.

Call 386-8511 or write Box 382, Victoria. Offer good on Island only.

Dependable Contractors Ltd.
Box 382

The "TIDELINE"

A most desirable location for apartment dwelling—a most magnificent view of the Olympics, and the water is just 100 feet away. 1470 Dallas Rd. Reserve now — opening Nov. 1st.

Resident Manager 383-4625

Cleaner air — better mileage
CHEVRON GASOLINES WITH
F-310*

Standard Oil Company of British Columbia Limited

* F-310 Trademark Pending for Polybutene Amine Gasoline Additive

CONDOMINIUMS FOR SALE

INDIVIDUAL APARTMENT HOMES
305 Michigan St.
118 Croft St.
Priced from $14,000 - $21,500
OPEN FOR INSPECTION
Weekdays 10:30 - 5 p.m.
Sat. 1:30 - 5 p.m.

Wall to wall carpets, range, refrigerator and drapes. All the wonderful conveniences of living in a modern, bright and spacious apartment with all the security of owning your home. Financing available.

Call office for weekend and evening appointments
388-5561 — 24 hours

BOULTBEE, SWEET REALTY LIMITED
"CONDOMINIUM PEOPLE"
785 FORT ST.
An affiliate of Yorkshire Trust Co.

The Big Switch

back to Trust Companies

When the banks reduced their interest rates to below 6% on a non-chequing accounts, serious savers began looking to the major trust companies for a higher return on their money. THE BIG SWITCH BEGAN.

If you want your savings to really earn their keep, the interest rates now being offered at Canada Permanent branches across Canada are pretty well irresistible.

We keep your interest up

Canada Permanent Pays*	Most Banks Pay*
• 6% on non-chequing accounts	5¼ to 5¾%
• 4% on chequing accounts when balance exceeds $1,000 (no service charges)	3½% (with service charges.)
• up to 8½% on Term Savings (fixed terms, 1-5 years)	up to 7¼%
• up to 8% on Savings Certificates (cashable any time)	

*Subject to change

Accounts opened by November 20th will be entitled to interest ranking from November 1st

There's a Canada Permanent branch located near you offering longer business hours, higher interest rates and personal, friendly service. This is an invitation to make THE BIG SWITCH (if you haven't already) and let your savings start earning the Permanent way.

Why not give me a call today:

1125 Douglas Street, Victoria
R. FRANK ALLEN, Manager, Telephone 386-1361

Please call for information or free brochures on: INVESTMENT MANAGEMENT • INVESTMENT FUND • SAVINGS PLANS • WILL PLANNING • MORTGAGES • REAL ESTATE • PROPERTY MANAGEMENT • EXECUTOR & TRUSTEESHIP • CANADA SAVINGS BONDS.

Canada Permanent Trust - the leader

CANADA PERMANENT MORTGAGE CORPORATION

Growing since 1855. Federally incorporated and supervised. Member Canada Deposit Insurance Corporation.

Canada Savings Bonds offer you a Better-Than-Double-Your-Money-Back Guarantee. And it's backed by your country.

CLIP AND SAVE THIS SPECIAL COUPON AS A REMINDER

EARN 7¾%

CASH ANYTIME

BETTER-THAN-DOUBLE-YOUR-MONEY-BACK

Guarantee

ON YOUR SAVINGS

CONTACT Royal Securities CORPORATION LIMITED

● Note: When held to maturity, each $100 will grow to $227.50. More than double your original investment.

612 View St. 388-5131

MAKES SAVING EASY

FROM $50 TO $25,000

Half-Time Show Starts with Band—Ends with Thud

NEW ORLEANS (AP) — The misfire of a ceremonial cannon, which cost one man three fingers and seriously injured another man, has brought repercussions concerning half-time extravaganzas staged at New Orleans Saints football games.

More than 11,000 fans were in the stands Sunday when the cannons, ancient field pieces fired by a team from a national parks association, boomed during the halftime show.

One misfired and sent two of the crew sprawling. David Widdicombe, 32, of Memphis, Tenn., lost three fingers and part of his right hand. Leslie Germain, 24, also of Memphis, suffered second-and third-degree burns and cuts which required 50 stitches.

The cannon apparently fired prematurely while a bag of powder was being rammed down the barrel.

A chariot race was also on Sunday's bill and a horse running from the first-aid station to the spot where Widdicombe and Germain were injured almost was caught in the horses' path. The stretcher used to take Germain from the field was narrowly missed by one of the chariots.

A cowboy and Indian had a horse race around the field at halftime, but the trailing Indian was hard-pressed to stop his horse as the race ended near the north-end stands.

There was even more. A "batman" with huge plastic wings being towed above the stadium by a plane cut free and soared down to the field. He made it without mishap.

All of this went on while Widdicombe and Germain were being rushed from the field, their injuries unknown to many of the big crowd.

Harry Holmes, public relations director for the Saints, said the halftime programs "definitely will be reviewed. We have decided we will not use any more cannons at halftime."

Cuozzo Proves Class In Win Over Lions

It's been a long time coming but it looks at last as if Gary Cuozzo has made it from the wings to the centre of the National Football League stage.

The 29-year-old University of Virginia graduate started in the NFL in 1963 with Baltimore Colts, and that, of course, meant that he was doomed to backing up John Unitas.

The Colts gave him his chance to become a first-stringer when they traded him to New Orleans Saints in March, 1967. One season with the expansion club was followed by a trade to Minnesota Vikings, who had sent Fran Tarkenton to New York and were in need of a quarterback.

But then the Vikings got Joe Kapp from the Canadian League, and it was Kapp who got almost all of the quarterbacking credit when the Vikings went all the way to the Super Bowl game last season.

However, the chance came this year when Kapp's salary demands divorced him from the Vikings and there was only Cuozzo left.

TONED DOWN TALK

Cuozzo has done the job, and Sunday he toned down the talk that anyone who could call signals could successfully quarterback the Vikings.

The Vikings do make it easier with their tremendous defence not only making the other team cough up the ball but also often putting points on the board. But Sunday, Detroit Lions took 7-0 and 14-10 leads and Cuozzo brought Vikings back with some fine passing.

He completed 13 of 22 throws for 251 yards and two touchdowns as the Vikings came out 30-17 winners in the battle for the Central Division lead in the National Conference.

Victory left Vikings at 6-1, the best record in the NFL. Baltimore Colts, who put Miami Dolphins in their place by 35-0, are also 6-1 as leaders of the Eastern Division in the American Conference, but the Colts have scored 15 fewer points and allowed 53 more while playing an easier schedule.

TOUGHER ROUTE

Colts have won from Boston Patriots twice, and Houston Oilers, New York Jets, San Diego Chargers and the Dolphins while losing to Kansas City, Vikings, edged out by Green Bay, include the Chiefs, Dallas Cowboys and Los Angeles Rams as well as Lions among their victims.

Monday night, Pittsburgh Steelers got into contention in the Central Division of the American Conference by defeating Cincinnati Bengals, 21-10.

Coupled with Sunday defeats for Cleveland Browns and Houston Oilers, victory left Steelers in second place, a game behind the 4-3 Browns.

Sunday's play brought only one other change in division leadership, Oakland Raiders taking over in the American Conference West by gaining a spectacular 17-17 tie with the Chiefs.

TURNED DEFEAT TO TIE

George Blanda turned defeat into a no-count game by kicking a 48-yard field goal with three seconds remaining. It came soon after a free-for-all which involved almost every player on both clubs and started when Raiders' Otis Taylor took exception to Ben Davidson piling on Kansas City-quarterback Len Dawson.

The tie left Raiders, at 3-2-2 and moved them ahead of Denver Broncos, who took a 18-3 beating from Washington Redskins.

STAYED AHEAD

San Francisco 49ers stayed ahead in the National Conference West with a 26-10 win over Green Bay and the Rams kept pace with a 30-17 win over the Saints.

Kapp continued to have his troubles. He was replaced by Mike Taliaferro midway through the third period with Buffalo Bills well on their way to a 45-10 rout over Boston Patriots, who have scored only 16 points in the three games since Kapp became their first-stringer.

MONDAY

Cincinnati 10, Pittsburgh 21

SUNDAY

New York Giants 22, New York Jets 16
Minnesota 30, Detroit 17
Chicago 28, Atlanta 14
Dallas 21, Philadelphia 17
Washington 18, Denver 3
Los Angeles 30, New Orleans 17
St. Louis 44, Houston 0
Buffalo 45, Boston 10
San Diego 27, Cleveland 10
Baltimore 35, Miami 0
Kansas City 17, Oakland 17
San Francisco 26, Green Bay 10

AMERICAN CONFERENCE

East Division

	GP	W	L	T	F	A	Pts
Baltimore	7	6	1	0	180	108	.857
Miami	7	4	3	0	109	123	.571
Buffalo	7	3	4	0	132	147	.429
Boston	7	1	6	0	77	170	.143
N.Y. Jets	7	1	6	0	137	187	.143

Central Division

	GP	W	L	T	F	A	Pts
Cleveland	7	4	3	0	180	170	.571
Pittsburgh	7	3	4	0	98	161	.429
Houston	7	3	4	0	152	146	.429
Cincinnati	7	1	6	0	108	177	.143

West Division

	GP	W	L	T	F	A	Pts
Oakland	7	3	3	1	128	135	.500
Denver	7	4	3	0	131	110	.571
Kansas City	7	3	3	1	154	150	.500
San Diego	7	3	4	0	140	150	.400

NATIONAL CONFERENCE

Central Division

	GP	W	L	T	F	A	Pts
Minnesota	7	6	1	0	184	88	.857
Detroit	7	5	2	0	190	111	.714
Green Bay	7	4	3	0	153	168	.571
Chicago	7	2	4	0	98	134	.429

East Division

	GP	W	L	T	F	A	Pts
Dallas	7	5	2	0	134	114	.714
St. Louis	7	5	2	0	180	130	.714
N.Y. Giants	7	4	3	0	130	110	.571
Washington	7	4	3	0	137	151	.571
Philadelphia	7	0	7	0	103	166	.000

West Division

	GP	W	L	T	F	A	Pts
San Francisco	7	5	1	1	165	110	.833
Los Angeles	7	5	2	0	180	94	.714
Atlanta	7	3	4	0	115	154	.429
New Orleans	7	1	5	1	88	154	.167

For Colonist Cup

Finalists Decided In School Soccer

	P	W	L	T	F	A	Pts
Mount View	12	10	1	1	51	10	21
Victoria	12	10	2	0	54	10	20
Claremont	12	8	4	0	38	22	16
Reynolds	12	6	6	0	31	30	12
Esquimalt	12	5	5	2	30	33	12
Oak Bay	12	4	6	2	28	37	10
Belmont	12	2	6	4	18	44	8
Mt. Douglas	12	0	11	1	8	69	1

Mount View and Victoria High will meet in the Colonist Cup final, Nov. 13.

The teams assured themselves of berths in the city high school soccer championship final by scoring wins Monday in the Inter-High Senior Boys' League.

Mount View held on to first place by trimming last-place Mt. Douglas, 7-0, at Mount View, while Victoria remained one point behind by blanking Belmont, 3-0, at Belmont.

Victoria's win left them six points ahead of third-place Claremont with only two games remaining in the regular season.

OTHER RESULTS

Claremont edged Esquimalt, 1-0, at Esquimalt, and Oak Bay upset Reynolds, 4-3, at Oak Bay, breaking the three-way tie that had existed for third spot.

Bob Bolitho scored four goals and Loris Corletto registered his sixth shutout of the season as Mount View extended its unbeaten streak to nine games.

Norm Baker, Al Moir and Rick Matte got the other goals for Mount View, which led 4-0 at half time.

SIXTH FOR TURNER

Rick Turner also picked up his sixth shutout for Victoria. Don Rainer and Theo Van DenBerg gave Vic a 2-0 lead at the half and Garnet Moen scored in the second half.

Claremont, in winning its fourth straight game, handed Esquimalt its fourth loss in succession.

John Russell scored the only goal 30 minutes into the second half, beating goalkeeper Peter Tyrrell to a loose ball. Frank Cooper got his second shutout of the season.

RALLIED TWICE

Reynolds came from behind twice to tie the score but Glen Anderson's goal with three minutes left gave Oak Bay the win.

Oak Bay led 2-0 only to have Reynolds make it 2-2 before the first half ended, and then led 3-2 before Mike Bond forced the tie for Reynolds.

Ed Stephenson scored the first three goals for Oak Bay while Mike Finlayson got Reynolds' other two goals.

Crown Will Appeal Smythe Judgment

TORONTO (CP) — Five charges involving tax evasion on $27,000 against hockey executive Stafford Smythe were quashed Monday after a judge ruled that the section of the Income Tax Act under which the charges were laid was contrary to the Canadian Bill of Rights.

The decision by County Court Judge Joseph Kelly upheld an argument put forward by Smythe's lawyer, J. J. Robinette, that the Crown had no legal right to proceed against Smythe by indictment and that the indictment should be quashed because it placed him in jeopardy.

Smythe, president of Maple Leaf Hockey Club, is charged with evading payment on income tax between 1965 and 1968 and with making false statements in tax returns covering 1964, 1965, 1966 and 1967.

The charges allege that Smythe appropriated money from the Gardens for personal and family expenses.

Robinette said the justice minister had the power to decide arbitrarily whether to proceed by indictment or by way of summary conviction. The disparity in penalties, argued Robinette, was contrary to the Bill of Rights.

The penalty on summary conviction under the Income Tax Act ranges from a fine of $25 to one year in jail on each charge. The penalty on conviction by indictment is a mandatory jail sentence of not less than two months and not more than five years, and a fine of up to $10,000.

Judge Kelly said these sections of the Act had the effect of treating one person more harshly than another and that the Bill of Rights stated that all persons must have equality before the law unless exclusions were set out.

Special prosecutor Joseph Sedgewick announced that an appeal would be made against the decision, which, he added, would have wide ramifications in that it involved every act where the Crown had a choice of proceeding either by indictment or summarily.

Miss B.C. Lions '70

VANCOUVER (CP) — An 18-year-old brunette who has been a B.C. Lions cheerleader for four years has been crowned Miss B.C. Lions for 1970.

Shelley Schwartz, born in Lloydminster, Sask., was selected from 12 contestants to represent the province in the Grey Cup parade in Toronto Nov. 28. Miss Schwartz is five feet, 10 inches and weighs 134 pounds.

She is an arts student at the University of B.C. and was a runner-up in the contest for the past two years.

Gary Cuozzo

Fink Wins Evergreen Spiel By Downing Mann in Final

VANCOUVER — George Fink of Calgary won the top prize at the $4,300 Evergreen Tournament of Champions curling competition Monday afternoon, defeating previously-unbeaten Merv Mann of Saskatoon, 9-5.

Sharing in the $2,000 first prize were vice-skip Wayne Sokolosky, second Don Nelson and lead Dennis Balderston.

Mann had reached the final with five straight victories. He won three in a row to reach the semi-finals of the "A" and thus qualify for the eight-rink championship playoff, then defeated Lorne Ovens of Surrey and Bernie Sparkes of Vancouver.

TOOK LONG ROAD

Fink took the long road in the 32-rink competition, in which first losses dropped rinks into the "B" competition and second losses dropped them from "B" to "C".

Fink won his first game in "A", then lost to Jim Kilburn of Squamish. In "B" event Fink bested, Hec Gervais of Edmonton, Roy Vinthers of Kamloops and Ron Northcott of Calgary only to lose to Sparkes in the "B" semis.

Starting over again in the eights of "C" event, Fink finally made it by beating Keith Dagg of Victoria, 9-3, and Vinthers, 7-3.

In the championship playoff, Fink defeated Kevin Smale of Prince George, 8-7, and Trev Fisher of New Westminster, 11-7.

HAD BEEN BIG STORY

Fisher had been the big story of the bonspiel up until then. Not expected to seriously challenge against the curling giants from Alberta and B.C., he started off by defeating Ovens and Gervais.

Then he was edged out by Kilburn to drop into "B" event and was promptly shunted into "C" when Sparkes handed out a 10-3 beating. But Fisher also made it the hard way to become the other "C" finalist. He eliminated Northcott, runner-up in the first three years of the event, by 8-7, then scored a 6-5 win over Glen Harper of Duncan and finally eliminated Glen Pierce of Burnaby, the 1968 and 1969 champion.

Fisher extended his streak by getting even with Kilburn, 8-7, in the championship quarter-finals.

Then came the loss to Fink and, finally, a 9-6 loss to Sparkes in the consolation final.

Mann received $1,000 as runner-up; Sparkes $500 as consolation winner and Fisher $300 for finishing fourth. The other four rinks in the championship playoffs all won $100, the price of their entry fee.

★ ★ ★

"B" EVENT

Fink 10, Northcott 6
Ovens 7, McElroy 3
Horswell 5, Stone 3
Sparkes 10, Fisher 3

Semi-Finals

Sparkes 7, Fink 6
Ovens 8, Horswell 5

"C" EVENT

Dagg 9, McCubbin 6
Pierce 10, Baldwin 4
Gordon 10, Carlisle 4
LaChance 8, Gervais 5
Harper 8, Bungle 3
Vinthers 8, Cameron 6
Pierce 8, LaChance 6
Dagg 4, Gordon 3
McElroy 8, Stone 7
Fisher 8, Northcott 7
Fink 9, Dagg 3
Vinthers 8, McElroy 3
Pierce 8, Horswell
Fisher 6, Harper 5

SEMI-FINALS

Fink 7, Vinthers 3
Fisher 8, Pierce 5

CHAMPIONSHIP

Quarter-Finals

Mann 8, Ovens 4
Sparkes 10, Rising 6
Fink 8, Smale 7
Fisher 8, Kilburn 7

Semi-Finals

Mann 9, Sparkes 5
Fink 12, Fisher 7

Finals

Fink 9, Mann 5

Consolation Final

Sparkes 8, Fisher 6

According to the Solunar Tables calculated for this area, the best times for hunting and fishing today and tomorrow will be as follows (Times shown are Pacific Daylight Saving Time).

TODAY

Minor	Major	Minor	Major
8:10	2:00	8:50	2:35

TOMORROW

9:15	3:05	9:45	3:30

Major solunar periods, lasting 1½ to 2 hours, dark type.

Minor periods, shorter in duration, light type.

Bruins Prove Tough Defensively Too

Boston Bruins, generally conceded to have the best offensive punch in the National Hockey League, showed on the weekend that they have a fair defence as well.

Bruins rolled to their second shutout in as many days Sunday, blanking Minnesota North Stars, 5-0, to retain a share of first place in the East Division.

CHEEVERS THIS TIME

Gerry Cheevers picked up his first shutout of the season — back-up Ed Johnston had blanked New York Rangers Saturday — in relatively easy fashion against the Stars. Cheevers was called on to make 30 saves while his mates tested Cesare Maniago 58 times.

Rangers rebounded from their Saturday loss to dump Chicago Black Hawks, 5-2, and remained tied with the Bruins. Each club has 15 points but the Bruins have one game in hand.

LEAFS VACATE CELLAR

Toronto Maple Leafs moved out of the cellar in the East Division by edging Detroit Red Wings, 5-4, in Detroit while Buffalo Sabres fell to the bottom by losing, 2-4, to Los Angeles Kings in Los Angeles.

Philadelphia Flyers joined the idle St. Louis Blues one point behind the West-Division leading Hawks by holding on to take a 3-2 verdict over Pittsburgh Penguins in Philadelphia.

Barry Gibbs, young defenceman with the Stars, found out it's better not to arouse scrappy Bruin winger Johnny McKenzie. Gibbs was handed a major penalty for inflicting a 10-stitch cut to McKenzie's head as the second period ended.

McKenzie was repaired during the intermission and scored 56 seconds after the start of the third period with Gibbs serving his major. Wayne Cashman finished the Bruins scoring while Gibbs was still in the penalty box.

ESPOSITO TOPS

Johnny Bucyk, Fred Stanfield and Ed Westfall got the other Bruin goals. Phil Esposito assisted on Westfall's goal, giving him 19 points for the season, tops in the league.

Rangers bunched three goals in the first 13½ minutes and ran their unbeaten streak at home to six games.

Ron Stewart and Ted Irvine each scored their first goals of the season and Vic Hadfield got his sixth to give the Rangers their early lead. Eric Nesterenko got one goal back for the Hawks in the period during which Rangers outshot the visitors, 17-4.

TRADED GOALS

Jean Ratelle, who also had two assists, scored in the second period for Rangers while Hawk rookie Dan Maloney and Dave Balon traded goals in the final period.

Irvine's goal came with one second remaining in a major penalty to Bobby Hull, assessed for cutting Syl Apps with a high stick.

Rookie Guy Trottier, getting a chance at 29 years of age, scored the winner for the Leafs in the third period.

KEON SCORES TWICE

Dave Keon scored two goals for the Leafs while defenceman Mike Pelyk, with his first of the season, and Norm Ullman got the other goals. Former Leaf Frank Mahovlich led the Wings with two goals and Nick Libbett and Bruce McGregor got one each.

Leafs trailed 2-0 at one time and didn't lead until Trottier's goal.

Philadelphia built up a 3-0 lead, the third goal coming in the third period, but had to hold off a late Penguin rally.

Serge Bernier, Jean-Guy Gendron and defenceman Larry Hale scored for the Flyers and Nick Harbaruk and Glen Sather tallied for Pittsburgh.

ENDED LOSING STREAK

Los Angeles returned to the friendly confines of their home rink and promptly ended a three game losing streak.

Eddie Shack, with his first of the season, and Bob Berry scored within 47 seconds to break a 2-2 tie in the third period.

Mike Byers and Gordie Labossiere scored the other King goals while rookie Gil Perreault and Cliff Schmautz scored for Buffalo, which lost its fourth game in a row.

★ ★ ★

EAST DIVISION

	GP	W	L	T	F	A	Pts.
Boston	8	7	1	0	46	23	14
New York	10	7	3	0	39	19	14
Montreal	10	6	3	1	36	23	13
Vancouver	11	5	6	0	38	39	10
Detroit	11	3	7	1	33	39	7
Toronto	9	3	6	0	28	31	6
Buffalo	11	3	8	0	18	40	6

WEST DIVISION

	GP	W	L	T	F	A	Pts.
Chicago	11	8	2	1	35	24	17
Philadelphia	10	6	3	1	28	31	13
St. Louis	10	5	2	3	26	20	13
Los Angeles	9	5	4	0	26	26	10
Minnesota	10	5	4	0	18	26	10
Pittsburgh	10	3	5	3	19	34	9
California	10	1	7	2	20	34	4

Next games: Wednesday—Montreal at Minnesota, Toronto at Los Angeles, New York at Oakland, Detroit at Chicago, Vancouver at Pittsburgh.

LOS ANGELES 4, BUFFALO 2

FIRST PERIOD

1 Buffalo, Perreault (4) (Ingus, Lacombe) 8:49
Penalties—Watson (B) 2:19; Shack (LA) 5:45; Batile (B) 7:58; Byers (LA), Krake (B) 9:44

SECOND PERIOD

2 Los Angeles, Byers (4) 2:58
3 Los Angeles, Labossiere (6) (Robinson, Marotte) 11:17
Penalties — Krake (B) (major), Curtis (LA) (major) 3:53; Lacombe (B) 14:08.

THIRD PERIOD

4 Buffalo, Schmautz (2) Perreault, Meehan) 1:48
5 Los Angeles Shack (1) (Robinson, Labossiere) 0:25
6 Los Angeles Berry (8) (Byers, Widing) 8:12
Penalties—Myers (B) 3:18; Price (LA) 6:45; Mickey (LA) 9:16; Schmautz (B) 16:50; Pulford (LA) 19:32
Stops:

Crozier (B)	11	12	16	39
Norris (LA)	11	4	8	23

Attendance 6398.

NEW YORK 5, CHICAGO 2

FIRST PERIOD

1 New York, Stewart (1) (Selling, Luce) 4:44
2 New York, Hadfield (6) (Ratelle) 7:11
3 New York, Irvine (1) (Ratelle, Gilbert) 18:58
4 Chicago, Nesterenko (8) (Jarrett, Magnuson) 19:22
Penalties—R. Hull (C) (double major) and Ashe (NY) (major, minor) 8:40.

SECOND PERIOD

5 New York, Ratelle (4) (Gilbert, Hadfield) 8:45
Penalties—None.

THIRD PERIOD

6 Chicago, Maloney (8) (Schmyr, Wilson) 5:54
7 New York, Balon (8) (Nevin, Tkaczuk) 17:12
Penalties — Jarrett (C) 0:26; Park (NY) 11:16 and 19:39
Stops:

Esposito (C)	14	10	9	33
Villemure (NY)	8	11	11	30

Attendance: 17,250

TORONTO 5, DETROIT 4

FIRST PERIOD

1 Detroit, Mahovlich (3) (Delvecchio, Bergman) 13:12
Penalties—Hart (D) 5:55; Dorey (T) 11:34 and 18:21; Harrison (T) and Hart (D) (majors) 16:30; Libett (D) 18:28.

SECOND PERIOD

2 Detroit, Libett (2) (Delvecchio) 6:51
3 Toronto, Pelyk (1) (Keon, Monahan) 8:56
4 —Toronto, Ullman (6) (Ellis, Henderson) 9:41
5 Detroit, Mahovlich (4) (Delvecchio, Connelly) 10:49
6 Toronto, Keon (4) (Selwood) 11:50
7 Detroit, MacGregor (8) (Webster) 14:56
8 Toronto, Keon (5) 18:24
Penalties—Rolfe (D) 8:38; Dorey (T)

THIRD PERIOD

9 Toronto, Trottier (9) (Walton, Dorey) 4:33
Penalty—Rolfe (D) 17:18.
Stops:

Gamble (T)	16	16	8	40
Edwards (D)	9	10	6	25

Attendance: 15,500

BOSTON 5, MINNESOTA 0

FIRST PERIOD

1 Boston, Bucyk (7) (Stanfield, McKenzie) 5:38
2 Boston, Stanfield (2) (Bucyk, D. Smith) 8:16
Penalties — Sanderson (B) 9:32; McKechnie (M) 10:33; Harris (M) 14:24 and 17:56

SECOND PERIOD

3 Boston, Westfall (8) (Carleton, Sanderson) 5:34
Penalties—Globe (M) 4:38; Westfall (B) 8:06; Barwell (M) 15:39; Gibbs (M) major, Stash

THIRD PERIOD

4 Boston, McKenzie (6) (Orr, Knoblauch) 0:56
5 Boston, Cashman (9) (Hodge, Carleton) 2:07
Penalties — Barrett (M) 8:45; Gibbs (M) 18:56
Stops:

Manlago (M)	16	18	18	54
Cheevers (B)	13	8	9	30

Attendance: 14,994.

PHILADELPHIA 3, PITTSBURGH 3

FIRST PERIOD

1 Philadelphia, Bernier (4) (Leach, Clarke) 2:23
2 Philadelphia, Gendron (8) (Lacroix, Hale) 6:04
Penalties — Blackburn (Phil) 7:08; Hextall (Phil) and Peters (Phil) (double minor) 11:08; Blackburn (Phil) 12:50; Peters (Phil) (major) and Hextall (Phil) (minor and major) 19:18

SECOND PERIOD

No scoring
Penalties — Van Impe (Phil) 7:50; Gendron (Phil) 11:21; Dornhoefer (Phil) 17:5; Polis (Pit) 14:53

THIRD PERIOD

3 Philadelphia Hale (1) (Clarke) 6:18
4 Pittsburgh, Harbaruk (3) (Polis, Schock) 11:57
5 Pittsburgh, Sather (1) Watson, Boyer) 18:11
Penalties — Blackburn (Pitt) 7:10; Peters (Phil) 8:18
Stops:

Barkley (Pitt)	14	7	9	30
Parent (Phil)	8	11	8	27

Attendance: 14,000

Maplettes Repeat Late Histrionics

Victoria Maplettes scored their second straight one-point win over University of British Columbia Thunderettes Sunday, coming from behind for a 53-52 decision in an Inter-City Senior Women's Basketball League game at Central Junior High School.

Maplettes, who frittered away an 11-point, first-half lead before winning a 56-55 heart-thumper Saturday, trailed the Canadian and defending-league champions until three minutes from the end Sunday.

Mary Coutts, held to two points before fouling out Saturday, led Maplettes with 15 points, three more than Barb Tribe. Laurie Sawden scored 10 points for the winners.

Thunderettes were paced by Kathy Williams with 15 points. Wendy Grant, who had 15 points in Saturday's loss, contributed 11 points Sunday.

It was the first weekend of league play for Maplettes while UBC now has a 2-2 record.

THUNDERETTES (52) — Kathy Williams 15, Linda Willard 2, Heather Granston 2, Wendy Grant 11, Elgo Pastao 8, Janice Gee 2, Debbie Phelan 2, Terry McGovern 6, Brenda McFarlane 4, Joanne Sargent 2.

MAPLETTES (53) — Jean Robertson 2, Barb Tribe 12, Marg Foreman 7, Laurie Sawden 10, Mary Coutts 15, Angie Radanovitch 7.

Bucks Stretch Hockey Lead

	P	W	L	T	F	A	Pts
Ingraham Motel	5	5	0	0	16	10	6
Vic. Auto Trans.	5	3	1	1	14	13	6
Empress Paint	5	2	2	1	20	18	5
CFB Esquimalt	5	0	3	2	15	20	2

Ingraham Buckaroos extended their Stuffy McGinnis Hockey League lead to two points Monday with a 4-2 win over CFB Esquimalt at Memorial Arean.

Victoria Automatic Transmissions scored four goals in the final period, three in the final minute and 44 seconds, to edge Empress Paint, 5-4. The loss dropped Empress into third place, one behind VAT

Italian Wins

LONDON (CP) — Rita Trapanese, 20-year-old Italian champion, turned in a brilliant display of free skating to win the Richmond International Trophy women's figure-skating competition Monday night. Mary McCaffery of North Vancouver placed ninth.

Juvenile Soccer

Results of Sunday's matches in Lower Island Juvenile Soccer Association

DIVISION I

Victoria West 1, Gorge FC 4
Langford Building Supplies 1, Lake Hill 1
Gillespie Electric 3, Prospect Lake 6

DIVISION II

Dickies Comets 1, Lake Hill 8
Cadboro Bay United 2, Island Tug and Barge 4
Gorge FC 4, Quigg Builders 2
Boys' Club 3, Oak Bay Optimists 2

DIVISION III "A"

Langford Building Supplies 2, Esquimalt Meat Market 0
Gordon Head ANAF 2, Gorge FC 2
Peninsula Thistles 3, Shopsasy 2

DIVISION III "B"

Oak Bay Optimists 6, Six-Mile Ranch 0
Evening Optimists 12, Lake Hill Thunderbirds 0
Boys' Club 3, Public Service Legion 1

Player Wins

CANBERRA (AP) — Gary Player of South Africa captured his second major Australian golf tournament in two weeks Sunday with a final round-71 for a 282 total in the Dunlop International.

District Rugby

Four Clubs Share Division I Lead

FIRST DIVISION

	P	W	L	T	F	A	Pts
UVic Vikings	5	4	1	0	140	20	8
JBAA	5	4	1	0	115	63	8
Castaways	5	4	1	0	79	60	8
*UVic Norsemen	5	3	2	0	54	72	6
Oak Bay	5	3	2	0	67	62	4
Nanaimo	4	0	3	1	46	123	1
Cowichan	5	0	4	1	31	84	1

*Includes four-point victory.

SECOND DIVISION

	P	W	L	T	F	A	Pts
Saanich Velox	7	7	0	0	146	30	14
Castaways	6	5	1	0	100	24	10
JBAA	7	5	2	0	120	70	10
UVic Saxons	7	3	3	1	113	60	7
CFB Esquimalt	7	3	3	1	83	81	7
Oak Bay	6	2	4	0	73	80	4
Nanaimo	7	1	6	0	30	134	2
Cowichan	7	0	7	0	43	176	0

Castaways and University of Victoria Norsemen made it a four-way deadlock for the lead in the Victoria Rugby Union's first division with victories Sunday.

Castaways downed Cowichan, 16-9, at Duncan while Norsemen edged Nanaimo Hornets, 22-16, at UVic to join UVic Vikings and James Bay Athletic Association atop the standings.

Mike Walsh scored seven points for Castaways on a penalty goal and a pair of converts while Tom Browne, Craig Dalziel and Vic Horton scored trys. Barry Greenlagh and Don Watson scored one try each and Barry Ronnigan kicked a penalty goal for Cowichan.

Ken Neufeld (2), Gio Musato, Chris Bennett and Bob Beck scored trys for Norsemen. Trevor Conduit, with a penalty goal and convert, and Stu Bailey, with a convert, completed UVic's scoring. Danny Fulla, Kevin McCullam and Pete Swanson scored one try each and Fulla added a penalty goal and two converts for Nanaimo.

Nanaimo won by defaulted match from Cowichan Sunday in the only scheduled match in the second division.

Saanich Velox seconds and Royal Military College of Kingston, Ont., battled to a 6-6 deadlock in an exhibition match Sunday at Royal Roads.

Rangers, Wings Trade

NEW YORK (AP) — New York Rangers completed their second National Hockey League trade with Detroit in three days Monday, sending centre Don Luce to the Red Wings in exchange for right winger Steve Adrascik.

Andrascik, who has been playing for Fort Worth of the Central League, is expected to be assigned to Omaha, the Rangers' affiliate in the same circuit.

Luce was brought up from Omaha by the Rangers near the end of last season and has been with them from the start this year.

On Saturday, New York obtained forward Pete Stemkowski and sent defenceman Larry Brown to Detroit.

WRESTLING
VICTORIA ARENA
TONIGHT—8 p.m.
WORLD'S CHAMPION
Dory FUNK
(CHAMPION)
vs. B'deg BROWN
(CHALLENGER)
4 GIRLS TAG-TEAM
Stevens and O'Brien vs. Acevado and Nieto
Bear vs. Fuji
McTavish vs. Yokuchi
Marino vs. Cody
Tickets and res. at ARENA BOX OFFICE — 384-1231 — $1.50 $2.50, $3.50. Children $1.50

Pact with Russia Leaves Tom Barnett a Little Cold

New, Realistic Fish Treaty 'Badly Needed'

PORT ALBERNI — Need for a new all-nations convention to provide "realistic management of fishing" in the North Pacific basin, was suggested by Tom Barnett, Comox-Alberni MP, in an interview Monday.

"I am a long way from enthusiastic about the agreement made between the ministry of fisheries and the Russians to take care of the situation on the West Coast," Barnett said.

"I can see what has been done may result in an improved situation for our trollers for the time being.

"However I think we'd have been in a strong position to negotiate with the Soviet Union and would have helped to speed the development of new international law, and perhaps another conference on the law of the sea, if we have made a declaration of jurisdiction for fisheries purposes — which could have been done through legislation authorized by parliament last year," Barnett said.

"We could not have compelled the Soviet to accept the deal, if there was an argument over it, but we could have made them look foolish in the court of world opinion in view of their restricted attitude about their own coastal area."

Barnett said a new all-nation convention was badly needed because of the "state of suspended animation" existing in Pacific fishing at the moment.

"The original treaty between Canada, the U.S. and Japan expired and negotiations were begun for a new one, but no new convention has yet been agreed," Barnett said.

"While the Japanese in particular have not wanted to accept new long term agreements, they have not broken off negotiations and the old treaty is still in operation.

"The new arrangement with Russia is a two-year interim agreement. Some suspect that the Russians may have temporarily cleaned out the bottom fish in the area already.

"Now the obvious thing is to push for early convening of an international conference on the law of the sea, and for development of an all-embracing North Pacific fisheries convention. At present the set-up provides no protection against Japanese fishing for ground fish, and no protection for the fishing effort now being launched by the South Koreans," Barnett said.

The new threat to the Canadian fishing industry is under Japanese sponsorship, Barnett said, with the Japanese providing the fleet used by the South Koreans and agreeing to provide a Japanese market for the catch.

During his visit to the coast, Barnett hopes to talk to fishermen.

Barnett also explained his party's stand against use of the War Measures Act. He said it involved two separate aspects.

"First, we were asked to approve the proclamation of the War Measures Act and then to approve the regulations enacted under it," Barnett said.

"There is always danger of abuse of arbitrary powers," Barnett said, "and under the War Measures Act, the government, and through it the provincial attorneys-general and even the police officers, have almost unlimited powers. It is imperative the people realize what powers the government is taking on itself."

Barnett said he did not believe the government had verified to parliament what was described as "a state of apprehended insurrection." Prior action by the government would have made it unnecessary to take nationwide action as provided by the War Measures Act.

"Far from being commended, the federal government should be condemned for letting the situation get so out of hand because it did not take action under the normal provisions of normal law."

Barnett said bombings and previous threats of assassinations had made it clear that the FLQ is "an organization dedicated to acts of sedition."

Barnett described the vote of the NDP against the War Measures Act proclamation as "a rap on the fingers of the government" for failing to cope with the situation earlier.

Barnett has cancelled plans to attend a public meeting in Port Alberni Thursday, at which Dave Barrett, provincial NDP leader, will speak, because of parliamentary duties.

Salmon Leap At Falls

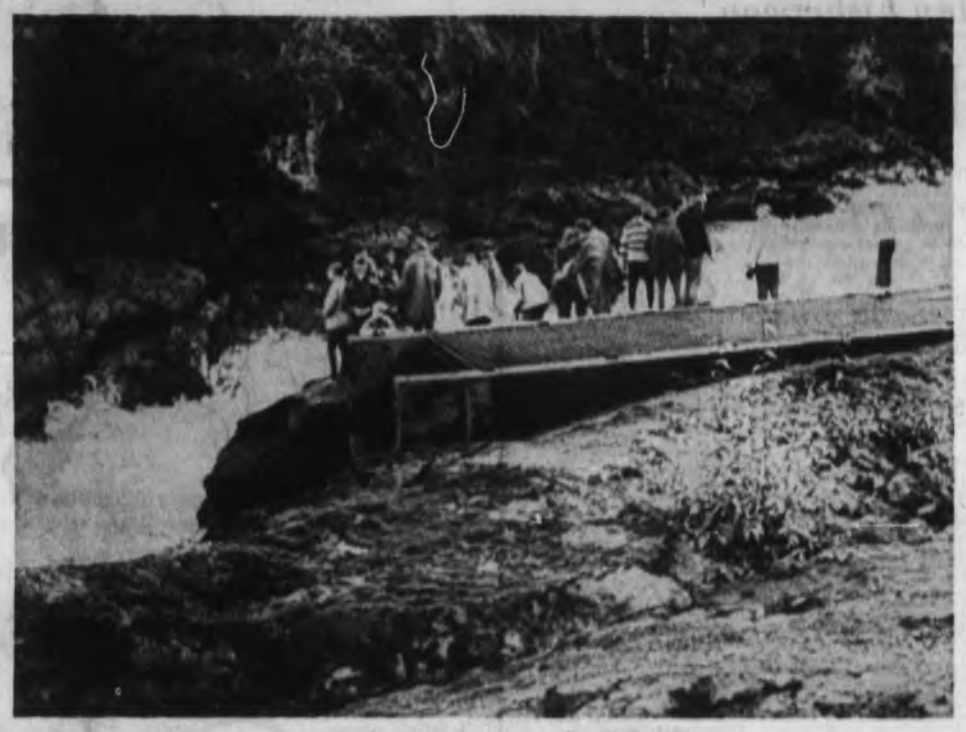

While salmon are being hit by a lack of water at Goldstream fish in other parts of Vancouver Island are finding plenty to help them in their spawning run.

At Skutz Falls, near Cowichan Lake, the salmon are staging their annual show as they leap up the falls.

There is a fish ladder to help them, on which spectators are standing in David Flett picture at right, but the salmon apparently prefer to tackle the falls the hard way — as their ancestors have done for centuries.

Experts say that the salmon always head for white water.

Anderson Criticized

'Another One Out to Ruin Our Island'

SATURNA ISLAND — Recent suggestion by David Anderson, MP for Esquimalt-Saanich, that privately-owned land in the Gulf Islands should be expropriated to ensure development does not spoil the area, has brought an angry reply from a Saturna Island property-owner.

Jim Money, who has lived on Saturna for about 27 years, has written letters to Premier Bennett, Municipal Affairs Dan Campbell and John Tisdalle, MLA for Saanich and The Islands, to protest planning restrictions.

In an open letter, he also criticized Anderson's suggestion.

"We have been plagued by Mr. Dan Campbell's 10-acre freeze, the fiasco of the regional planning board, the building inspector and all the other little department tyrants obstructing our Island's progress," he wrote. "We now have to contend with another champion out to destroy our way of life in the voice of Mr. David Anderson, MP for Saanich."

Money said that ninety-eight per cent of Saturna Island residents wanted to be left alone, which they had indicated in a petition, presented to Campbell Sept. 21.

"But still we are overrun with permits and little government tyrants all doing their uttermost to obstruct any progress with their buck-passing and soul-destroying delays.

"Keep off, Mr. Anderson and leave Saturna Island alone, or you will surely have to invoke the War Measures Act in reality."

Money said that he was writing an appeal to Bennett "with the hope his good business sense, and fair play for all, will clear this high-salaried gang of obstructionists out and let us develop our island in peace. We do not want to be cityfied and zoned into areas to suit Victoria, Vancouver and now Ottawa."

"These people will not pay our taxes nor will they give us a fair price for our land."

In an interview with the Colonist Monday, Money said he objected to all the different levels of government, about six, with which islanders had to deal.

He said the newest level was the Capital Regional planning board.

"If it was all put under the planning board, I would go along with that," he commented.

He said that the 10-acre freeze, imposed by Campbell, meant that only the wealthy could afford to buy land in the islands.

Money said that a committee had been formed about three months ago to bring down a zoning plan for Saturna. He is a member of the committee.

"But we have no authority when it comes down to a showdown. We have no legal powers."

He said that Crown Zellerbach, B.C. Forest Products and Williams Logging each owned between 200 and 300 acres on the island.

"They are not going to listen to us if we try to tell them how to zone their land."

He felt existing laws were sufficient to safeguard the island and he thought that residents should be left alone "to develop the way we wish."

Mother Tells Armed Son To Surrender

LAKE COWICHAN — While his mother and a friend tried to talk a young man into giving himself up, Cpl. Scott Coxen of the RCMP at Lake Cowichan faced the barrel of a loaded .308 rifle at about 11 p.m. Saturday night on the road at Caycuse.

Monday morning in Lake Cowichan Provincial Court, Ronald David Edgar, 19, of Nitinat, pleaded guilty to dangerous use of a firearm, possession of an offensive weapon dangerous to the public, theft of a .308 rifle and to breaking and entering and theft at the Caycuse Coffee Bar.

He was remanded in custody to Nov. 16 pending a pre-sentence report.

RCMP at Lake Cowichan said Edgar had broken into the coffee bar and was being detained as a suspect by two men in a bunkhouse awaiting the arrival of police. Edgar broke away, however, and stole the rifle, they said.

Cpl. Coxen and several men tried, unsuccessfully, to talk Edgar into giving himself up. On several occasions Edgar pointed the loaded rifle at Coxen and threatened to pull the trigger, court was told.

Police said Edgar said he would shoot if they would not let him drive away in a car. The car was driven by another person for about half a mile and then Edgar fled into the bush near the road. Court was told that he asked to talk to one of his friends Nick Van Wyk.

Salt Spring Worry

Island Fights Litter

FULFORD — Litterbugs are still a problem on Salt Spring Island and a group of more than 30 residents have vowed to crack down on the careless dumping of garbage.

"Garbage dumping in any way, shape or form has to be stopped," president Art Simons told a meeting of the South Salt Spring Association held recently in Nan's Coffee Bar.

* * *

Local residents were urged to use the Island garbage pickup twice a month. Some of the residents are dumping their garbage in cans which have been provided for use by visitors.

"That's fine," said Simons, "until the cans start overflowing — and then it's unsightly."

The group, organized to keep the Island beautiful, praised the efforts of the young people who helped keep the village clean during the summer holidays.

Mr. and Mrs. T. Arnason were also thanked for the work they did on the flower boxes at the docks.

* * *

The condition of Beaver Point Road was condemned by the residents. "No one wants a freeway," said one association member, "but we do want a safe surface for our roads."

"There is less than a mile of adequate surfacing," said Mrs. Lillian Horsdal.

Isabella Point Road is also crying out for repair, the meeting heard. Schoolbus driver Jack Smith said that he drives the children along the "hazardous" road with his fingers crossed.

Slippery surface, potholes and bad bends make it extremely dangerous, he said.

In the past, Isabella Point and Beaver Point roads have been regarded as side roads, the meeting heard, but the traffic on them is increasing fast. Besides the schoolbus, cars and trucks, sightseeing buses now use the roads.

The association's project for 1971 is the creation of Drummond Park children's playground, scheduled to be opened for the B.C. Centennial.

Next meeting of the association will be Jan. 11.

Strachan Tells Cowichan District:

Good Time to Examine Old School Boundaries

DUNCAN — Amalgamation was one of three subjects discussed by Cowichan-Malahat MLA Robert Strachan when he spoke to Cowichan District school trustees Monday.

"This is a good time to examine the existing boundaries — there is a new concentration of population," he said.

But he cautioned: "We must avoid, however, getting schools too far from the district school board office."

"The major job of the school board in the past has been that of fitting a young person into society in order that he may earn a living," Strachan noted.

"Today, though, due to unrest and growing violence, a larger burden than ever has been placed on the school board. The job of the school board has been changed. We now need boards whose function is the making of a citizen. It is a tremendous task to face."

The two other issues Strachan discussed were the school finance formula and the place of the regional college in Vancouver Island education.

"At the time the college was being discussed, I disagreed with the financial formula, but when the time came to be for or against the college concept, I had to support it. That was not the time to vote against the financial formula," he said.

* * *

"The Cowichan school board is not the only district school board that is questioning the regional college financing. "However I personally believe that the regional college should receive the same financing as a degree granting university, which received 100 per cent government financing."

Following Strachan's address, school board chairman Dave Haywood noted that by mid-January a report on amalgamation is expected to be available to the boards involved — Nanaimo, Ladysmith, Cowichan and Lake Cowichan.

Smoke Sparked Chain Collision

NANAIMO — Thick smoke from Nanaimo garbage dump near Cedar Road, was partially blamed by police for a seven-vehicle accident which occurred about 8:20 a.m. Monday.

It started when a truck, towing a trailer containing a car, struck a station wagon which had been parked about four feet into the travelled section of Cedar Road. The truck was being driven by Ted Kaese of Cedar.

Four cars behind the truck had stopped in time to avoid an accident when a large diesel truck, driven by Jarbe Singh of Cobble Hill, was involved in a collision with the rear car. The impact sent each of the four vehicles into the one in front.

The only person hurt was Ann Seward of Cedar, driver of the third car. Other drivers involved were Everett Westhead, Frontier Place, Nanaimo; Carol Coomber of Cedar and Donald Mounce of Murdoch Road, Nanaimo.

Officials of Nanaimo Disposal Service which runs the dump said Monday that none of the company's employees had started fires there.

They said that residents sometimes started fires to burn rubbish taken there.

Elderly Man Dies in Fall

DUNCAN — See Lang Chong, 70, who lived behind the W. K. Cafe, Duncan, died Monday at St. Joseph's Hospital, Victoria, after receiving skull injuries in a fall in his room. RCMP at Duncan said no foul play is suspected. Duncan coroner Thomas Lines will hold an inquest.

Oliver Charged With Slaying

NANAIMO — Francis Wayne Oliver, 21, appeared before Judge Eric Winch in Nanaimo Provincial Court Monday morning and was charged with the Oct. 24 shotgun slaying of Klaus Warner Prufer at Boat Harbor near Nanaimo.

Oliver and a 15-year-old girl companion were arrested Saturday at Malaspina Inlet, about 90 miles north of Vancouver, after a three-day sea search.

He appeared in court wearing coveralls, beard and long hair.

He indicated he would be getting in touch with a Vancouver lawyer.

Oliver was remanded to Wednesday at 1:15 p.m. when he will appear with Geoffrey Ronald Oram, 22, also charged in the Boat Harbor killing.

It is expected a date for a preliminary hearing will be set at that time.

Judge Winch indicated that the preliminary hearing may take place at the end of the month or early in December.

Prufer was killed by a single shotgun blast when he left his yacht, The Pomina, to check a noise on the dock at Boat Harbor.

Woman Dies In Fire

CHEMAINUS — Mrs. Agnes Pauline Goldie, 81, died in a fire Saturday afternoon at her home at 9441 Old Chemainus Highway.

Her husband Frank, was not at home at the time. The fire started in a bedroom, RCMP at Chemainus said. The two-bedroom house was extensively damaged.

Coroner Thomas Lines has ordered an inquest.

Funeral services will be held 2 p.m. Thursday at Chemainus Baptist Church. Born at Jasmin, Sask., Mrs. Goldie moved to Duncan in 1936. For the past 25 years she lived at Chemainus.

Miner's Body Found

MYRA CREEK — Rescue workers Monday found the body of a 45-year-old hard rock miner trapped under hundreds of tons of rock and mud in a cave-in Sunday.

The 12-man rescue crew had dug through the night in hopes of finding the man alive. His body was found shortly after noon.

Ted Pogorzelec, of Campbell River, was cut off and buried by a fall of mud and rock in the Myra Creek iron mine of Western Mines Ltd., near Buttle Lake about 55 miles southwest of Campbell River.

Pogorzelec failed to report to the surface of the Vancouver Island mine Sunday afternoon. He had been working a mucking-machine alone 200 feet underground when the cave-in occurred.

Crews worked through the night in shifts of four hours on, eight hours off in an attempt to rescue the man but at 12:30 p.m. Monday a spokesman contacted via radio-telephone from Vancouver said "we found the body a few minutes ago."

—Vic Cameron

Service Rewarded

Alec Hopper, left, presents trophy for outstanding service to Clair Grieve, past president of Nanaimo Kiwanis Noon Club. The presentation was made at a recent Kiwanis installation ceremony.

New High School Schedule Pleases

So Far So Good

LADYSMITH — The experimental modular system timetable, introduced at Ladysmith high school this year, has already brought favorable reaction from parents and students alike, District Superintendent D. H. MacKirdy told Ladysmith school trustees recently.

Letters have been received from parents expressing satisfaction and commenting that students "are developing excellent work habits, self-discipline and responsibility," as one parent expressed it.

* * *

McKirby said that although it is too soon to express a firm opinion, the results so far speak for themselves.

"Averages are higher right now than at any time since I have been in this district," he told the board, "and the students are able to get more help from their teachers if they need it."

The board was also advised that a study on the proposed amalgamation of school districts of Cowichan, Lake Cowichan, Ladysmith and Nanaimo suggested earlier this year by Cowichan district, has commenced. Consultant Roy Stibbs of Vancouver is making field investigations and will meet with district school superintendents in November.

Driver Settles Down

COURTENAY — Arthur Joseph Jones, 22, 504 Selkirk, Victoria, told Judge John Ryland in Courtenay Provincial Court Thursday that he was now married and settling down.

Jones made the remarks after his record was entered as evidence after he had pleaded guilty to driving while under legal suspension Aug. 26 and changed his plea from not guilty to guilty for driving under suspension Aug. 27 and driving without insurance on the same date.

* * *

Ryland said: "It's as bad a record as I've ever seen."

Among convictions registered against Jones were driving without due care, leaving the scene of an accident, two charges of driving while under legal suspension and one other of driving without insurance.

Jones was fined $150 on the first charge of driving under suspension, and given until Nov. 28 to pay, $400 on the second suspension charge and $250 on driving without insurance. He was given until Dec. 31 to pay the latter fines.

Group Needs Leader

COURTENAY — Courtenay-Comox Chamber of Commerce is without a president.

Members were unable to came up with a name for the post during their annual meeting last week.

Seven directors were elected and sworn in by Judge Charles Pearce. They are: Mrs. B. B. Cleverly, Hans Frank, Ian Maxsted, Mike Mendria, Al Mitchell, Bill Reid, and Al Seymour.

Seymour, owner of the Sleepy Hollow Motel, told the meeting that $70,000,000 could be brought into the Canadian tourist trade if promotion was handled correctly.

He said Canada was already the second largest tourist attraction, adding that it was fully expected that tourism would be the largest industry in British Columbia within 10 years.

Sands
Your Community
Funeral Chapels
Dedicated to Service
Victoria
388-5155 388-5156
383-7511
Sidney
656-2932
Colwood
478-3821

You owe yourself the change.

Melchers London Dry Gin.

This advertisement is not published or displayed by the Liquor Control Board or by the Government of British Columbia.

Hudson's Bay Company
1970 NOW OPEN DAILY
9:30 A.M. — 6 P.M.
OPEN THURS. AND FRI. 9:30 a.m. to 9:30 p.m.

WOOL SALE

Tuesday shop in person or phone 385-1311 for specials on 8 popular knitting yarns

Tu-1. PHENTEX YARN
100% Celaspun yarn which is machine washable and dryable; comes in a good range of colours ideal for garments, slippers, rugs and other fascinating knitting projects.
3.2-oz. ball. Sale, each **73c**

Tu-2. BULKY SAYELLE
Knits up in a jiffy, comes in white, pink, mauve, purple, bright pink, light and medium blues, navy, alpine green, pine green, grey, brown, orange, red, green mist, blue mist, light and medium yellow, gold, amber and black. Machine washable. 2-oz. skein. Sale, each **73c**

Tu-3. ARAN WOOL
Scoured pure wool in natural colour only, already for you to knit into these Irish inspired patterns. Hand washable or dry clean.
2-oz. balls. Sale, each **59c**

Tu-4. 3 and 4 PLY ALL * PURPOSE
Very popular nylon reinforced for those lightweight socks, sweaters in white, dusty rose, red, medium blue, royal, navy, light and medium green, rust, brown, yellow, coral, apricot, and many more.
1-oz. Sale **37c**

Tu-5. INDIAN TYPE YARN
Pure wool for rugged outdoor sweaters, toques, excellent for hooking rugs. Choice of white, black, red, rust, brown, copper, orange, yellow, peacock, coral, medium blue, royal, navy, emerald, olive. Also beige and brown tweed. Hand wash or dry clean. 4-oz. skein.
Sale, each **83c**

Tu-6. MOHAIR and WOOL
Luxuriant colours in this quickly worked texture. White, pink, rose, red, aqua, copen, royal, beige, brown, honey, mauve, fern green, brown and black. Hand washable. 1-oz. ball. Sale, each **49c**

Tu-7. BABY WASH 'N DRI YARN
Machine washable orlon Sayelle that's truly soft, comes in white, pink, blue, aqua, light green and yellow. 1-oz. Sale **53c**

Tu-8. SAYELLE WORSTED
Every popular machine wash and dry yarn in white, pink, coral, light and medium blue, royal, navy, light, medium and dark green, gold, yellow, Sunstar (bright yellow) light and dark turquoise, apricot, mauve, purple, light beige, camel, lovat blue heather, lovat green heather, marine blue heather, rose, heather, cranberry heather and black. 2-oz. skein. Sale **73c**

Use Your Bay All Purpose Account Card to Buy Now!
It's easy to open an account in the Credit Office on the Bay 4th floor

The BAY, knitting yarn, second floor, dept. 101

FREE PARKING

the Bay

Hudson's Bay Company
1970 OPEN DAILY 9:30 A.M. 'TIL 6 P.M.
THURS. AND FRI. 'TIL 9:30 P.M.

WIG SALE!

"Ginger"
Easy-care wig beautifully styled with a side part.
Sale, each **21.99**

"Rebel"
Casual short style of tossed curls for a part effect.
Sale, **17.99**

Wig Spray.	Special, each 2.49
Wig Shampoo.	Sale 1.99
Wig Conditioner.	Sale 1.99

Shop with your convenient Bay All-Purpose Account

The BAY, Hair Care Centre, main floor, dept. 850

Final Edition

TELEPHONE 382-4111
CLASSIFIED 386-2121

The Daily Colonist.

Vancouver Island's Leading Newspaper Since 1858

Mostly Sunny
Weather details On Page 2

No. 272–112th YEAR | VICTORIA, BRITISH COLUMBIA, TUESDAY, NOVEMBER 3, 1970 | 10 CENTS DAILY 15 CENTS SUNDAY

First Arraigned: Non-FLQ Members

MONTREAL (CP) — Jean-Guy Lelievre and Victor Daudelin, detained by police under terms of the War Measures Act, were arraigned Monday on charges of conspiracy to steal machine-guns and military uniforms from a military base.

They were the first to have been charged under the sweeping emergency powers.

Police said the two men arraigned Monday were not members of the revolutionary FLQ.

Rose Once Under Surveillance, House Told

Rewards, New Crisis Bill Join War on Terrorists

Act Geared For Quebec

- Text of new crisis bill. Page 5
- Lemieux stays in jail as petition fails. Page 16

Colonist Ottawa Bureau

OTTAWA — The federal and Quebec governments Monday took concrete new steps in their battle with the terrorist FLQ and their search for the kidnappers of James Cross and the kidnappers and murderers of Pierre Laporte.

In the Commons, Justice Minister John Turner introduced a new "Public Order (Temporary Measures) Act," written to prevent a revolutionary FLQ-type overthrow of the Quebec government and its status within Confederation.

And both Ottawa and Quebec announced the offer of rewards up to $150,000 for information leading to the arrest of the kidnappers.

In a joint announcement, the two governments also announced unspecified rewards for information leading to the arrest of the five persons now being sought by police in connection with the kidnappings.

Parents Weep for Fire Victims

Parents of Danielle and Jean-Luc Delvaux of Chambery, France, weep Monday beside coffins of their children, victims of fire early Sunday at nearby St. Laurent du Pont that killed 144 Halloween revellers in dance hall. Coffins of dead were stacked in rows atop chairs in school gymnasium. (See story Page 16). — (AP)

Turner
. . . bridging law

B.C. Reaction To New Law Still Veiled

B.C. Attorney-General Leslie Peterson refused to comment on the new legislation introduced in the Commons Monday to replace the War Measures Act. He repeated his earlier statement that the province had communicated its views of the proposed legislation to Ottawa and would not say what these views are.

Asked whether the passage of the new law, relating specifically to the FLQ, would mean a change in the B.C. cabinet order requiring that teachers be dismissed who advocate FLQ policies or the overthrow of democratically elected governments by violent means Peterson told reporters before entering a cabinet meeting: "I haven't a new order with me today . . ."

Many—or Just One

The amount of individual rewards will be determined by the police forces. The identity of persons offering information will be kept confidential.

A federal official explained that there could be innumerable rewards made, although it would theoretically be possible for a single individual to collect the entire amount if the information he offered proved sufficient to apprehend and convict all those involved.

Under the reward arrangement up to $75,000 has been made available for information leading to the arrest of Laporte's kidnappers or murderers. A similar amount has been offered for information leading to the arrest of the kidnappers of Cross.

The justice department later made it clear, however, that not more than $75,000 would be paid if the same persons were responsible for both kidnappings.

In putting up the reward for information about Cross the governments made it clear that the offer of safe conduct out of the country for the kidnappers of the British diplomat still stands.

As Turner phrased it both in his bill and at a press conference, the new act outlaws "the use of force or crime as a means of or as an aid in accomplishing governmental change within Canada with respect to the province of Quebec or its relationship to Canada."

It specifies offences, police powers and penalties.

'Protection for Society'

Almost simultaneously with Turner's announcement Monday in the Commons, Quebec Attorney General Jerome Choquette in Quebec City announced the rewards offer.

Broadly, Turner at his press conference said the new act was drafted "to provide protection for society with as little interference as possible with civil rights."

It is intended, the justice minister suggested, as a bridge between the take-over from the War Measures Act emergency regulations by the more specific enactments of the new act, and, hopefully more permanent legislative laws for "preservation of public order in Canada," that Parliament's standing committee on justice and legal affairs is expected to consider.

But it may be some time in reaching such a permanent form.

Meanwhile, the new act — which the justice minister hopes Parliament will lose no time in passing — expires next April 30, unless terminated earlier by the government, or extended by the House of Commons and Senate.

The 15 sections of the new act will apply exclusively to the revolutionary FLQ-brand of terror in Quebec — or anywhere else in Canada that might bear upon terrorist-directed plans for the overthrow of the Quebec provincial government and Quebec's place in Confederation.

But it will not apply — on any broader basis beyond its anti-FLQ scope — in Ontario or any other province.

"That is," the justice minister related, "if an Ontario liberation front were to arise, the government would deal with it specifically at that time."

Turner moves today in the

Continued on Page 2

Ottawa Cuts Guard Total

OTTAWA (CP) — The military guard has been withdrawn from some of the public buildings in Ottawa — including defence department — placed under protection three weeks ago, it was learned Monday.

Informed sources declined to say just which buildings are affected and how many troops have been taken off guard details, though it was "not many."

U.S. Election

Many Voters Unsure

WASHINGTON (CP) — With many voters still undecided on election eve, today's mid-term voting in the United States may well depend on whether the majority strikes out at crime and violence or the state of the economy as the paramount threat in American life.

In many states last-minute polls indicated up to one-third of the voters still undecided as Republican and Democratic leaders make eleventh-hour pitches in a campaign marked by apathy and uncertainty.

* * *

President Nixon spoke for the Republicans Monday night through a filmed reprise on television of a speech he made Saturday in Phoenix, Ariz., decrying violent dissent.

Senator Edmund Muskie of Maine, Democratic vice-presidential candidate in 1968 and possible candidate against Nixon in 1972, made his party's case after Democrats scraped up enough money to buy television time.

At stake in the elections are 35 Senate seats, 35 governorships and a new 435-seat House of Representatives.

But the main prize is party control of the 100-man Senate which, with the House, now is dominated by the Democrats. The Republicans would need only a seven-seat net gain to take over.

* * *

Although given a fighting chance here, even the seven-seat gain seems too much for Nixon to expect despite the all-out campaign thrust he and Vice-President Spiro Agnew have made.

At present the Democrats hold 57 Senate seats to 43 for the Republicans. In the House the standing is 243 to 187 for the Democrats, with five vacancies.

Republicans, however, now hold 32 of the 50 state governorships.

Nixon Tape Scored

NEW YORK (AP) — A tape of segments of a speech by President Nixon, supplied to U.S. television networks by the Republican National Committee for election-eve broadcast, was so poor in quality that it brought thousands of complaints from viewers around the country.

Many callers said the networks were sabotaging the president.

Richard Salant, president of CBS News, said CBS had warned the Republicans in a series of phone calls about the bad quality of the tape they had submitted and added: "They chose to do that, and nothing we could say would stop them."

History—Japan-Style

FUKUSHIMA, Japan (AP) — A Japanese steel firm has completed a replica of Canada's first steam-powered railway locomotive for shipment to Montreal Nov. 28.

Kyosan Industrial Co. said Sunday the $75,000 U.S. replica of the John Molson locomotive was made at the request of the Montreal Railway Museum.

The original was imported to Montreal from Britain in 1846.

Mediation Efforts Vain

Hospital Engineers Closer to Strike

By JOHN MATTERS

An official of the International Union of Operating Engineers said Monday that members who work at 28 B.C. hospitals, including Royal Jubilee and St. Joseph's in Victoria, might be on strike before the weekend.

Although only about 200 union members will be involved in any strike at the hospitals, union officials said some 14,000 hospital employees could be affected by their action.

Ed Callan of Victoria, the union's international representative, said strike notice already has been served on hospitals and the 72-hour waiting period will take effect when the union receives the final report of mediator Ed Sims.

Sims' appointment expired Sunday and he likely will report that despite nearly four months working with the union and the B.C. Hospitals Association, bargaining agent for the hospitals, he was unable to bring about a settlement.

* * *

In addition to those in Victoria, other Vancouver Island hospitals involved in the dispute are those at Duncan, Comox and Campbell River.

Callan said if such a report is received at noon today the 127 union members will walk off their jobs at noon Friday, turning the high-pressure boilers and their other duties over to hospital managements.

"It will affect all of the 28 hospitals," he added. "We will picket all exits and entrances."

Earlier, some hospital officials said they expected that

Continued on Page 2

B.C. Labor's Big Guns Join Sandringham Fight

By DON COLLINS
Colonist Labor Reporter

- Unemployment, fishermen under scrutiny. Page 7

VANCOUVER — The powerful 151,000 member B.C. Federation of Labor is stepping into Victoria's Sandringham Private Hospital strike in elaborate style, claiming the dispute is now a fight for "social justice."

The federation's executive board has pledged $1,000 to the 28 strikers, is going to send staff men to Victoria to run a publicity and advertising campaign, and is planning demonstrations.

Federation secretary Ray Haynes said in an interview that, if need be, the federation will bring pressure to bear on companies sending their employees over the picket line. The result, he said, could mean more picket lines at the premises of the firms involved.

"This is much more than just a strike," he said. "It is a battle for human rights, much like the historical fight of the grape workers of California for recognition."

Sandringham is at 1650 Fort.

Federation president E. T. Staley of Victoria said: "It's a matter of social justice — not just a strike."

Hospital workers are nearly all nursing aides. They are members of the recently-formed Private Hospitals Service Employees Union and took strike action Oct. 15 after futile attempts to gain a first contract.

Continued on Page 2

Staley 'Talking Nonsense'—Peterson

By IAN STREET
Colonist Legislature Reporter

- Gagiardi, Bill 33 "have to go." Page 7

B.C. Federation of Labor president E. T. Staley is talking nonsense when he blames labor management troubles during the past summer on the province's Mediation Commission Act, Labor Minister Leslie Peterson said Monday.

When asked to comment on remarks made earlier in the day by Staley to the B.C. Federation of Labor convention which is being held this week in Vancouver the labor minister said: "That's a lot of nonsense. I can't think of a single dispute caused by Bill 33."

In fact, Peterson added, if there hadn't been a provincial Mediation Commission Act "we would have had a much more difficult year" in labor-management relations in B.C.

"Even that utopia of labor relations, Sweden, has had labor disputes and so has New Zealand which also prides itself in these matters. Saskatchewan and Quebec called special legislative sessions to deal with labor relations," the minister said.

Peterson said labor troubles in this province in the past few months were due to factors other than Bill 33. He listed: proportionately more contracts, affecting more workers, expired in 1970; inflation and "some recessive tendencies" in the economy; plus the threat of a wage freeze which prompted some workers to say they would try to get a piece of the action while the going was good.

"These and other factors, which led to a confrontation between labor and management in some areas, no legislation in the world would have affected," Peterson said. He said criticism has been levelled at both sides for not bargaining in good faith but added: "There has been a lot of honest, sincere collective bargaining in B.C. this summer.

"I participated in a great deal of this bargaining personally — so I know. There was bargaining in good faith, but the parties were not always able to reach agreement."

Asked whether he would comment on Staley's suggestion that organized labor should sit down with the government and help draft changes in Bill 33, Peterson said: "I'm always interested in improving the laws we have on our statute books and would be pleased to hear from labor, management or anybody else."

Inside

Farmers' Gain Short-Lived
—Page 3

* * *

Nixon Bluff Worth $1,500
—Names in the News, Page 10

* * *

Jack the Ripper Royal Question
—Page 16

* * *

	Page
Bridge	23
Comics	15
Courtroom Parade	11
Crossword	24
Entertainment	11
Financial News	8, 9
Garden Notes	15
King Fisherman	18
Sport	13, 14, 14
Television	21
Women	18, 19